

| ELECTRICAL LEGEND: | |
|--------------------|--|
| | STRIP LIGHT. |
| | 3W. GROUND BURIAL LIGHT. |
| | 1200MM SWEEP FAN. |
| | 7W. MIRROR LIGHT. |
| | 12W. LED DOWNLIGHTER. |
| | 13W. WALL LIGHT |
| | FAN REGULATOR AT 1200MM SFL. WITH SWITCH |
| | 6A 3PIN SWITCHED SOCKET OUTLET . |
| | 6/16A 6PIN SWITCH SOCKET OUTLET. |
| | 16A 6PIN SWITCH SOCKET OUTLET. |
| | AC. 6A 3PIN SWITCH SOCKET OUTLET FOR AC. |
| | DATA POINT. |
| | TELEPHONE POINT. |

- NOTES
1. ALL DIMENSIONS SHALL BE CHECKED AND CO-RELATED WITH THE STRUCTURAL DRAWINGS AND ANY AMBIGUITY SHALL BE IMMEDIATELY BROUGHT TO THE NOTICE OF THE ARCHITECT BEFORE COMMENCEMENT OF THE WORK.
 2. ALL DIMENSIONS ARE IN CENTIMETERS UNLESS AND OTHERWISE SPECIFIED
 3. ALL LEVELS ARE FINISHED LEVELS.
 4. ALL MARGINS, CLEARANCES ETC. REQUIRED AS PER BYE-LAWS SHOULD BE CHECKED AND PROVIDED BY THE CONTRACTOR AND ANY DESCRIPIENCIES FOUND SHOULD BE IMMEDIATELY BROUGHT TO THE NOTICE OF ARCHITECT BEFORE COMMENCEMENT OF WORK.

| No. | Date. | Remarks. |
|-----------|-------|----------|
| Revisions | | |
| | | |
| | | |

| Date | Prints | Issued to | Date | Prints | Issued to |
|------------------------|--------|-----------|------|--------|-----------|
| Distribution of Prints | | | | | |
| Key Plan | | | | | |

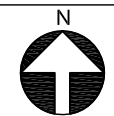

- Consultants
- ☐ **Structural Consultants**
VR SHAH Consulting Engineers
 - ☐ **Services Consultants**
 **dbHMS**
2nd Floor, D-62, Sector -2,
Noida - 201301
www.dbhms.in
 - ☐ **Landscape Consultants**
Earthscapes Consultancy Pvt Ltd
 - ☐ **Road and Pathways Consultants**
Arhmm Infra Consultants LLP

Project

Nalanda University, Rajgir, Bihar

Title

GROUND FLOOR PLAN - LIGHTING LAYOUT
FOR TENDER

| | |
|-------------------|----------------|
| Dealt : VK | Drawing No. |
| Checked : JT | NUC(1)-CA-E2.1 |
| Scale : 1:150 | |
| Date : 2016.07.14 | |

VASTU SHILPA CONSULTANTS
Architects | Planners | Urban Designers

'Sangath', Thaltej Road, Ahmedabad - 380054
Phone: 079 - 27454537 Fax: 079 - 27452006
www.sangath.org e-mail: vsc@sangath.org

1 GROUND FLOOR PLAN - LIGHTING LAYOUT

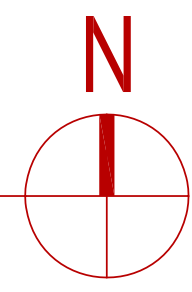

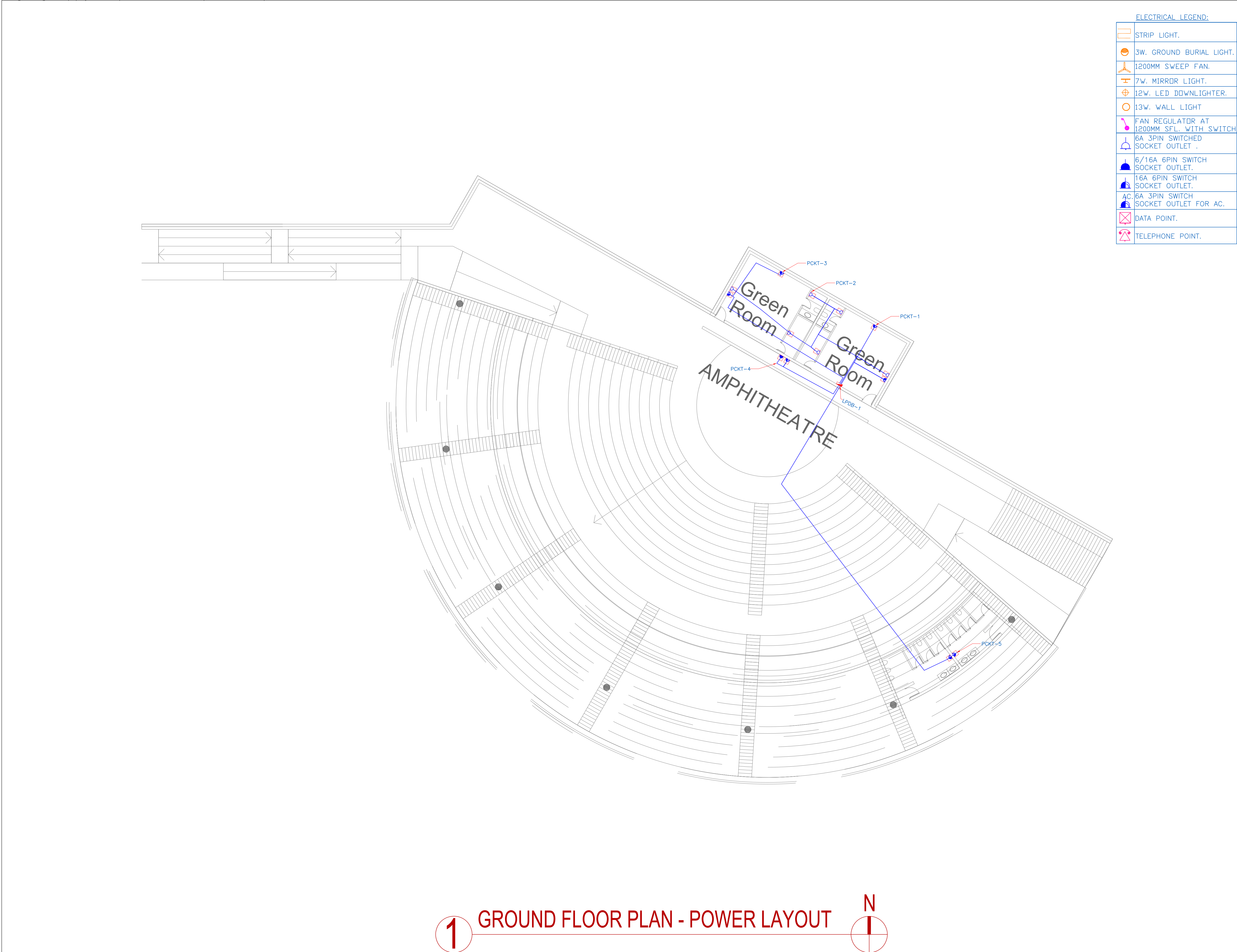

NOTES

1. ALL DIMENSIONS SHALL BE CHECKED AND CO-RELATED WITH THE STRUCTURAL DRAWINGS AND ANY AMBIGUITY SHALL BE IMMEDIATELY BROUGHT TO THE NOTICE OF THE ARCHITECT BEFORE COMMENCEMENT OF THE WORK.

2. ALL DIMENSIONS ARE IN CENTIMETERS UNLESS AND OTHERWISE SPECIFIED

3. ALL LEVELS ARE FINISHED LEVELS.

4. ALL MARGINS, CLEARANCES ETC. REQUIRED AS PER BYE-LAWS SHOULD BE CHECKED AND PROVIDED BY THE CONTRACTOR AND ANY DESCRIPIENCIES FOUND SHOULD BE IMMEDIATELY BROUGHT TO THE NOTICE OF ARCHITECT BEFORE COMMENCEMENT OF WORK.

| | | |
|------------------------|--------|-----------|
| No. | Date. | Remarks. |
| Revisions | | |
| | | |
| | | |
| | | |
| Date | Prints | Issued to |
| Date | Prints | Issued to |
| Distribution of Prints | | |
| Key Plan | | |

Consultants

☐ **Structural Consultants**
VR SHAH Consulting Engineers

☐ **Services Consultants**
 **dbHMS**
2nd Floor, D-62, Sector -2,
Noida - 201301
www.dbhms.in

☐ **Landscape Consultants**
Earthscapes Consultancy Pvt Ltd

☐ **Road and Pathways Consultants**
Arhmm Infra Consultants LLP

Project

Nalanda University, Rajgir, Bihar

Title

GROUND FLOOR PLAN – POWER
LAYOUT
FOR TENDER

| | | |
|---|---------------------------------|---------------------------------|
| Dealt : Checked : Scale : Date : | VK JT 1:150 2016.07.14 | Drawing No. NUC(1)–CA–E2.1.1 |
|---|---------------------------------|---------------------------------|

VASTU SHILPA CONSULTANTS
Architects | Planners | Urban Designers

'Sangath', Thaltej Road, Ahmedabad - 380054
Phone: 079 - 27454537 Fax: 079 - 27452006
www.sangath.org e-mail: vsc@sangath.org

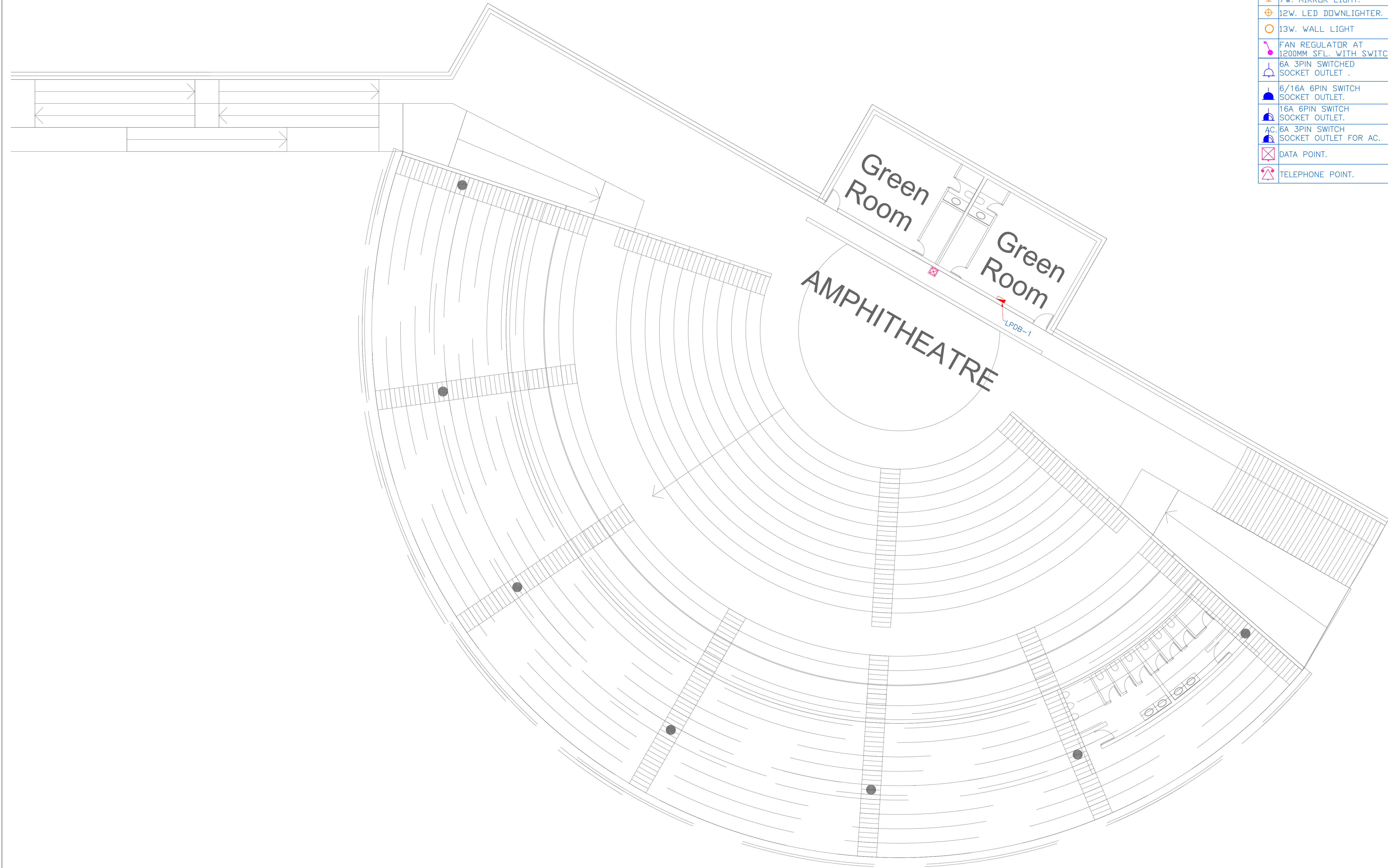

| ELECTRICAL LEGEND: | |
|--------------------|--|
| | STRIP LIGHT. |
| | 3W. GROUND BURIAL LIGHT. |
| | 1200MM SWEEP FAN. |
| | 7W. MIRROR LIGHT. |
| | 12W. LED DOWNLIGHTER. |
| | 13W. WALL LIGHT |
| | FAN REGULATOR AT 1200MM SFL. WITH SWITCH |
| | 6A 3PIN SWITCHED SOCKET OUTLET . |
| | 6/16A 6PIN SWITCH SOCKET OUTLET. |
| | 16A 6PIN SWITCH SOCKET OUTLET. |
| | AC. 6A 3PIN SWITCH SOCKET OUTLET FOR AC. |
| | DATA POINT. |
| | TELEPHONE POINT. |

- NOTES
1. ALL DIMENSIONS SHALL BE CHECKED AND CO-RELATED WITH THE STRUCTURAL DRAWINGS AND ANY AMBIGUITY SHALL BE IMMEDIATELY BROUGHT TO THE NOTICE OF THE ARCHITECT BEFORE COMMENCEMENT OF THE WORK.
 2. ALL DIMENSIONS ARE IN CENTIMETERS UNLESS AND OTHERWISE SPECIFIED
 3. ALL LEVELS ARE FINISHED LEVELS.
 4. ALL MARGINS, CLEARANCES ETC. REQUIRED AS PER BYE-LAWS SHOULD BE CHECKED AND PROVIDED BY THE CONTRACTOR AND ANY DESCORIPENCIES FOUND SHOULD BE IMMEDIATELY BROUGHT TO THE NOTICE OF ARCHITECT BEFORE COMMENCEMENT OF WORK.

| No. | Date. | Remarks. |
|-----------|-------|----------|
| Revisions | | |
| | | |
| | | |

| Date | Prints | Issued to | Date | Prints | Issued to |
|------|--------|-----------|------|--------|-----------|
|------|--------|-----------|------|--------|-----------|

Distribution of Prints

Key Plan



Consultants

☐ **Structural Consultants**
VR SHAH Consulting Engineers

☐ **Services Consultants**
 **dbHMS**
2nd Floor, D-62, Sector -2,
Noida - 201301
www.dbhms.in

☐ **Landscape Consultants**
Earthscapes Consultancy Pvt Ltd

☐ **Road and Pathways Consultants**
Arhmm Infra Consultants LLP

Project

Nalanda University, Rajgir, Bihar

Title

GROUND FLOOR PLAN – LIGHTING
LAYOUT
FOR TENDER

| | |
|-------------------|----------------|
| Dealt : VK | Drawing No. |
| Checked : JT | NUC(1)–CA–E2.1 |
| Scale : 1:150 | |
| Date : 2016.07.14 | |

VASTU SHILPA CONSULTANTS
Architects | Planners | Urban Designers

'Sangath', Thaltej Road, Ahmedabad - 380054
Phone: 079 - 27454537 Fax: 079 - 27452006
www.sangath.org e-mail: vsc@sangath.org

1 GROUND FLOOR PLAN - LIGHTING LAYOUT

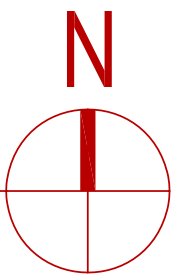

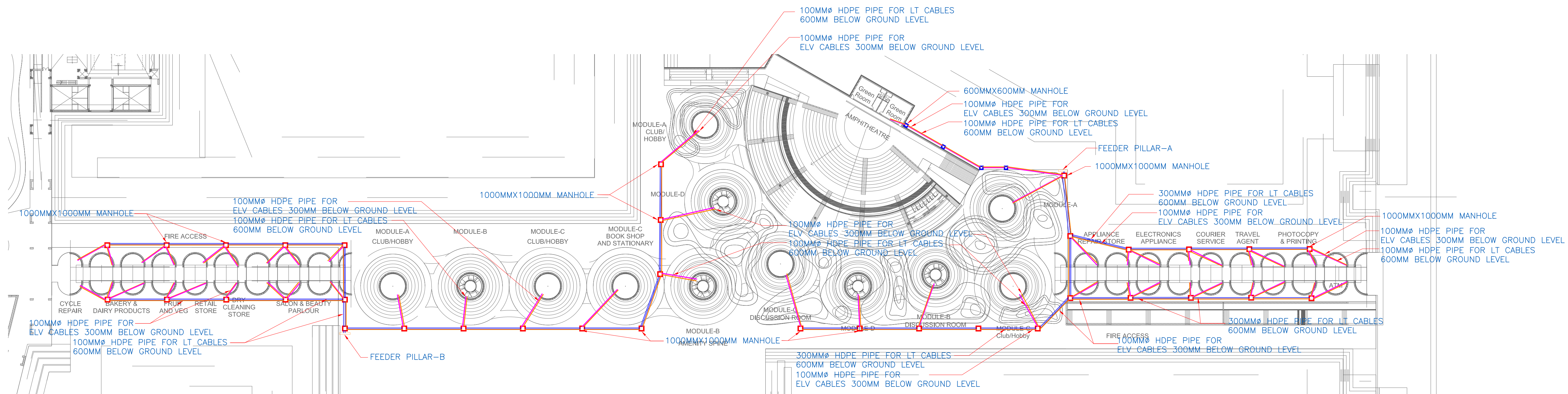

1 GROUND FLOOR PLAN - ELECTRICAL

NOTES

1. ALL DIMENSIONS SHALL BE CHECKED AND CO-RELATED WITH THE STRUCTURAL DRAWINGS AND ANY AMBIGUITY SHALL BE IMMEDIATELY BROUGHT TO THE NOTICE OF THE ARCHITECT BEFORE COMMENCEMENT OF THE WORK.
2. ALL DIMENSIONS ARE IN CENTIMETERS UNLESS AND OTHERWISE SPECIFIED
3. ALL LEVELS ARE FINISHED LEVELS.
4. ALL MARGINS, CLEARANCES ETC. REQUIRED AS PER BYE-LAWS SHOULD BE CHECKED AND PROVIDED BY THE CONTRACTOR AND ANY AMBIGUOUS POINTS SHOULD BE IMMEDIATELY BROUGHT TO THE NOTICE OF ARCHITECT BEFORE COMMENCEMENT OF WORK.

| No. | Date. | Remarks. |
|-----------|-------|----------|
| Revisions | | |

| | | | | | |
|--|--|--|--|--|--|
| | | | | | |
| | | | | | |
| | | | | | |
| | | | | | |

| | | | | | |
|------|--------|-----------|------|--------|-----------|
| Date | Prints | Issued to | Date | Prints | Issued to |
|------|--------|-----------|------|--------|-----------|

| |
|------------------------|
| Distribution of Prints |
|------------------------|

Key Plan

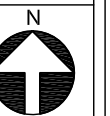

Consultants

- **Structural Consultants**
VR SHAH Consulting Engineers

- ☐ **Services Consultants**



- Landscape Consultants**
Earthscapes Consultancy Pvt Ltd

- Road and Pathways Consultants**
Arhmm Infra Consultants LLP

| | |
|---------|--|
| Project | |
|---------|--|

Nalanda University, Rajgir, Bihar

| | |
|-------|--|
| Title | |
|-------|--|

FOR TENDER

| | | |
|-----------|------------|-------------------------------|
| Dealt : | SK | Drawing No. NUC(1)-CA-E2.1 |
| Checked : | VM | |
| Scale : | 1:1000 | |
| Date : | 2015.05.19 | |

VASTU SHILPA CONSULTANTS
Architects | Planners | Urban Designers

'Sangath', Thaltej Road, Ahmedabad - 380054
Phone: 079 - 27454537 Fax: 079 - 27452006
www.sangath.org e-mail: **vsc@sangath.org**

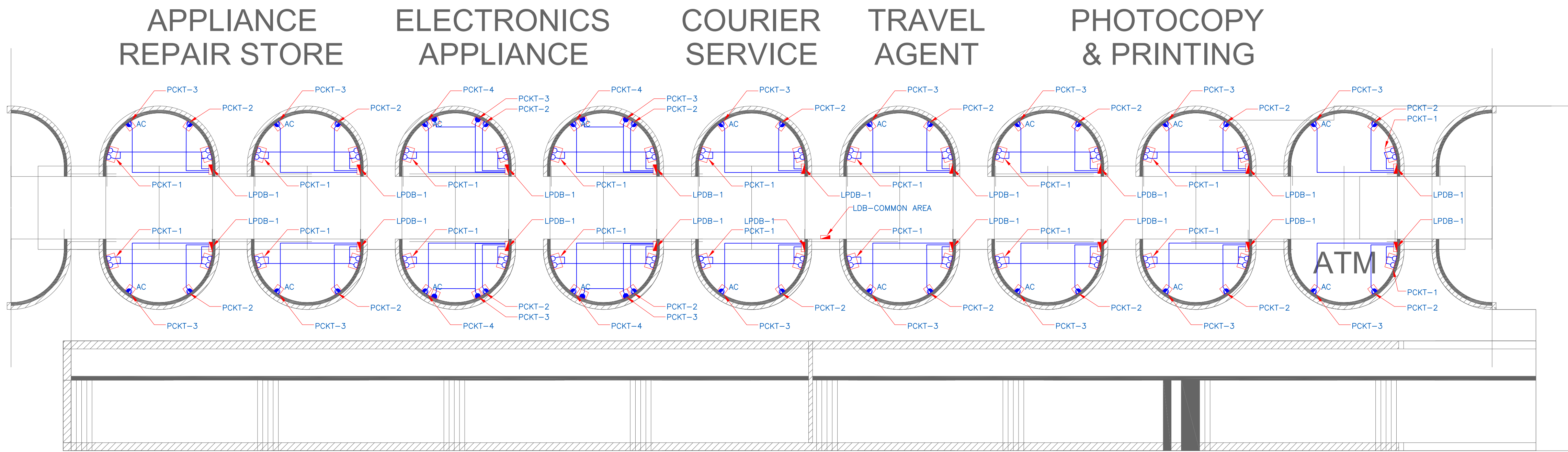

| ELECTRICAL LEGEND: | |
|--------------------|--|
| | 10W LED WALL MOUNTED LIGHT FIXTURE. |
| | 18W LED RECESSED DOWN LIGHTER. |
| | WALL FAN. |
| | SINGLE POLE SWITCH FOR LIGHTING & FAN AT 1200mm SFL. |
| | 6A 3PIN SWITCHED SOCKET OUTLET. |
| | 6/16A 6PIN SWITCH SOCKET OUTLET. |
| | 16A 6PIN SWITCH SOCKET OUTLET. |
| | AC 6A 3PIN SWITCH SOCKET OUTLET FOR AC. |
| | DATA POINT. |
| | TELEPHONE POINT. |
| | TV POINT. |
| | METER. |

- NOTES**
1. ALL DIMENSIONS SHALL BE CHECKED AND CO-RELATED WITH THE STRUCTURAL DRAWINGS AND ANY AMBIGUITY SHALL BE IMMEDIATELY BROUGHT TO THE NOTICE OF THE ARCHITECT BEFORE COMMENCEMENT OF THE WORK.
 2. ALL DIMENSIONS ARE IN CENTIMETERS UNLESS AND OTHERWISE SPECIFIED.
 3. ALL LEVELS ARE FINISHED LEVELS.
 4. ALL MARGINS, CLEARANCES ETC. REQUIRED AS PER BYE-LAWS SHOULD BE CHECKED AND PROVIDED BY THE CONTRACTOR AND ANY DESCORRENCIES FOUND SHOULD BE IMMEDIATELY BROUGHT TO THE NOTICE OF ARCHITECT BEFORE COMMENCEMENT OF WORK.

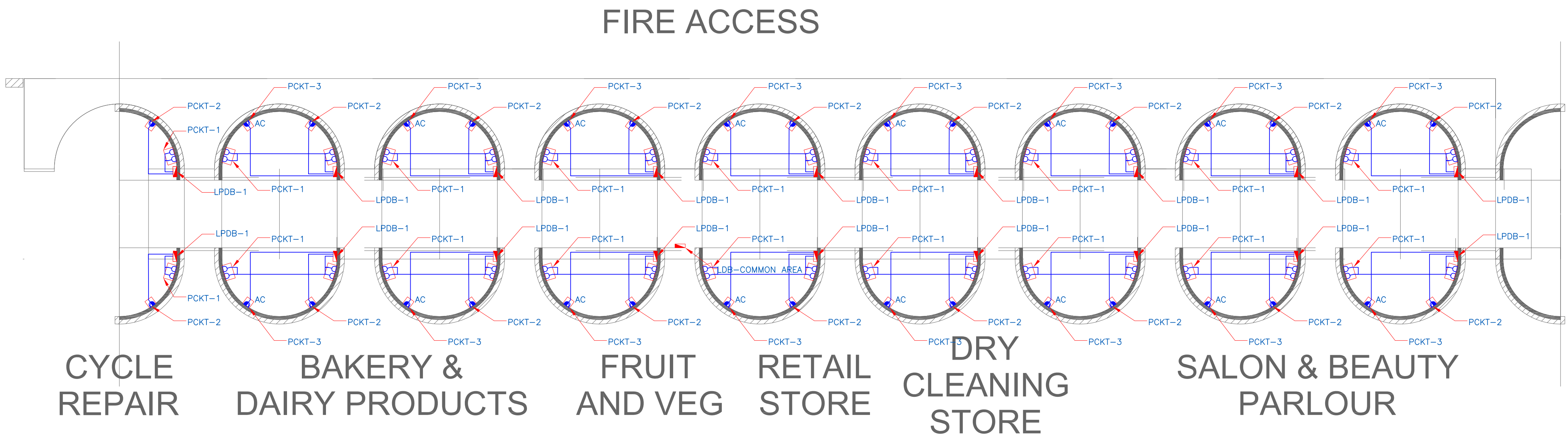

1 GROUND FLOOR PLAN - POWER LAYOUT

| No. | Date. | Remarks. |
|-----------|-------|----------|
| Revisions | | |
| | | |
| | | |

| Date | Prints | Issued to | Date | Prints | Issued to |
|------|--------|-----------|------|--------|-----------|
|------|--------|-----------|------|--------|-----------|

Distribution of Prints

Key Plan



Consultants

○ **Structural Consultants**
VR SHAH Consulting Engineers

○ **Services Consultants**
 dbHMS
2nd Floor, D-62, Sector -2,
Noida - 201301
www.dbhms.in

○ **Landscape Consultants**
Earthscapes Consultancy Pvt Ltd

○ **Road and Pathways Consultants**
Arhmm Infra Consultants LLP

Project

Nalanda University, Rajgir, Bihar

Title

GROUND FLOOR PLAN - POWER
LAYOUT
FOR TENDER

Dealt :

VK

Checked :

VM

Scale :

1:150

Date :

2016.07.11

Drawing No.

NUC(1)-CA-E2.1.1

VASTU SHILPA CONSULTANTS
Architects | Planners | Urban Designers

'Sangath', Thaltej Road, Ahmedabad - 380054
Phone: 079 - 27454537 Fax: 079 - 27452006
www.sangath.org e-mail: vsc@sangath.org

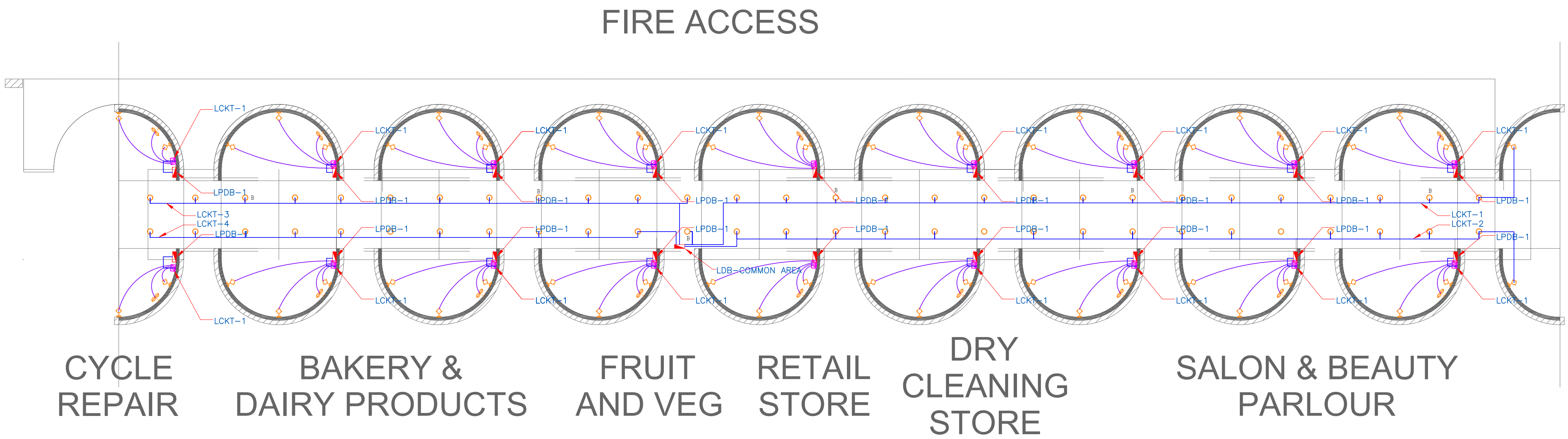
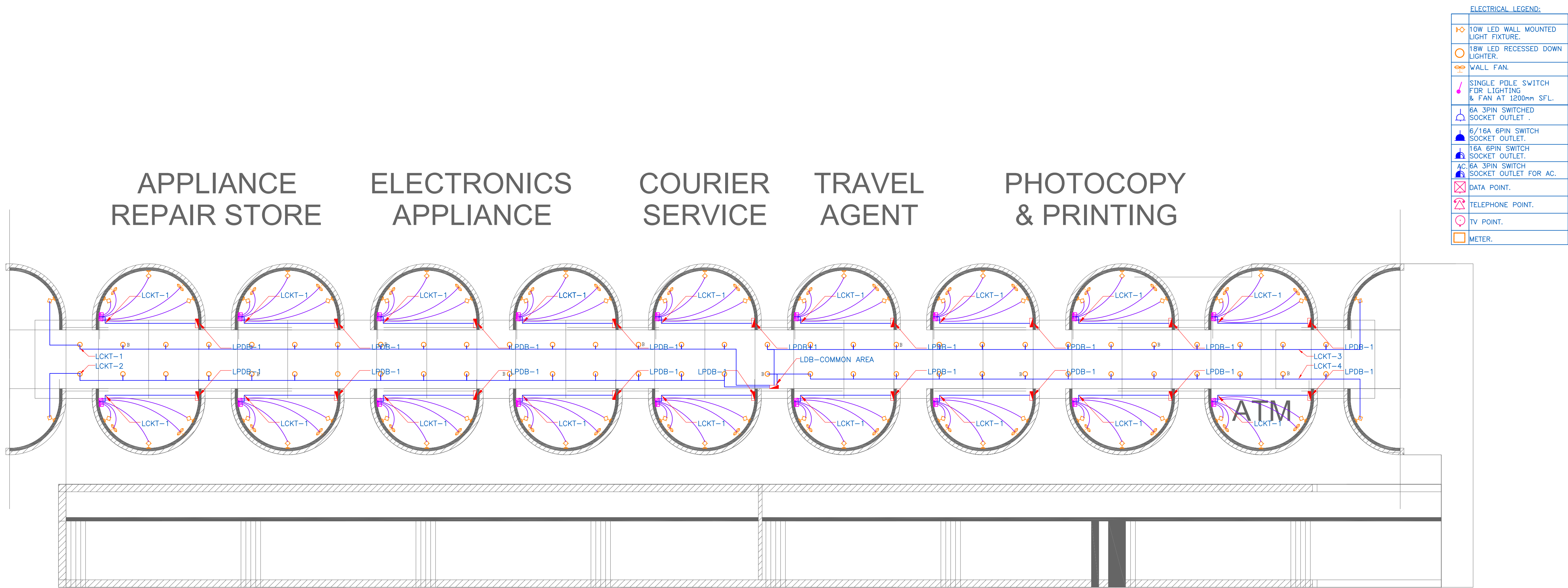

2 GROUND FLOOR PLAN - LIGHTING LAYOUT

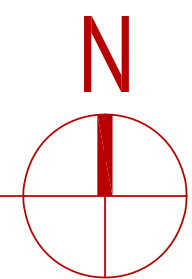

ELECTRICAL LEGEND:

| | |
|--|--|
| | 10W LED WALL MOUNTED LIGHT FIXTURE. |
| | 18W LED RECESSED DOWN LIGHTER. |
| | WALL FAN. |
| | SINGLE POLE SWITCH FOR LIGHTING & FAN AT 1200mm SFL. |
| | 16A 3PIN SWITCHED SOCKET OUTLET . |
| | 15/16A 6PIN SWITCH SOCKET OUTLET. |
| | 16A 6PIN SWITCH SOCKET OUTLET. |
| | AC 16A 3PIN SWITCH SOCKET OUTLET FOR AC. |
| | DATA POINT. |
| | TELEPHONE POINT. |
| | TV POINT. |
| | METER. |

NOTES

1. ALL DIMENSIONS SHALL BE CHECKED AND CO-RELATED WITH THE STRUCTURAL DRAWINGS AND ANY AMBIGUITY SHALL BE IMMEDIATELY BROUGHT TO THE NOTICE OF THE ARCHITECT BEFORE COMMENCEMENT OF THE WORK.
2. ALL DIMENSIONS ARE IN CENTIMETERS UNLESS AND OTHERWISE SPECIFIED.
3. ALL LEVELS ARE FINISHED LEVELS.
4. ALL MARGINS, CLEARANCES ETC. REQUIRED AS PER BYE-LAWS SHOULD BE CHECKED AND PROVIDED BY THE CONTRACTOR AND ANY DISCREPANCIES FOUND SHOULD BE IMMEDIATELY BROUGHT TO THE NOTICE OF ARCHITECT BEFORE COMMENCEMENT OF WORK.

| No. | Date. | Remarks. |
|-----|-------|----------|
|-----|-------|----------|

| | | | | | |
|-----------|--|--|--|--|--|
| Revisions | | | | | |
| | | | | | |

| Date | Prints | Issued to | Date | Prints | Issued to |
|------|--------|-----------|------|--------|-----------|
|------|--------|-----------|------|--------|-----------|

Distribution of Prints

Key Plan



Consultants

- ☐ **Structural Consultants**
VR SHAH Consulting Engineers

- ☐ **Services Consultants**
dbHMS

2nd Floor, D-62, Sector -2,
Noida - 201301
www.dbhms.in

- ☐ **Landscape Consultants**
Earthscapes Consultancy Pvt Ltd

- ☐ **Road and Pathways Consultants**
Arhmm Infra Consultants LLP

Project

Nalanda University, Rajgir, Bihar

Title

GROUND FLOOR PLAN - LIGHTING
LAYOUT
FOR TENDER

Dealt : VK
Checked : VM
Scale : 1:150
Date : 2016.07.11

Drawing No.
NUC(1)-CA-E2.1.2

VASTU SHILPA CONSULTANTS
Architects | Planners | Urban Designers

'Sangath', Thaltej Road, Ahmedabad - 380054
Phone: 079 - 27454537 Fax: 079 - 27452006
www.sangath.org e-mail: vsc@sangath.org

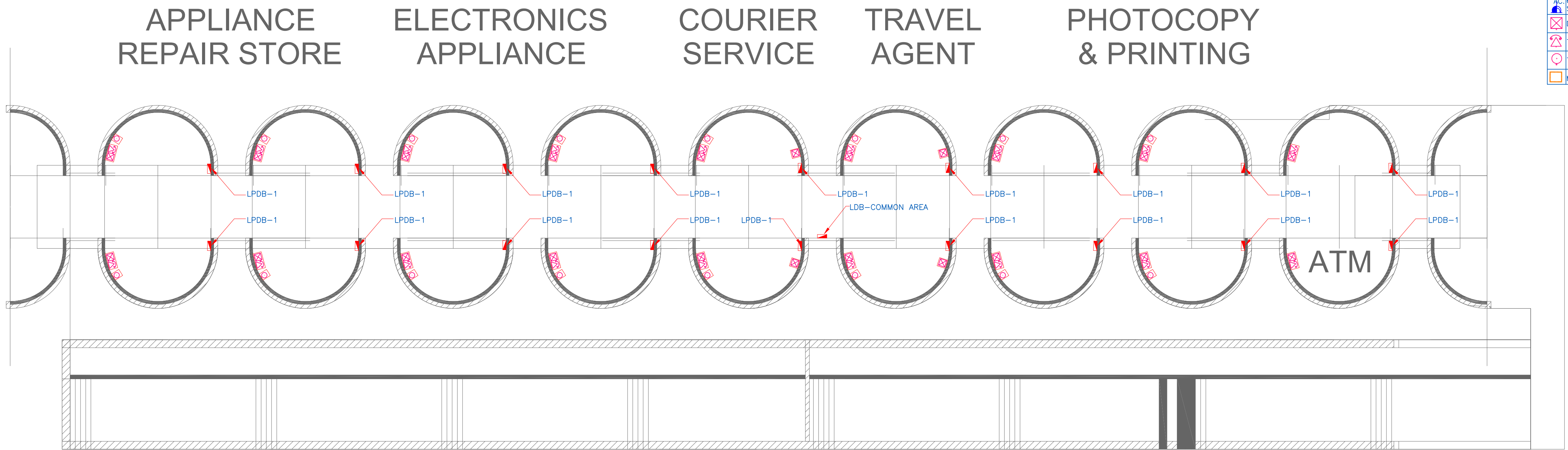

| ELECTRICAL LEGEND: | |
|--------------------|--|
| | 10W LED WALL MOUNTED LIGHT FIXTURE. |
| | 18W LED RECESSED DOWN LIGHTER. |
| | WALL FAN. |
| | SINGLE POLE SWITCH FOR LIGHTING & FAN AT 1200mm SFL. |
| | 6A 3PIN SWITCHED SOCKET OUTLET. |
| | 6/16A 6PIN SWITCH SOCKET OUTLET. |
| | 16A 6PIN SWITCH SOCKET OUTLET. |
| | AC 6A 3PIN SWITCH SOCKET OUTLET FOR AC. |
| | DATA POINT. |
| | TELEPHONE POINT. |
| | TV POINT. |
| | METER. |

- NOTES**
1. ALL DIMENSIONS SHALL BE CHECKED AND CO-RELATED WITH THE STRUCTURAL DRAWINGS AND ANY AMBIGUITY SHALL BE IMMEDIATELY BROUGHT TO THE NOTICE OF THE ARCHITECT BEFORE COMMENCEMENT OF THE WORK.
 2. ALL DIMENSIONS ARE IN CENTIMETERS UNLESS AND OTHERWISE SPECIFIED.
 3. ALL LEVELS ARE FINISHED LEVELS.
 4. ALL MARGINS, CLEARANCES ETC. REQUIRED AS PER BYE-LAWS SHOULD BE CHECKED AND PROVIDED BY THE CONTRACTOR AND ANY DESCORIPENCIES FOUND SHOULD BE IMMEDIATELY BROUGHT TO THE NOTICE OF ARCHITECT BEFORE COMMENCEMENT OF WORK.

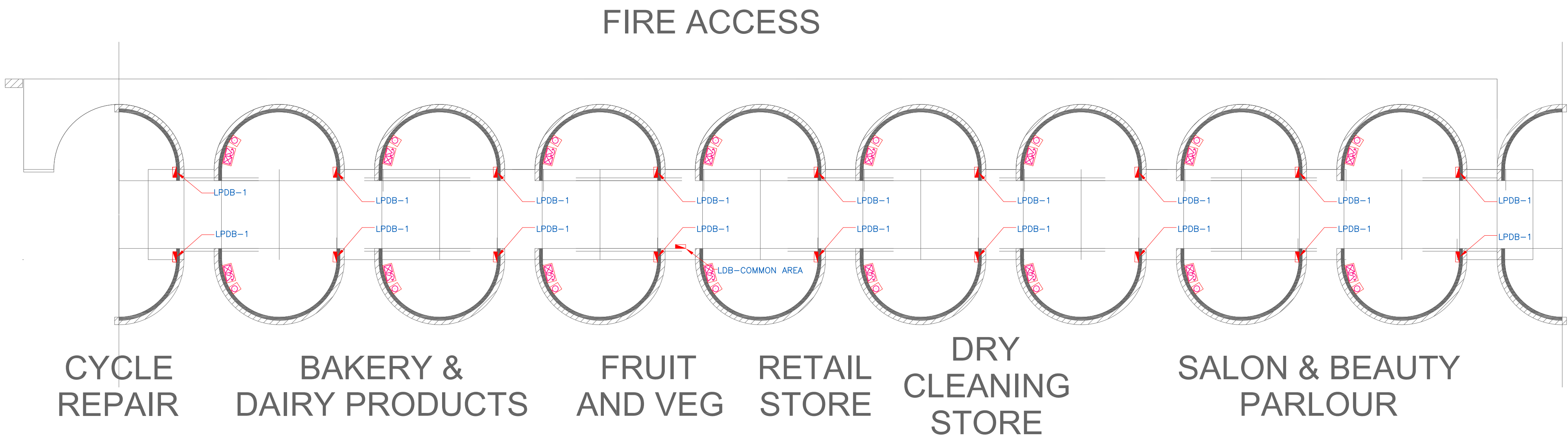

3 GROUND FLOOR PLAN - ELV LAYOUT

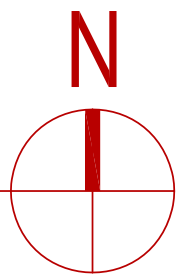

| No. | Date. | Remarks. |
|-----------|-------|----------|
| Revisions | | |
| | | |
| | | |

| Date | Prints | Issued to | Date | Prints | Issued to |
|------|--------|-----------|------|--------|-----------|
|------|--------|-----------|------|--------|-----------|

Distribution of Prints

Key Plan



- Consultants**
- ☐ **Structural Consultants**
VR SHAH Consulting Engineers
 - ☐ **Services Consultants**
 dbHMS
2nd Floor, D-62, Sector -2,
Noida - 201301
www.dbhms.in
 - ☐ **Landscape Consultants**
Earthscapes Consultancy Pvt Ltd
 - ☐ **Road and Pathways Consultants**
Arhmm Infra Consultants LLP

Project

Nalanda University, Rajgir, Bihar

Title
GROUND FLOOR PLAN - ELV LAYOUT
FOR TENDER

| | |
|-------------------|------------------|
| Dealt : VK | Drawing No. |
| Checked : VM | NUC(1)-CA-E2.1.3 |
| Scale : 1:150 | |
| Date : 2016.07.11 | |

VASTU SHILPA CONSULTANTS
Architects | Planners | Urban Designers

'Sangath', Thaltej Road, Ahmedabad - 380054
Phone: 079 - 27454537 Fax: 079 - 27452006
www.sangath.org e-mail: vsc@sangath.org

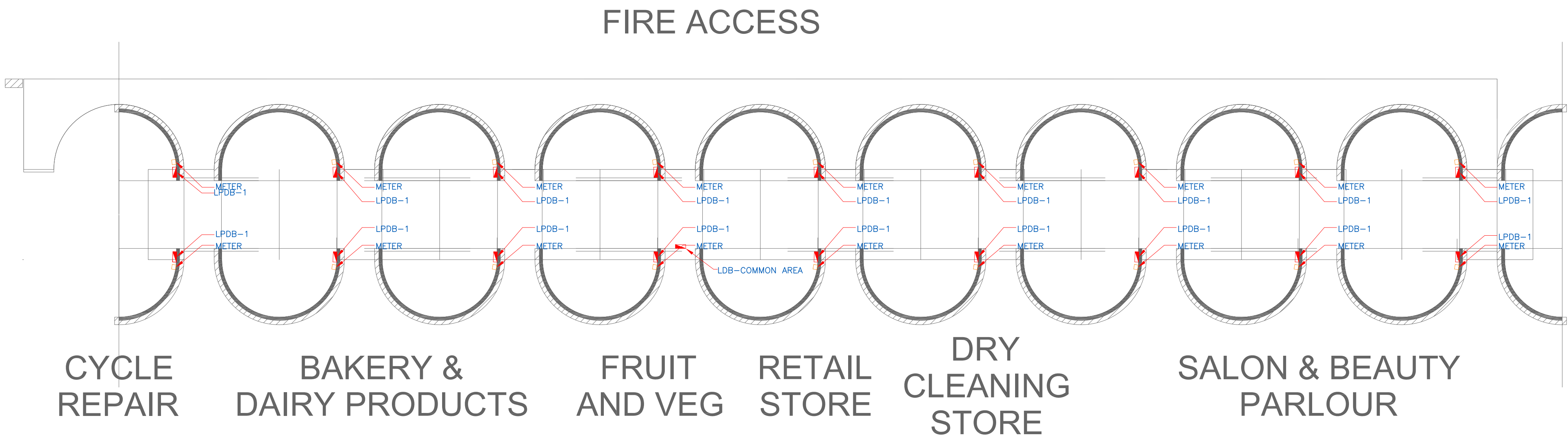
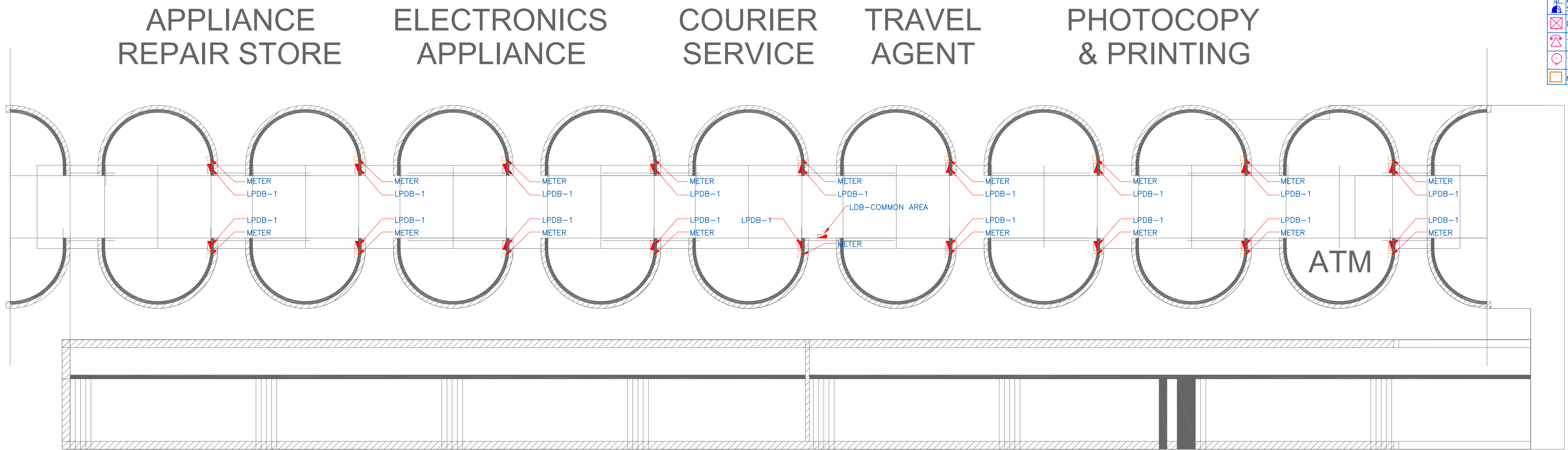

4 GROUND FLOOR PLAN - ROUTING LAYOUT

| ELECTRICAL LEGEND: | |
|--------------------|--|
| | 10W LED WALL MOUNTED LIGHT FIXTURE. |
| | 18W LED RECESSED DOWN LIGHTER. |
| | WALL FAN. |
| | SINGLE POLE SWITCH FOR LIGHTING & FAN AT 1200mm SFL. |
| | 6A 3PIN SWITCH SOCKET OUTLET. |
| | 6/16A 6PIN SWITCH SOCKET OUTLET. |
| | 16A 6PIN SWITCH SOCKET OUTLET. |
| | AC 6A 3PIN SWITCH SOCKET OUTLET FOR AC. |
| | DATA POINT. |
| | TELEPHONE POINT. |
| | TV POINT. |
| | METER. |

- NOTES**
1. ALL DIMENSIONS SHALL BE CHECKED AND CO-RELATED WITH THE STRUCTURAL DRAWINGS AND ANY AMBIGUITY SHALL BE IMMEDIATELY BROUGHT TO THE NOTICE OF THE ARCHITECT BEFORE COMMENCEMENT OF THE WORK.
 2. ALL DIMENSIONS ARE IN CENTIMETERS UNLESS AND OTHERWISE SPECIFIED.
 3. ALL LEVELS ARE FINISHED LEVELS.
 4. ALL MARGINS, CLEARANCES ETC. REQUIRED AS PER BYE-LAWS SHOULD BE CHECKED AND PROVIDED BY THE CONTRACTOR AND ANY DISCREPANCIES FOUND SHOULD BE IMMEDIATELY BROUGHT TO THE NOTICE OF ARCHITECT BEFORE COMMENCEMENT OF WORK.

| No. | Date. | Remarks. |
|-----------|-------|----------|
| Revisions | | |
| | | |
| | | |
| | | |

| Date | Prints | Issued to | Date | Prints | Issued to |
|------|--------|-----------|------|--------|-----------|
|------|--------|-----------|------|--------|-----------|

Distribution of Prints

Key Plan



- Consultants**
- ☐ **Structural Consultants**
VR SHAH Consulting Engineers
 - ☐ **Services Consultants**
 **dbHMS**
2nd Floor, D-62, Sector -2,
Noida - 201301
www.dbhms.in
 - ☐ **Landscape Consultants**
Earthscapes Consultancy Pvt Ltd
 - ☐ **Road and Pathways Consultants**
Arhmm Infra Consultants LLP

Project

Nalanda University, Rajgir, Bihar

Title
GROUND FLOOR PLAN - ROUTING
LAYOUT
FOR TENDER

| | |
|-------------------|------------------|
| Dealt : VK | Drawing No. |
| Checked : VM | NUC(1)-CA-E2.1.4 |
| Scale : 1:150 | |
| Date : 2016.07.11 | |

VASTU SHILPA CONSULTANTS
Architects | Planners | Urban Designers

'Sangath', Thaltej Road, Ahmedabad - 380054
Phone: 079 - 27454537 Fax: 079 - 27452006
www.sangath.org e-mail: vsc@sangath.org



Cricket Ground

SITE PLAN - FIRE FIGHTING

1

- NOTES**
1. ALL DIMENSIONS SHALL BE CHECKED AND CORRELATED WITH THE STRUCTURAL DRAWINGS AND ANY AMBIGUITY IN THE DIMENSIONS SHALL BE CLARIFIED BY THE ARCHITECT BEFORE COMMENCEMENT OF THE WORK.
 2. ALL DIMENSIONS ARE IN CENTIMETERS UNLESS AND OTHERWISE SPECIFIED.
 3. ALL LEVELS ARE FINISHED LEVELS.
 4. ALL MARGINS, CLEARANCES ETC. REQUIRED AS PER THE DRAWINGS SHOULD BE CHECKED AND PROVIDED BY THE ARCHITECT BEFORE COMMENCEMENT OF THE WORK.

No. Date Remarks.

Revisions

| No. | Date | Remarks. |
|------------|------------------|-----------------------|
| 15.07.2016 | A1 | VSC |
| Date | Prints Issued to | Date Prints Issued to |

Distribution of Prints

Key Plan

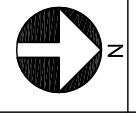

Consultants

Structural Consultants

VR SHAH Consulting Engineers

Services Consultants

dbHMS

2nd Floor, D-82, Sector-2,

Noida - 201301

www.dbhms.in

Landscape Consultants

Earthscapes Consultancy Pvt Ltd

Road and Pathways Consultants

Afrim Infra Consultants LLP

Project

Nalanda University, Rajgir, Bihar

Title
SITE PLAN - FIRE FIGHTING

FOR TENDER

Deal : JK Drawing No. NUC(1)-CA-FR2.1
Checked : AT
Scale : 1:1000
Date : 15.07.2016

VASTU SHILPA CONSULTANTS
Architects & Planners & Urban Designers
Sangam, Thakur Road, Amnadaad, -380054
Phone: 079 - 27454537 Fax: 079 - 27452006
www.sangam.org e-mail: vs@sangam.org

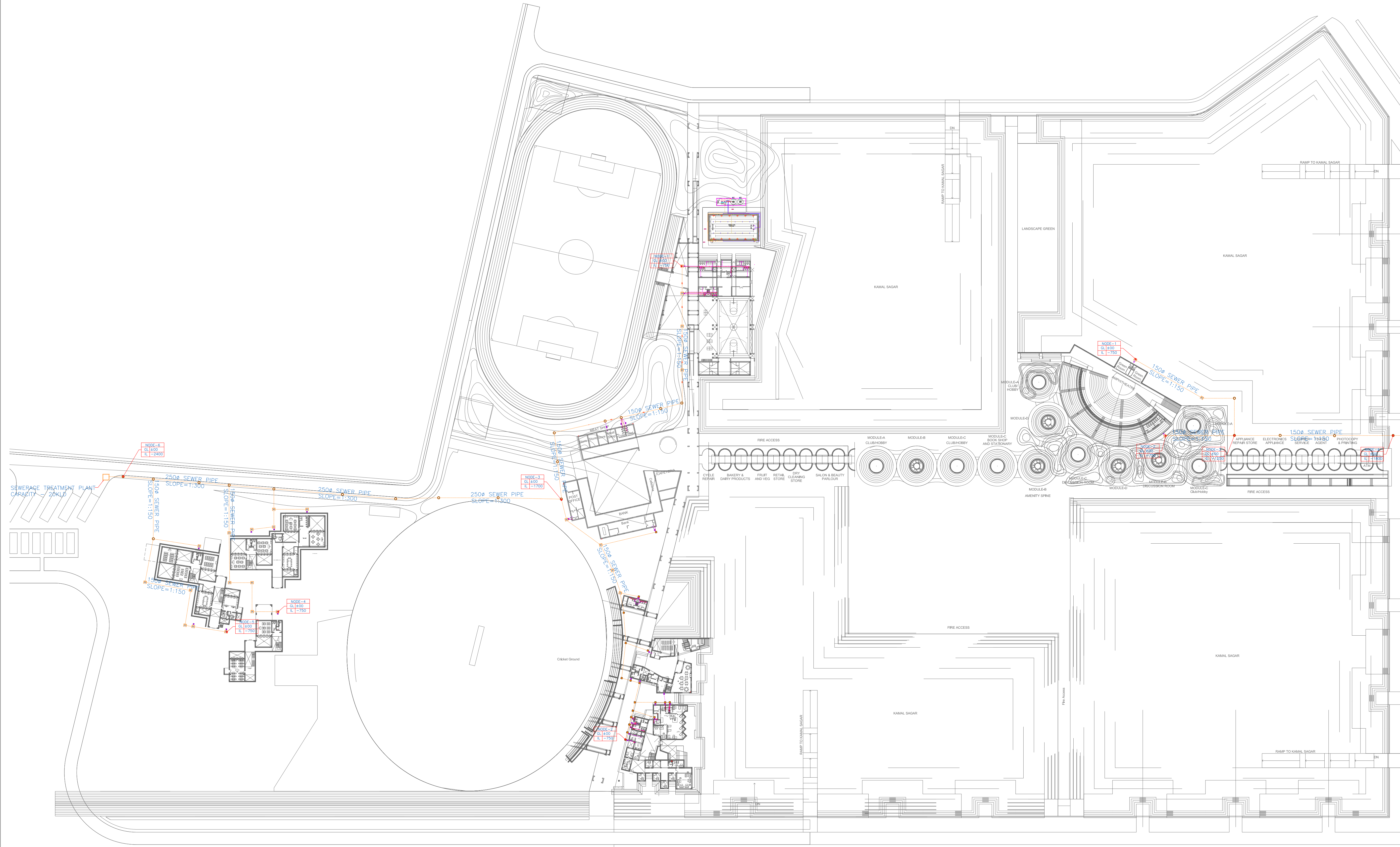

1 SITE PLAN - SEWER LAYOUT

- NOTES
1. ALL DIMENSIONS SHALL BE CHECKED AND CO-RELATED WITH THE STRUCTURAL DRAWINGS AND ANY AMBIGUITY SHALL BE IMMEDIATELY BROUGHT TO THE NOTICE OF THE ARCHITECT BEFORE COMMENCEMENT OF THE WORK.
 2. ALL DIMENSIONS ARE IN CENTIMETERS UNLESS AND OTHERWISE SPECIFIED.
 3. ALL LEVELS ARE FINISHED LEVELS.
 4. ALL MARGINS, CLEARANCES ETC. REQUIRED AS PER BYE-LAWS SHOULD BE CHECKED AND PROVIDED BY THE CONTRACTOR AND ANY DISCREPANCIES FOUND SHOULD BE IMMEDIATELY BROUGHT TO THE NOTICE OF ARCHITECT BEFORE COMMENCEMENT OF WORK.

| No. | Date. | Remarks. |
|-----|-------|----------|
|-----|-------|----------|

Revisions

| | | | | | |
|------------|----|-----|--|--|--|
| 15.07.2016 | A1 | VSC | | | |
|------------|----|-----|--|--|--|

| Date | Prints | Issued to | Date | Prints | Issued to |
|------|--------|-----------|------|--------|-----------|
|------|--------|-----------|------|--------|-----------|

Distribution of Prints

Key Plan

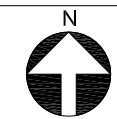

- Consultants
- ☐ **Structural Consultants**
VR SHAH Consulting Engineers
 - ☐ **Services Consultants**
dbHMS
2nd Floor, D-62, Sector -2,
Noida - 201301
www.dbhms.in
 - ☐ **Landscape Consultants**
Earthscapes Consultancy Pvt Ltd
 - ☐ **Road and Pathways Consultants**
Arhmm Infra Consultants LLP

Project

Nalanda University, Rajgir, Bihar

Title

SITE PLAN - SEWER LAYOUT

FOR TENDER

| | | | |
|-----------|------------|-------------|----------------|
| Dealt : | JK | Drawing No. | NUC(1)-CA-P2.1 |
| Checked : | AT | | |
| Scale : | 1:1000 | | |
| Date : | 15.07.2016 | | |

VASTU SHILPA CONSULTANTS
Architects | Planners | Urban Designers

'Sangath', Thallej Road, Ahmedabad - 380054
Phone: 079 - 27454537 Fax: 079 - 27452006
www.sangath.org e-mail: vsc@sangath.org

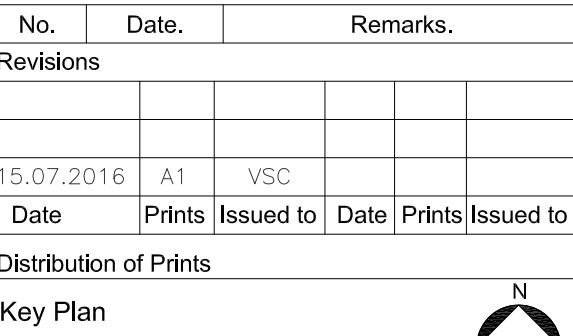

'Sangath', Thaltej Road, Ahmedabad - 380054
Phone: 079 - 27454537 Fax: 079 - 27452000
www.sangath.org e-mail: vsc@sangath.org

1 SITE PLAN - STORM LAYOUT

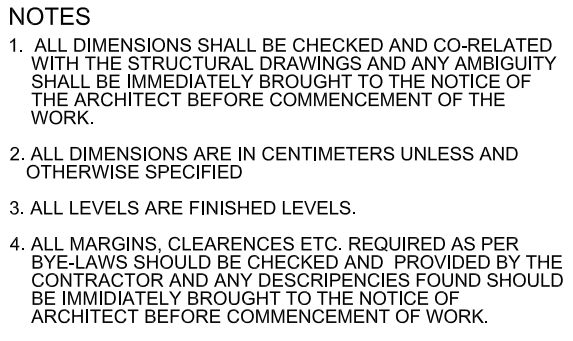

Key Plan



- **Structural Consultants**
VR SHAH Consulting Engineers
- **Services Consultants**

dbHMS
2nd Floor, D-62, Sector -2,
Noida - 201301
www.dbhms.in
- **Landscape Consultants**
Earthscaapes Consultancy Pvt Ltd
- **Road and Pathways Consultants**
Arhmm Infra Consultants LLP

Project

Nalanda University, Rajgir, Bihar

| |
|---------------------------------|
| Title |
| SITE PLAN – WATER SUPPLY LAYOUT |
| FOR TENDER |

| | | |
|-----------|------------|----------------|
| Dealt : | JK | Drawing No. |
| Checked : | AT | NUC(1)-CA-P2.3 |
| Scale : | 1:1000 | |
| Date : | 15.07.2016 | |

VASTU SHILPA CONSULTANTS
Architects | Planners | Urban Designers

'Sangath', Thaltej Road, Ahmedabad - 380054
Phone: 079 - 27454537 Fax: 079 - 27452006
www.sangath.org e-mail: vsc@sangath.org

- NOTES
1. ALL DIMENSIONS SHALL BE CHECKED AND CO-RELATED WITH THE STRUCTURAL DRAWINGS AND ANY AMBIGUITY SHALL BE IMMEDIATELY BROUGHT TO THE NOTICE OF THE ARCHITECT BEFORE COMMENCEMENT OF THE WORK.
 2. ALL DIMENSIONS ARE IN CENTIMETERS UNLESS AND OTHERWISE SPECIFIED
 3. ALL LEVELS ARE FINISHED LEVELS.
 4. ALL MARGINS, CLEARANCES ETC. REQUIRED AS PER BYE-LAWS SHOULD BE CHECKED AND PROVIDED BY THE CONTRACTOR AND ANY DESCRIENCES FOUND SHOULD BE IMMEDIATELY BROUGHT TO THE NOTICE OF ARCHITECT BEFORE COMMENCEMENT OF WORK.

| LEGEND | | |
|--------|------------------------|------|
| S.N. | DESCRIPTION | SYM. |
| 1. | SP SOIL PIPE | — |
| 2. | WP WASTE PIPE | — |
| 3. | CWS COLD WATER SUPPLY | — |
| 4. | FWS FLUSHING W. SUPPLY | — |
| 5. | FD FLOOR DRAIN | ⊙ |
| 6. | FT FLOOR TRAP | ⊙ |
| 7. | FCO FLOOR CLEAN PLUG | ⊙ |
| 8. | MH MANHOLE | ⊙ |
| 9. | GT GULLY TRAP | ⊙ |
| 10. | SFV SENSOR FLUSH WALL | ⊙ |
| 11. | HF HEALTH FAUCET | ⊙ |

| No. | Date. | Remarks. |
|------------|--------|-----------|
| Revisions | | |
| | | |
| 15.07.2016 | A1 | VSC |
| Date | Prints | Issued to |

| | | |
|------------------------|--|--|
| Distribution of Prints | | |
| Key Plan | | |

- Consultants
- **Structural Consultants**
VR SHAH Consulting Engineers
 - **Services Consultants**
dbHMS
2nd Floor, D-62, Sector -2,
Noida - 201301
www.dbhms.in
 - **Landscape Consultants**
Earthscapes Consultancy Pvt Ltd
 - **Road and Pathways Consultants**
Arhmm Infra Consultants LLP

Project

Nalanda University, Rajgir, Bihar

Title
ENLARGE TOILET PLAN – DRAINAGE
LAYOUT
FOR TENDER

Dealt : jk
Checked : AT
Scale : 1:50
Date : 15.07.2016

Drawing No.
NUC(1)–CA–P3.1.1

VASTU SHILPA CONSULTANTS
Architects | Planners | Urban Designers
‘Sangath’, Thallej Road, Ahmedabad - 380054
Phone: 079 - 27454537 Fax: 079 - 27452006
www.sangath.org e-mail: vsc@sangath.org

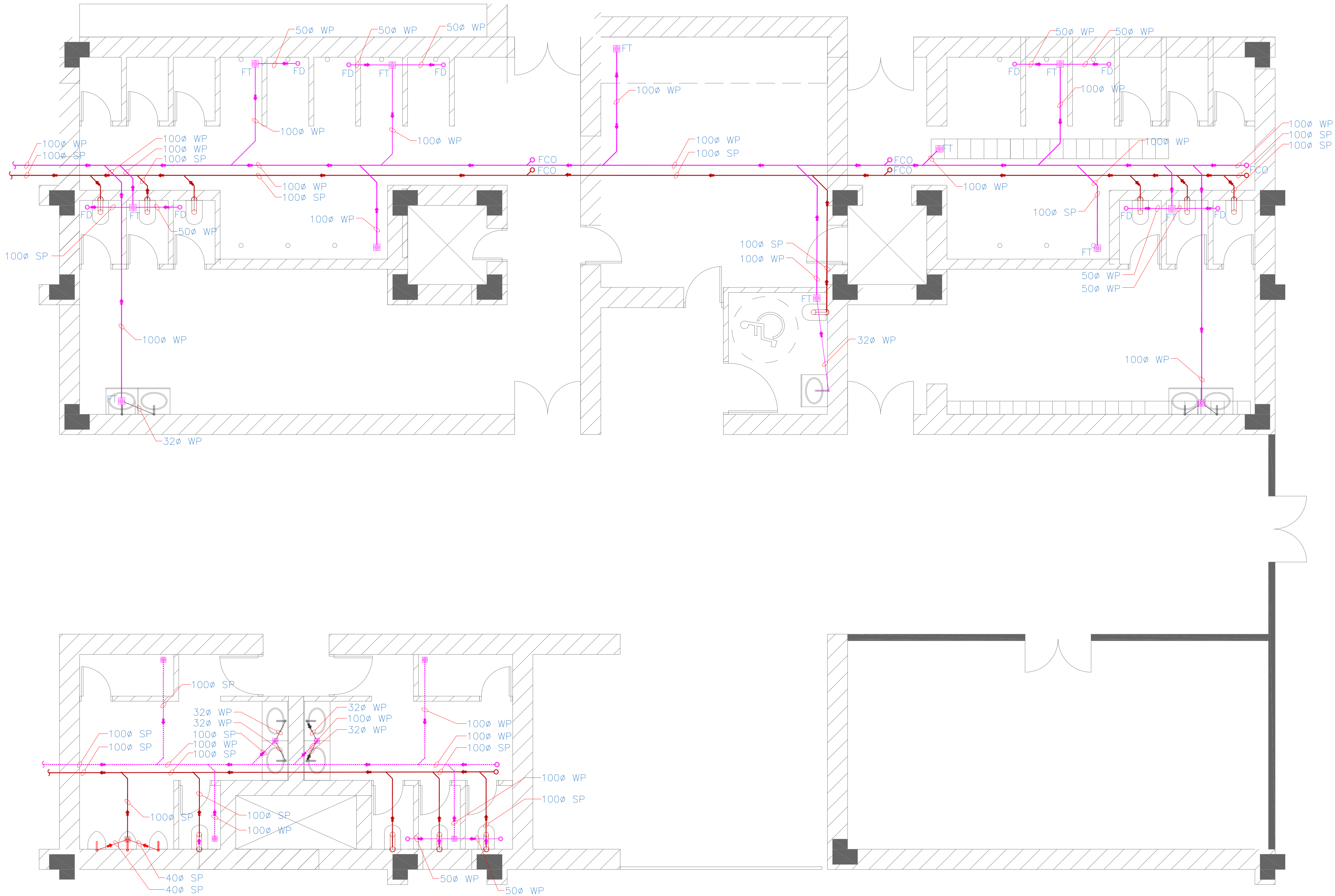

1 Toilet - 1 : Drainage Layout

SCALE = 1:50

1 ENLARGE TOILET PLAN - PLUMBING

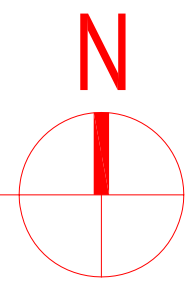

- NOTES
1. ALL DIMENSIONS SHALL BE CHECKED AND CO-RELATED WITH THE STRUCTURAL DRAWINGS AND ANY AMBIGUITY SHALL BE IMMEDIATELY BROUGHT TO THE NOTICE OF THE ARCHITECT BEFORE COMMENCEMENT OF THE WORK.
 2. ALL DIMENSIONS ARE IN CENTIMETERS UNLESS AND OTHERWISE SPECIFIED.
 3. ALL LEVELS ARE FINISHED LEVELS.
 4. ALL MARGINS, CLEARANCES ETC. REQUIRED AS PER BYE-LAWS SHOULD BE CHECKED AND PROVIDED BY THE CONTRACTOR AND ANY DISCREPANCIES FOUND SHOULD BE IMMEDIATELY BROUGHT TO THE NOTICE OF ARCHITECT BEFORE COMMENCEMENT OF WORK.

| LEGEND | | |
|--------|------------------------|------|
| S.N. | DESCRIPTION | SYM. |
| 1. | SP SOIL PIPE | |
| 2. | WP WASTE PIPE | |
| 3. | CWS COLD WATER SUPPLY | |
| 4. | FWS FLUSHING W. SUPPLY | |
| 5. | FD FLOOR DRAIN | |
| 6. | FT FLOOR TRAP | |
| 7. | FCO FLOOR CLEAN PLUG | |
| 8. | MH MANHOLE | |
| 9. | GT GULLY TRAP | |
| 10. | SFV SENSOR FLUSH WALL | |
| 11. | HF HEALTH FAUCET | |

| No. | Date. | Remarks. |
|------------|--------|-----------|
| Revisions | | |
| | | |
| 15.07.2016 | A1 | VSC |
| Date | Prints | Issued to |

| Distribution of Prints | | |
|------------------------|--|--|
| Key Plan | | |
| | | |

- Consultants
- ☐ **Structural Consultants**
VR SHAH Consulting Engineers
 - ☐ **Services Consultants**

dbHMS
2nd Floor, D-62, Sector -2,
Noida - 201301
www.dbhms.in
 - ☐ **Landscape Consultants**
Earthscapes Consultancy Pvt Ltd
 - ☐ **Road and Pathways Consultants**
Arhmm Infra Consultants LLP

Project

Nalanda University, Rajgir, Bihar

Title

ENLARGE TOILET PLAN –
WATER SUPPLY LAYOUT
FOR TENDER

| | |
|-------------------|------------------|
| Dealt : jk | Drawing No. |
| Checked : AT | NUC(1)–CA–P3.1.2 |
| Scale : 1:50 | |
| Date : 15.07.2016 | |

VASTU SHILPA CONSULTANTS
Architects | Planners | Urban Designers

"Sangath", Thallej Road, Ahmedabad - 380054
Phone: 079 - 27454537 Fax: 079 - 27452006
www.sangath.org e-mail: vsc@sangath.org

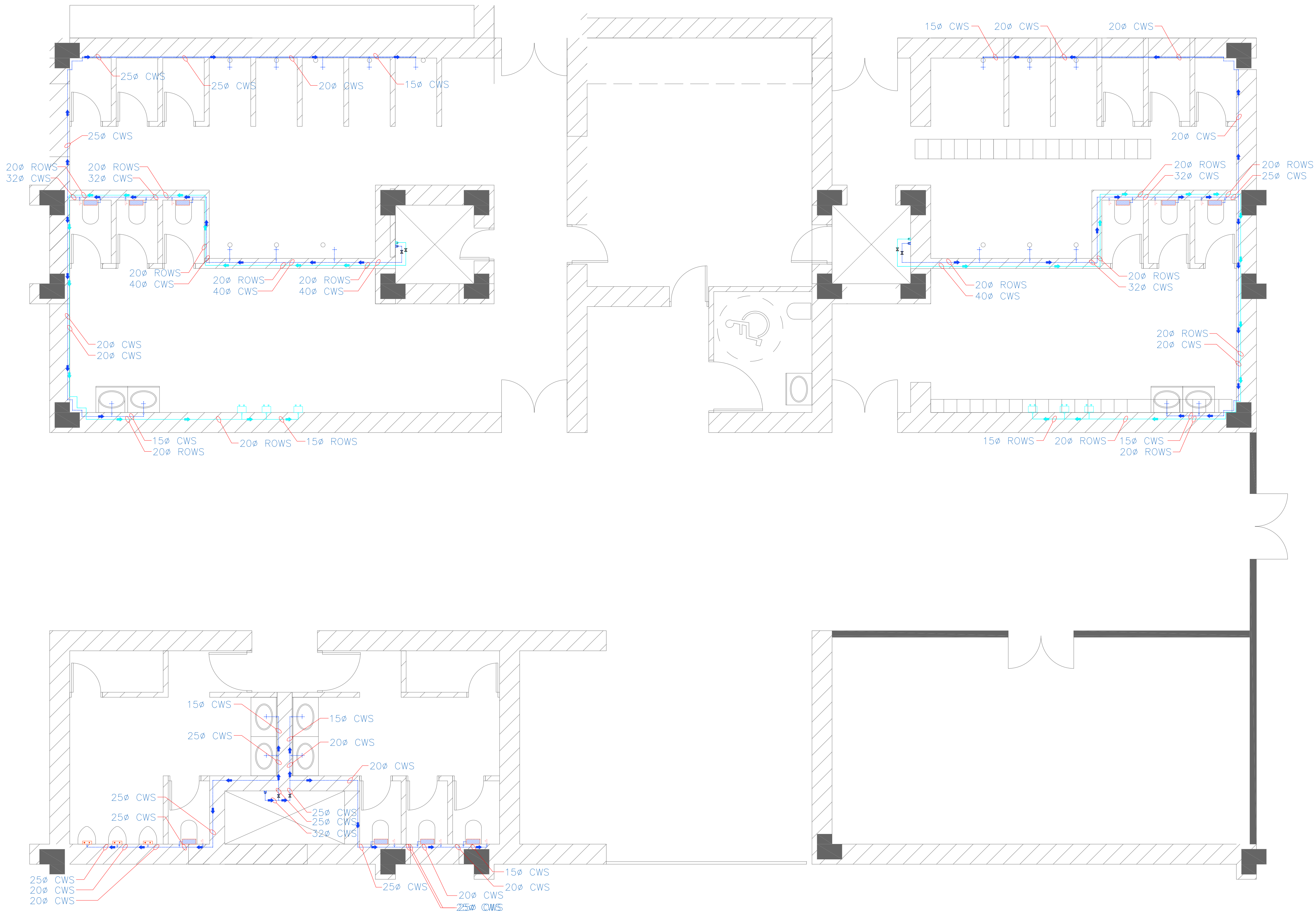

1 Toilet - 1 : Water Supply Layout
SCALE = 1:50

1 ENLARGE TOILET PLAN - PLUMBING

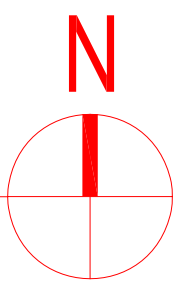

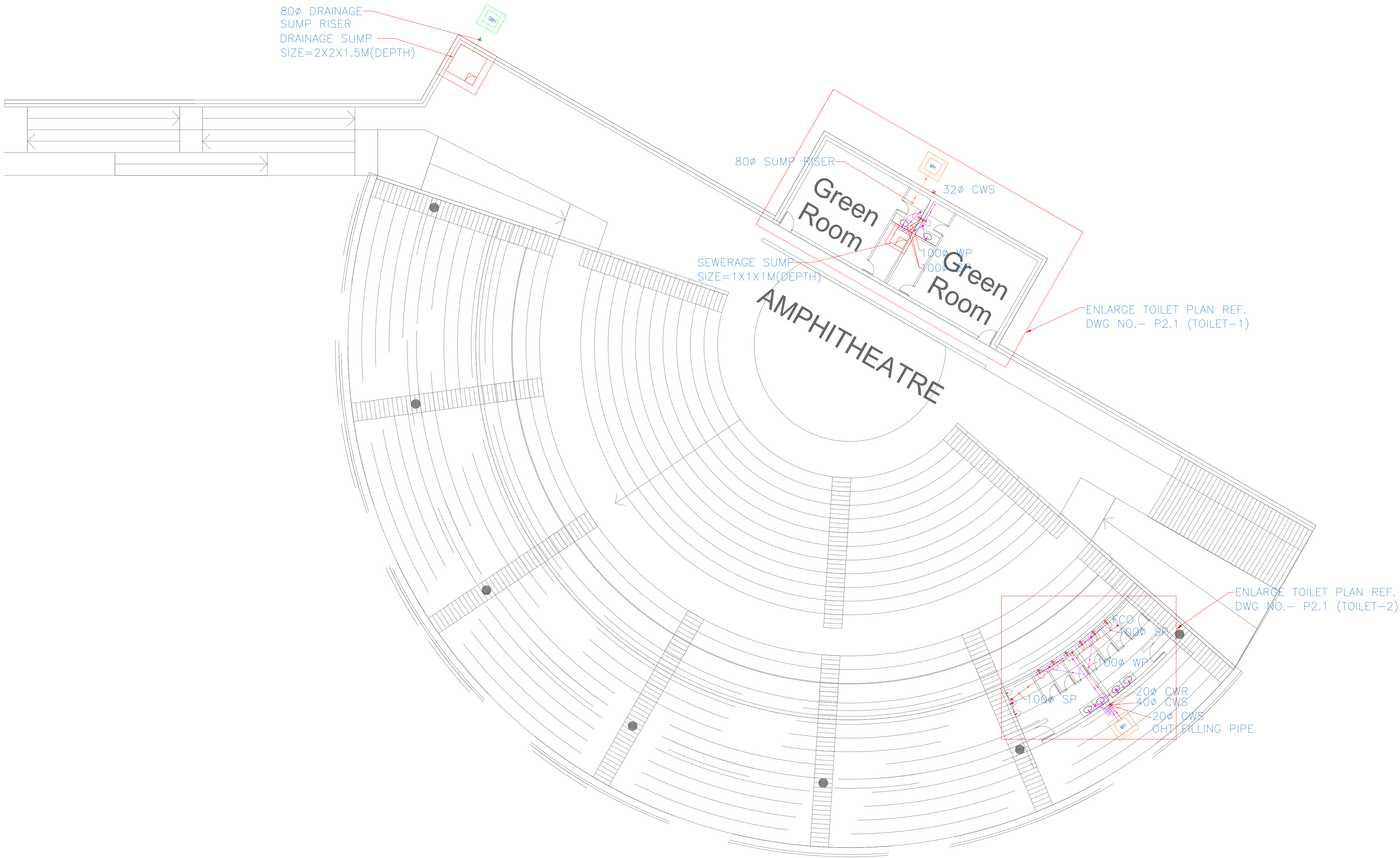

1 Ground Floor Plan : Plumbing

- NOTES
1. ALL DIMENSIONS SHALL BE CHECKED AND CO-RELATED WITH THE STRUCTURAL DRAWINGS AND ANY AMBIGUITY SHALL BE IMMEDIATELY BROUGHT TO THE NOTICE OF THE ARCHITECT BEFORE COMMENCEMENT OF THE WORK.
 2. ALL DIMENSIONS ARE IN CENTIMETERS UNLESS AND OTHERWISE SPECIFIED.
 3. ALL LEVELS ARE FINISHED LEVELS.
 4. ALL MARGINS, CLEARANCES ETC. REQUIRED AS PER BYELAWS SHOULD BE CHECKED AND PROVIDED BY THE CONTRACTOR AND ANY DESCRIPENCIES FOUND SHOULD BE IMMEDIATELY BROUGHT TO THE NOTICE OF ARCHITECT BEFORE COMMENCEMENT OF WORK.

| No. | Date. | Remarks. |
|-----|-------|----------|
|-----|-------|----------|

Revisions

| | | | | | |
|------------|----|-----|--|--|--|
| 15.07.2016 | A1 | VSC | | | |
|------------|----|-----|--|--|--|

| Date | Prints | Issued to | Date | Prints | Issued to |
|------|--------|-----------|------|--------|-----------|
|------|--------|-----------|------|--------|-----------|

Distribution of Prints

Key Plan

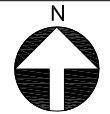

Consultants

- ☐ **Structural Consultants**
VR SHAH Consulting Engineers
- ☐ **Services Consultants**
dbHMS
2nd Floor, D-62, Sector -2,
Noida - 201301
www.dbhms.in
- ☐ **Landscape Consultants**
Earthscapes Consultancy Pvt Ltd
- ☐ **Road and Pathways Consultants**
Arhmm Infra Consultants LLP

Project

Nalanda University, Rajgir, Bihar

Title

GROUND FLOOR PLAN- PLUMBING

FOR TENDER

| | | | |
|-----------|------------|-------------|----------------|
| Dealt : | JK | Drawing No. | NUC(1)-CA-P2.1 |
| Checked : | AT | | |
| Scale : | 1:150 | | |
| Date : | 15.07.2016 | | |

VASTU SHILPA CONSULTANTS
Architects | Planners | Urban Designers

"Sangath", Thaltej Road, Ahmedabad - 380054
Phone: 079 - 27454537 Fax: 079 - 27452006
www.sangath.org e-mail: vsc@sangath.org

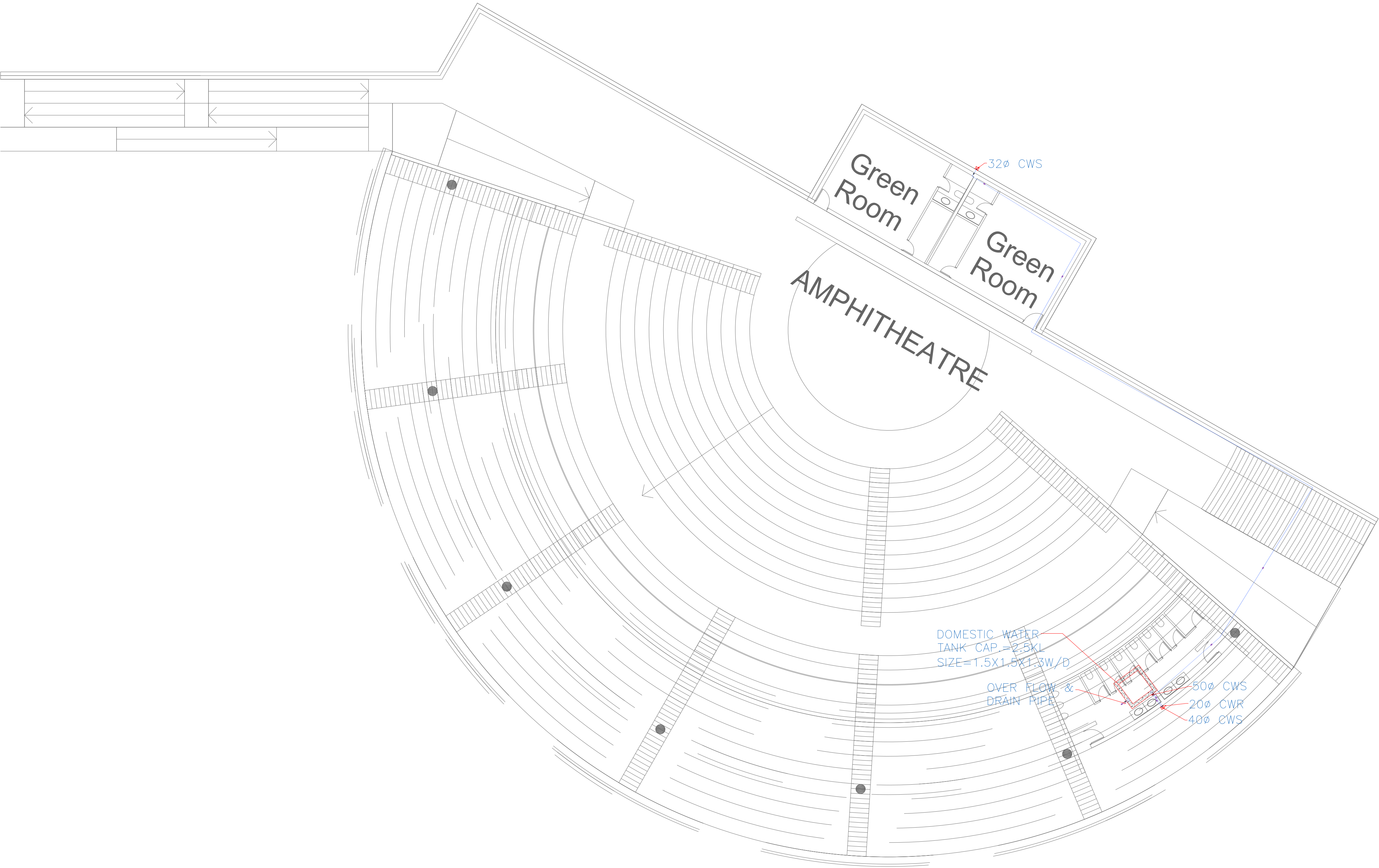

1 Roof Plan : Plumbing

- NOTES
1. ALL DIMENSIONS SHALL BE CHECKED AND CO-RELATED WITH THE STRUCTURAL DRAWINGS AND ANY AMBIGUITY SHALL BE IMMEDIATELY BROUGHT TO THE NOTICE OF THE ARCHITECT BEFORE COMMENCEMENT OF THE WORK.
 2. ALL DIMENSIONS ARE IN CENTIMETERS UNLESS AND OTHERWISE SPECIFIED.
 3. ALL LEVELS ARE FINISHED LEVELS.
 4. ALL MARGINS, CLEARANCES ETC. REQUIRED AS PER BYELAWS SHOULD BE CHECKED AND PROVIDED BY THE CONTRACTOR AND ANY DESCRIPENCIES FOUND SHOULD BE IMMEDIATELY BROUGHT TO THE NOTICE OF ARCHITECT BEFORE COMMENCEMENT OF WORK.

| No. | Date. | Remarks. |
|------------|--------|-----------|
| Revisions | | |
| 15.07.2016 | A1 | VSC |
| Date | Prints | Issued to |

Distribution of Prints

Key Plan

N

- Consultants
- ☐ **Structural Consultants**
VR SHAH Consulting Engineers
 - ☐ **Services Consultants**
 **dbHMS**
2nd Floor, D-62, Sector -2,
Noida - 201301
www.dbhms.in
 - ☐ **Landscape Consultants**
Earthscapes Consultancy Pvt Ltd
 - ☐ **Road and Pathways Consultants**
Arhmm Infra Consultants LLP

Project

Nalanda University, Rajgir, Bihar

Title

ROOF PLAN- PLUMBING

FOR TENDER

| | |
|-------------------|----------------|
| Dealt : JK | Drawing No. |
| Checked : AT | NUC(1)-CA-P2.2 |
| Scale : 1:150 | |
| Date : 15.07.2016 | |

VASTU SHILPA CONSULTANTS
Architects | Planners | Urban Designers

"Sangath", Thaltej Road, Ahmedabad - 380054
Phone: 079 - 27454537 Fax: 079 - 27452006
www.sangath.org e-mail: vsc@sangath.org

- NOTES
1. ALL DIMENSIONS SHALL BE CHECKED AND CO-RELATED WITH THE STRUCTURAL DRAWINGS AND ANY AMBIGUITY SHALL BE IMMEDIATELY BROUGHT TO THE NOTICE OF THE ARCHITECT BEFORE COMMENCEMENT OF THE WORK.
 2. ALL DIMENSIONS ARE IN CENTIMETERS UNLESS AND OTHERWISE SPECIFIED.
 3. ALL LEVELS ARE FINISHED LEVELS.
 4. ALL MARGINS, CLEARANCES ETC. REQUIRED AS PER BYELAWS SHOULD BE CHECKED AND PROVIDED BY THE CONTRACTOR AND ANY DISCREPANCIES FOUND SHOULD BE IMMEDIATELY BROUGHT TO THE NOTICE OF ARCHITECT BEFORE COMMENCEMENT OF WORK.

| LEGEND | | |
|--------|-------------|---------------------|
| S.N. | DESCRIPTION | SYM. |
| 1. | SP | SOIL PIPE |
| 2. | WP | WASTE PIPE |
| 3. | CWS | COLD WATER SUPPLY |
| 5. | FD | FLOOR DRAIN |
| 6. | FT | FLOOR TRAP |
| 7. | FCO | FLOOR CLEAN PLUG |
| 8. | MH | MANHOLE |
| 9. | GT | GULLY TRAP |
| 10. | SFV | SENSOR FLUSH WALL |
| 11. | HF | HEALTH FAUCET |
| 12. | SMH | STORM WATER MANHOLE |

| No. | Date. | Remarks. |
|------------|------------------|-----------------------|
| Revisions | | |
| | | |
| 15.07.2016 | A1 | VSC |
| Date | Prints Issued to | Date Prints Issued to |

Distribution of Prints

Key Plan

N

- Consultants
- ☐ **Structural Consultants**
VR SHAH Consulting Engineers
 - ☐ **Services Consultants**
dbHMS
2nd Floor, D-62, Sector -2,
Noida - 201301
www.dbhms.in
 - ☐ **Landscape Consultants**
Earthscapes Consultancy Pvt Ltd
 - ☐ **Road and Pathways Consultants**
Arhmm Infra Consultants LLP

Project

Nalanda University, Rajgir, Bihar

Title

ENLARGE TOILET PLAN-PLUMBING

FOR TENDER

Dealt : JK
Checked : AT
Scale : N.T.S.
Date : 15.07.2016

Drawing No.
NUC(1)-CA-P3.1.1

VASTU SHILPA CONSULTANTS
Architects | Planners | Urban Designers

'Sangath', Thaltej Road, Ahmedabad - 380054
Phone: 079 - 27454537 Fax: 079 - 27452006
www.sangath.org e-mail: vsc@sangath.org

