

- NOTES**
1. ALL DIMENSIONS SHALL BE CHECKED AND CO-RELATED WITH THE STRUCTURAL DRAWINGS AND ANY AMBIGUITY SHALL BE IMMEDIATELY BROUGHT TO THE NOTICE OF THE ARCHITECT BEFORE COMMENCEMENT OF THE WORK.
  2. ALL DIMENSIONS ARE IN CENTIMETERS UNLESS AND OTHERWISE SPECIFIED.
  3. ALL LEVELS ARE FINISHED LEVELS. ALL DIMENSIONS ARE UNFINISHED MASONRY DIMENSIONS UNLESS AND OTHERWISE SPECIFIED.
  4. ALL MARGINS, CLEARANCES ETC. REQUIRED AS PER BYE-LAWS SHOULD BE CHECKED AND PROVIDED BY THE CONTRACTOR AND ANY DISCREPANCIES FOUND SHOULD BE IMMEDIATELY BROUGHT TO THE NOTICE OF ARCHITECT BEFORE COMMENCEMENT OF WORK.

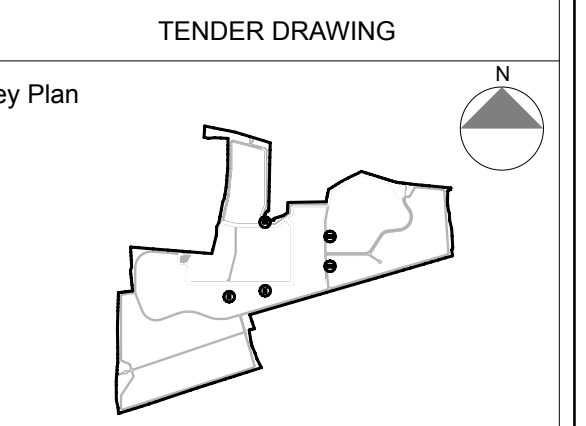
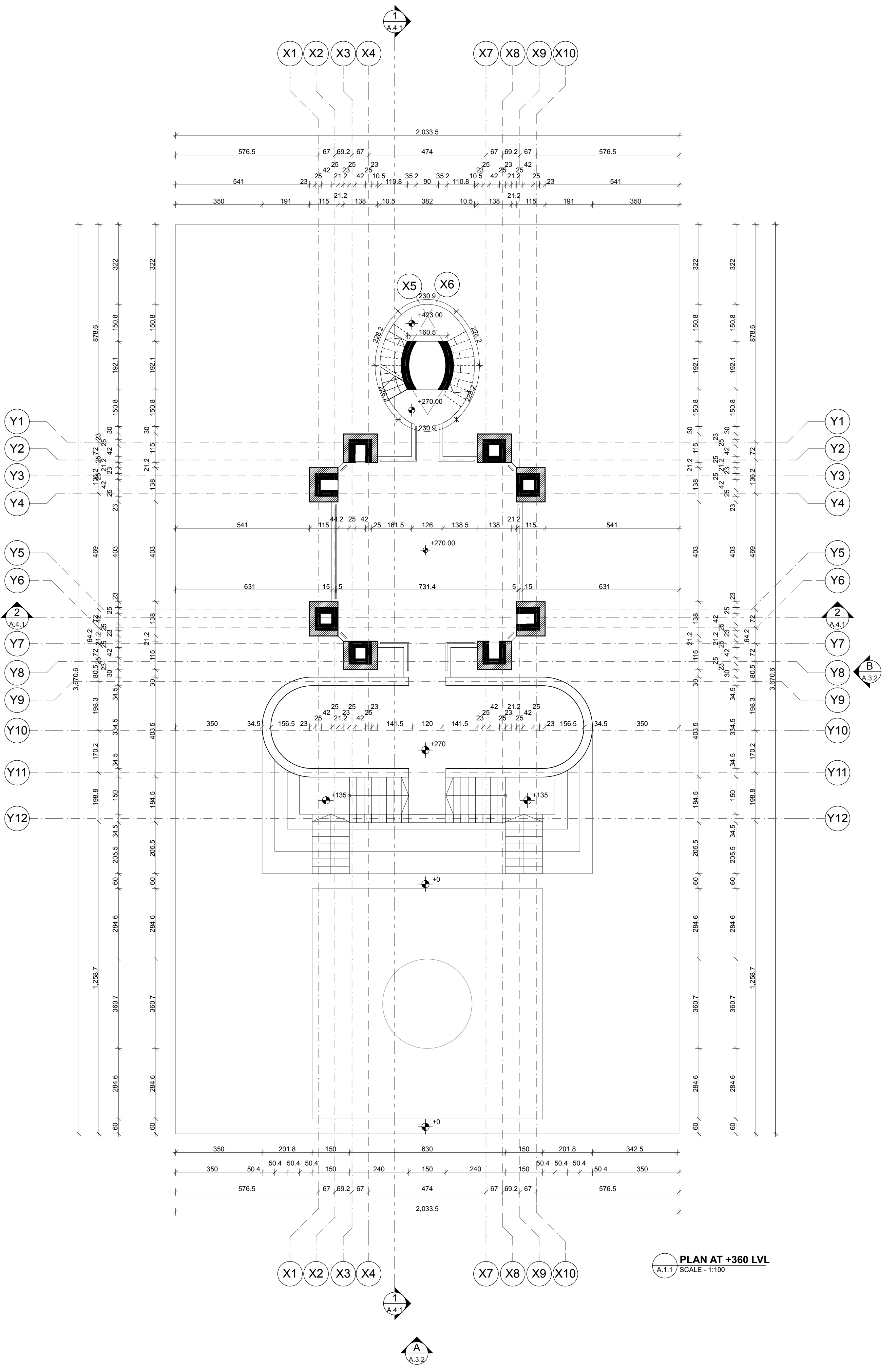
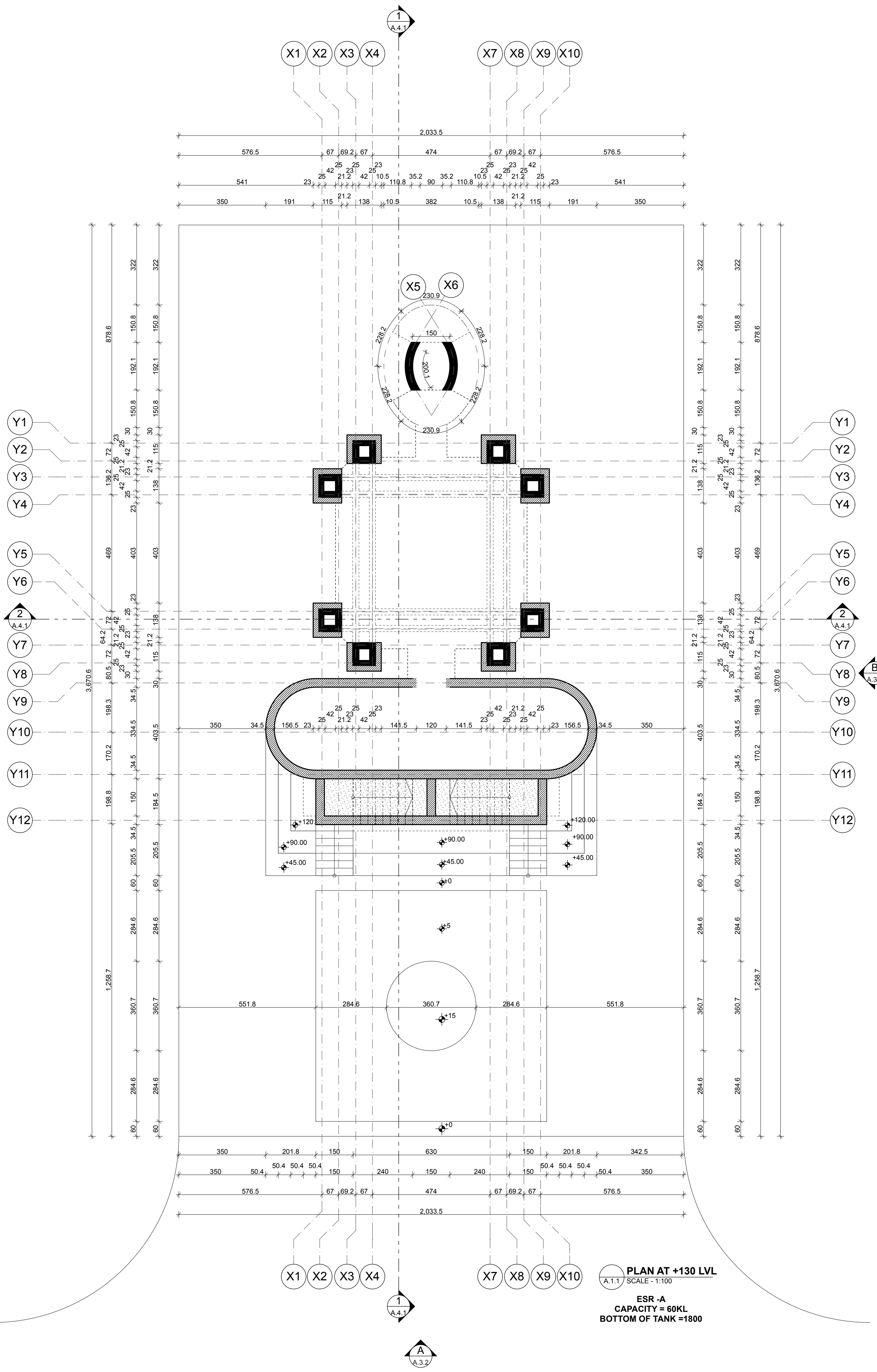

- Consultants**
- Structural Consultants**  
VR SHAH Consulting Engineers
  - Services Consultants**  
DBHMS
  - Landscape Consultants**  
Earthscape Consultancy Pvt Ltd
  - Road and Pathways Consultants**  
Arhmm Infra Consultants LLP

**Project**

**Nalanda University, Rajgir**

**Title**

**ESR - TYPE A PLAN AT +130 AND +360 LVL**

Dealt :	Namrata Deol	Drawing No.	NUC(1) - ESR - A-A.2.1
Checked :	Piyas Choudhuri	Serial No.	###
Scale :	1:100		
Date :	07/07/16		

**VASTU SHILPA CONSULTANTS**  
Architects | Planners | Urban Designers

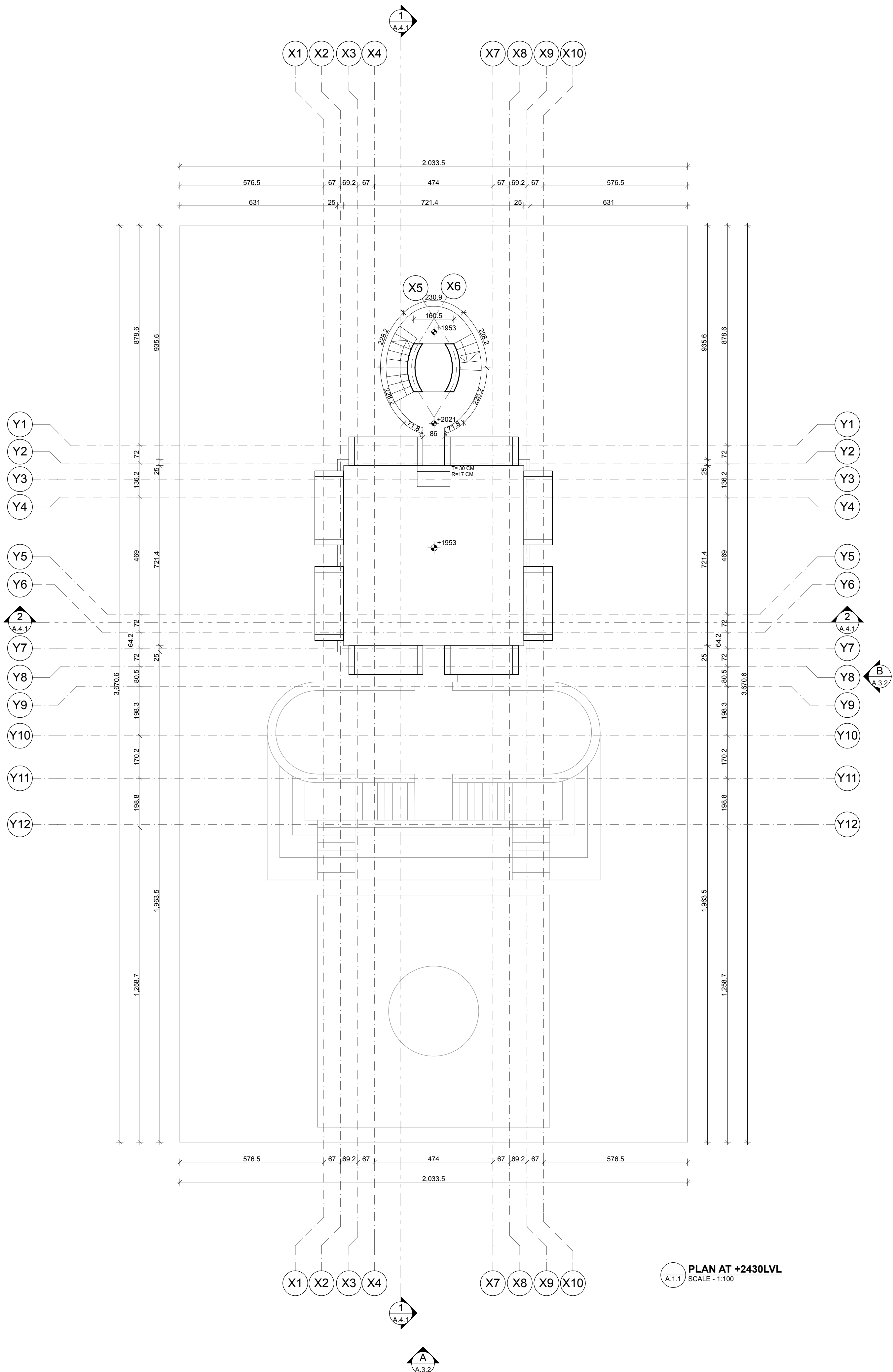
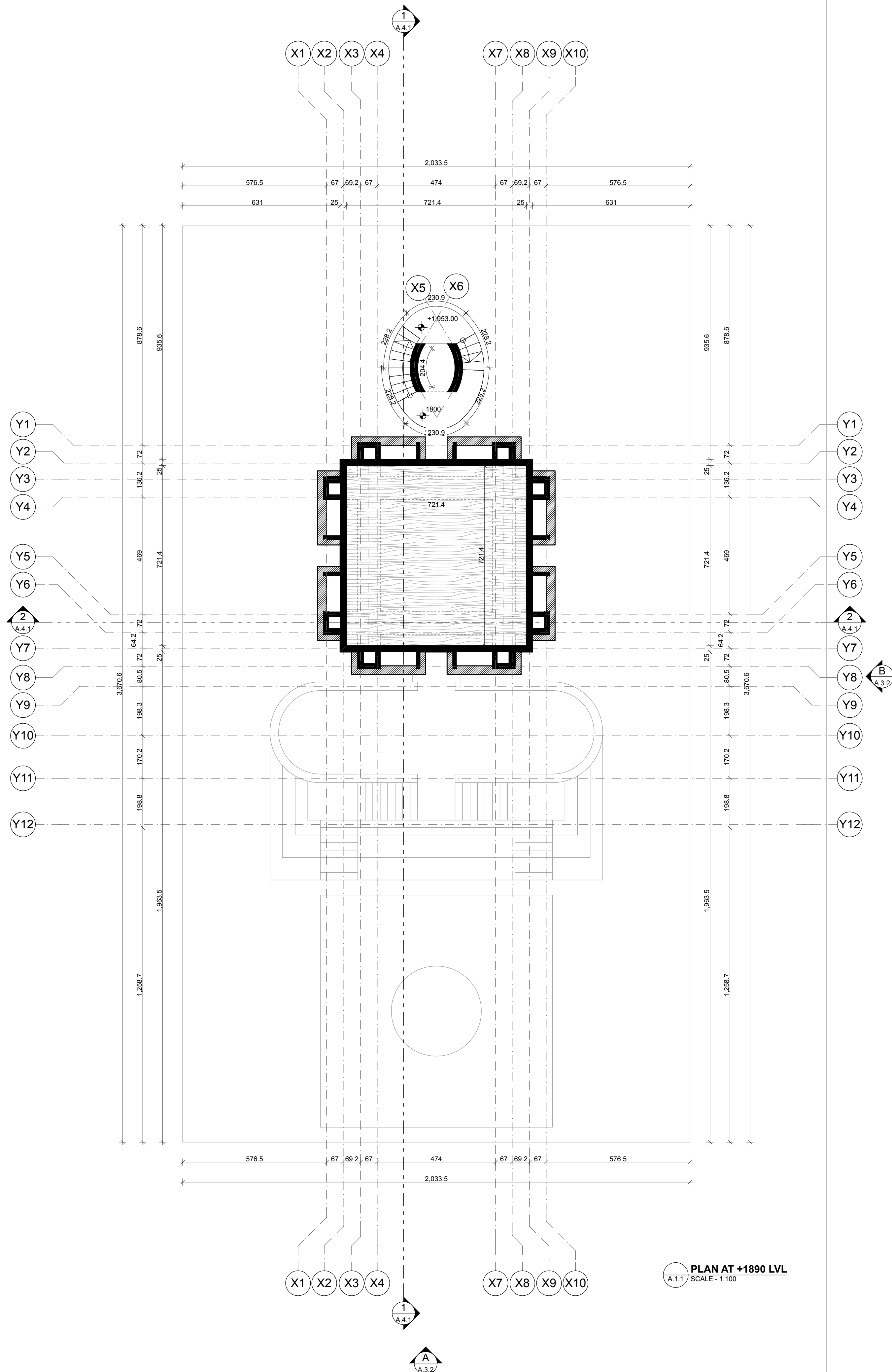

- NOTES**
1. ALL DIMENSIONS SHALL BE CHECKED AND CO-RELATED WITH THE STRUCTURAL DRAWINGS AND ANY AMBIGUITY SHALL BE IMMEDIATELY BROUGHT TO THE NOTICE OF THE ARCHITECT BEFORE COMMENCEMENT OF THE WORK.
  2. ALL DIMENSIONS ARE IN CENTIMETERS UNLESS AND OTHERWISE SPECIFIED.
  3. ALL LEVELS ARE FINISHED LEVELS. ALL DIMENSIONS ARE UNFINISHED MASONRY DIMENSIONS UNLESS AND OTHERWISE SPECIFIED.
  4. ALL MARGINS, CLEARANCES ETC. REQUIRED AS PER BYE-LAWS SHOULD BE CHECKED AND PROVIDED BY THE CONTRACTOR AND ANY DISCREPANCIES FOUND SHOULD BE IMMEDIATELY BROUGHT TO THE NOTICE OF ARCHITECT BEFORE COMMENCEMENT OF WORK.

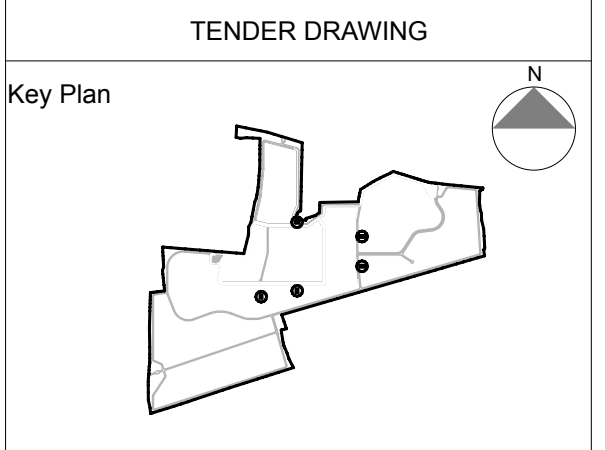

- Consultants**
- Structural Consultants**  
VR SHAH Consulting Engineers
  - Services Consultants**  
DBHMS
  - Landscape Consultants**  
Earthscape Consultancy Pvt Ltd
  - Road and Pathways Consultants**  
Arhmm Infra Consultants LLP

**Project**

**Nalanda University, Rajgir**

**Title**

**ESR - TYPE A PLAN AT +1890 LVL AND +2430 LVL**

Dealt : Namrata Deol	Drawing No. NUC(1)-ESR- A-A.2.2
Checked : Piyas Choudhury	Serial No. ###
Scale : 1:100	
Date : 07/07/16	

**VASTU SHILPA CONSULTANTS**  
Architects | Planners | Urban Designers

'Sangath', Thaltej Road, Ahmedabad - 380054  
Phone: 079 - 27454537 Fax: 079 - 27452006  
www.sangath.org e-mail: vsc@sangath.org



- NOTES**
1. ALL DIMENSIONS SHALL BE CHECKED AND CO-RELATED WITH THE STRUCTURAL DRAWINGS AND ANY AMBIGUITY SHALL BE IMMEDIATELY BROUGHT TO THE NOTICE OF THE ARCHITECT BEFORE COMMENCEMENT OF THE WORK.
  2. ALL DIMENSIONS ARE IN CENTIMETERS UNLESS AND OTHERWISE SPECIFIED.
  3. ALL LEVELS ARE FINISHED LEVELS. ALL DIMENSIONS ARE UNFINISHED MASONRY DIMENSIONS UNLESS AND OTHERWISE SPECIFIED.
  4. ALL MARGINS, CLEARANCES ETC. REQUIRED AS PER BYE-LAWS SHOULD BE CHECKED AND PROVIDED BY THE CONTRACTOR AND ANY DISCREPANCIES FOUND SHOULD BE IMMEDIATELY BROUGHT TO THE NOTICE OF ARCHITECT BEFORE COMMENCEMENT OF WORK.

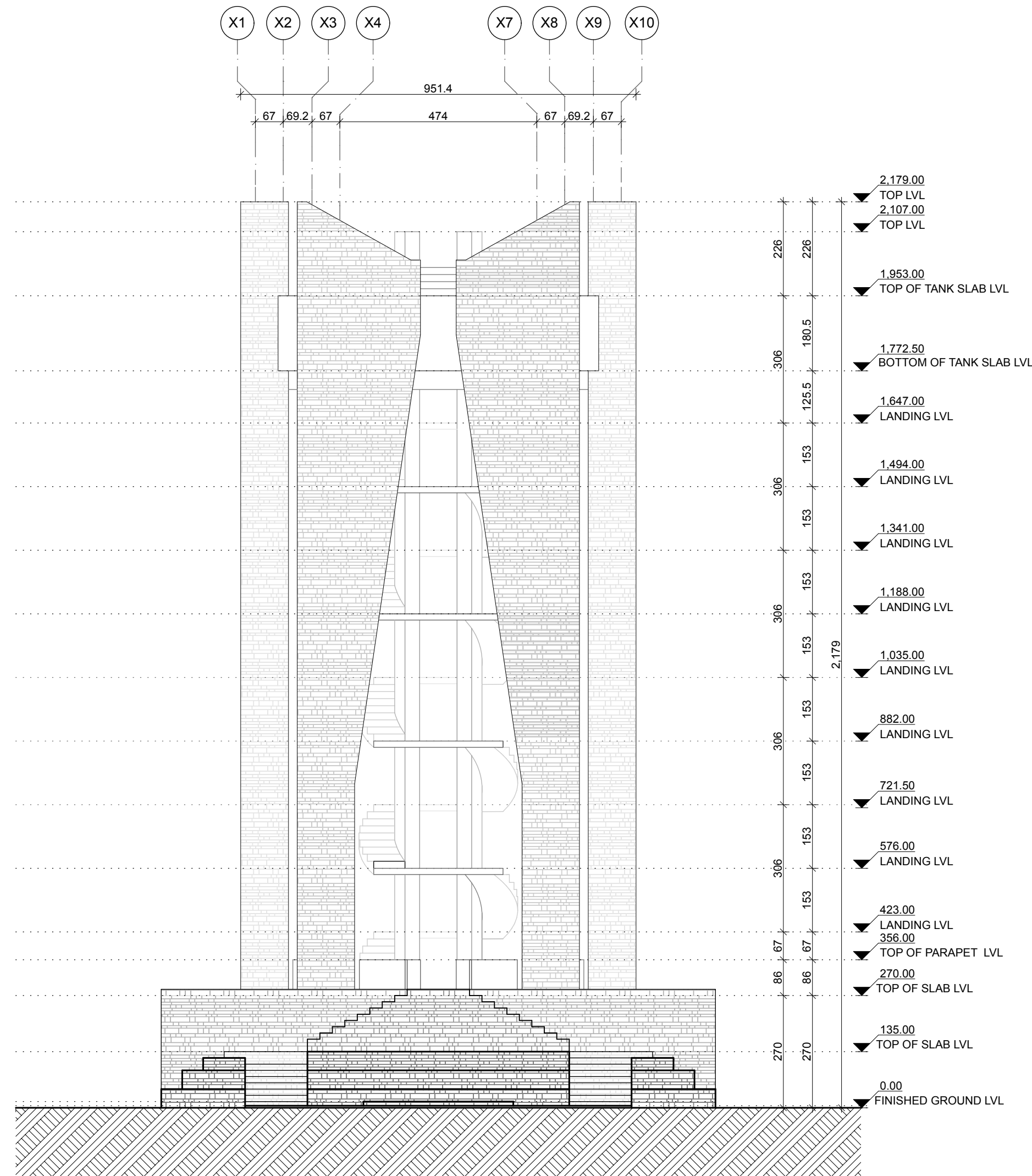

**ELEVATION A**  
A.3.1 SCALE - 1:100

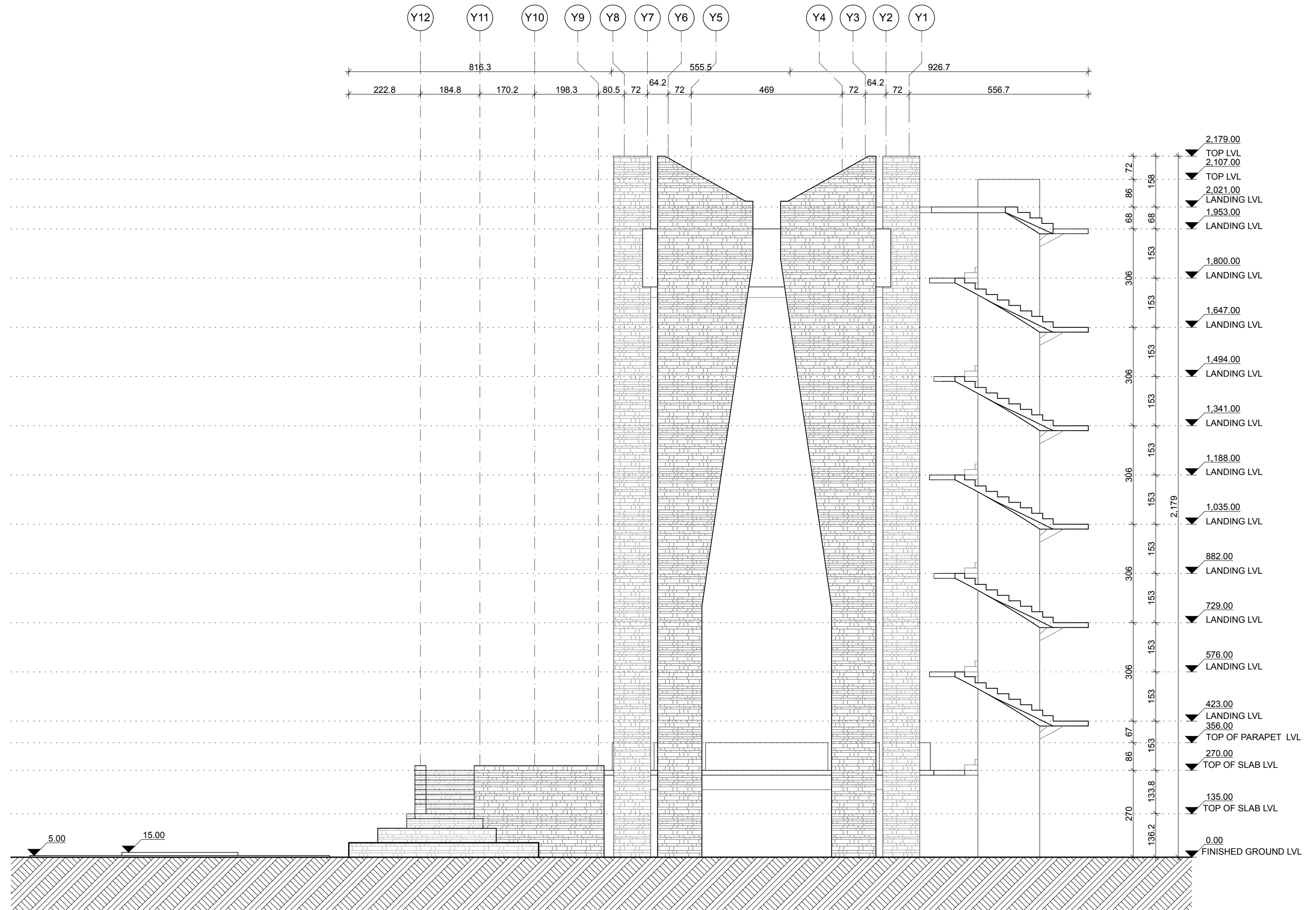

**ELEVATION B**  
A.3.1 SCALE - 1:100

**TENDER DRAWING**

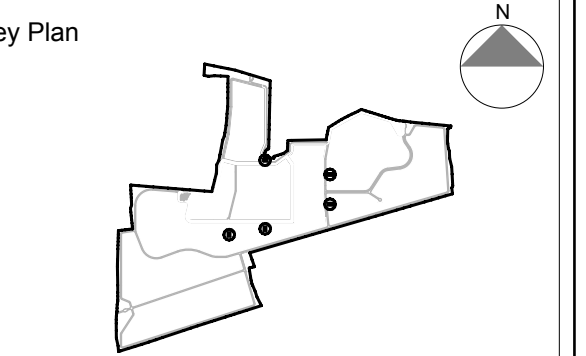

**Consultants**

- Structural Consultants**  
VR SHAH Consulting Engineers
- Services Consultants**  
DBHMS
- Landscape Consultants**  
Earthscape Consultancy Pvt Ltd
- Road and Pathways Consultants**  
Arhmm Infra Consultants LLP

**Project**

**Nalanda University, Rajgir**

**ESR - TYPE A Elevations**

Dealt :	Namrata Deol	Drawing No.	NUC(1) - ESR- A-A.3.1
Checked :	Piyas Choudhuri	Serial No.	###
Date :	07/07/16		

**VASTU SHILPA CONSULTANTS**  
Architects | Planners | Urban Designers

'Sangath', Thaltej Road, Ahmedabad - 380054  
Phone: 079 - 27454537 Fax: 079 - 27452006  
www.sangath.org e-mail: vsc@sangath.org

- NOTES**
1. ALL DIMENSIONS SHALL BE CHECKED AND CO-RELATED WITH THE STRUCTURAL DRAWINGS AND ANY AMBIGUITY SHALL BE IMMEDIATELY BROUGHT TO THE NOTICE OF THE ARCHITECT BEFORE COMMENCEMENT OF THE WORK.
  2. ALL DIMENSIONS ARE IN CENTIMETERS UNLESS AND OTHERWISE SPECIFIED.
  3. ALL LEVELS ARE FINISHED LEVELS. ALL DIMENSIONS ARE UNFINISHED MASONRY DIMENSIONS UNLESS AND OTHERWISE SPECIFIED.
  4. ALL MARGINS, CLEARANCES ETC. REQUIRED AS PER BYE-LAWS SHOULD BE CHECKED AND PROVIDED BY THE CONTRACTOR AND ANY DISCREPANCIES FOUND SHOULD BE IMMEDIATELY BROUGHT TO THE NOTICE OF ARCHITECT BEFORE COMMENCEMENT OF WORK.

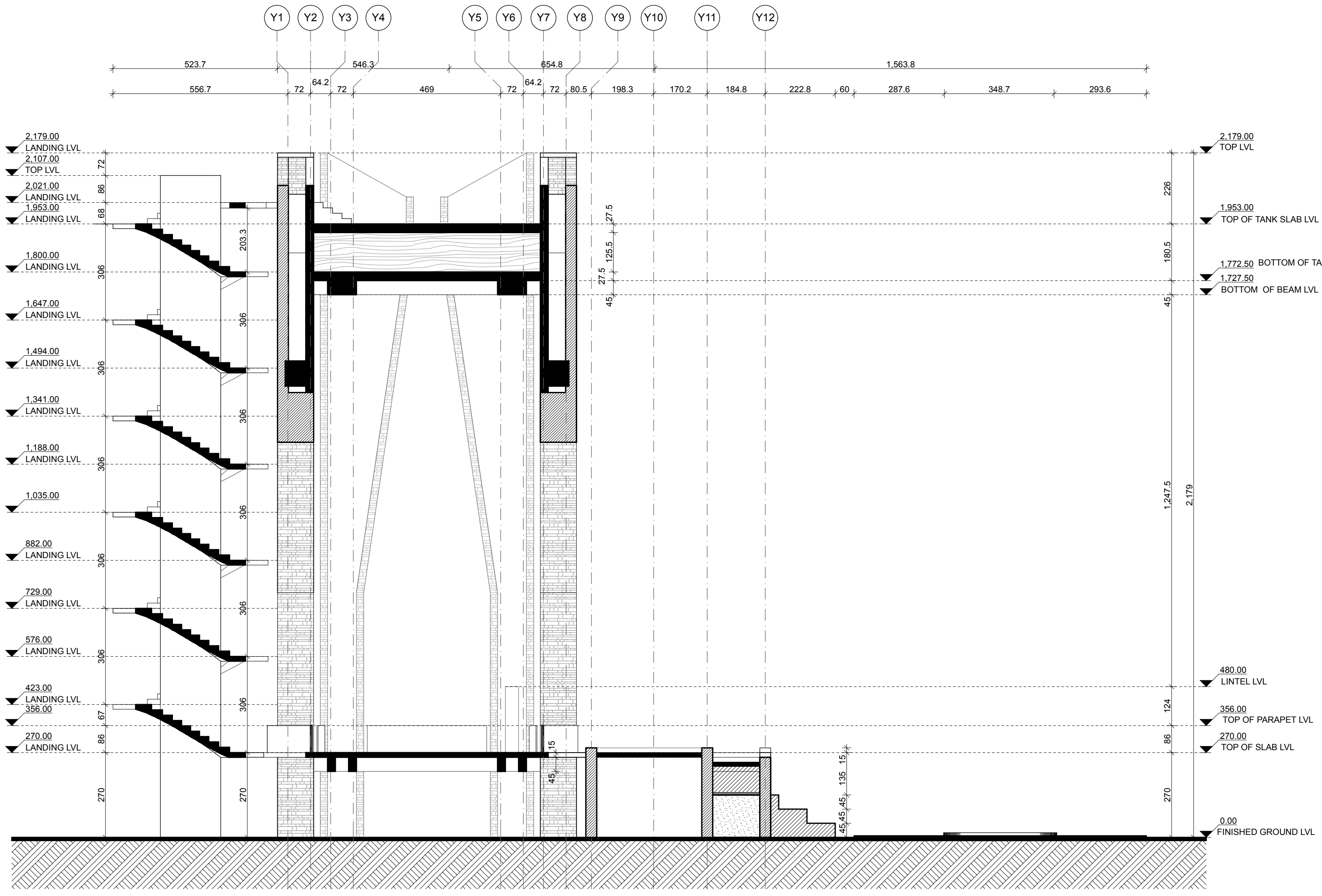

**SECTION 1**  
A.2.1 SCALE - 1:100

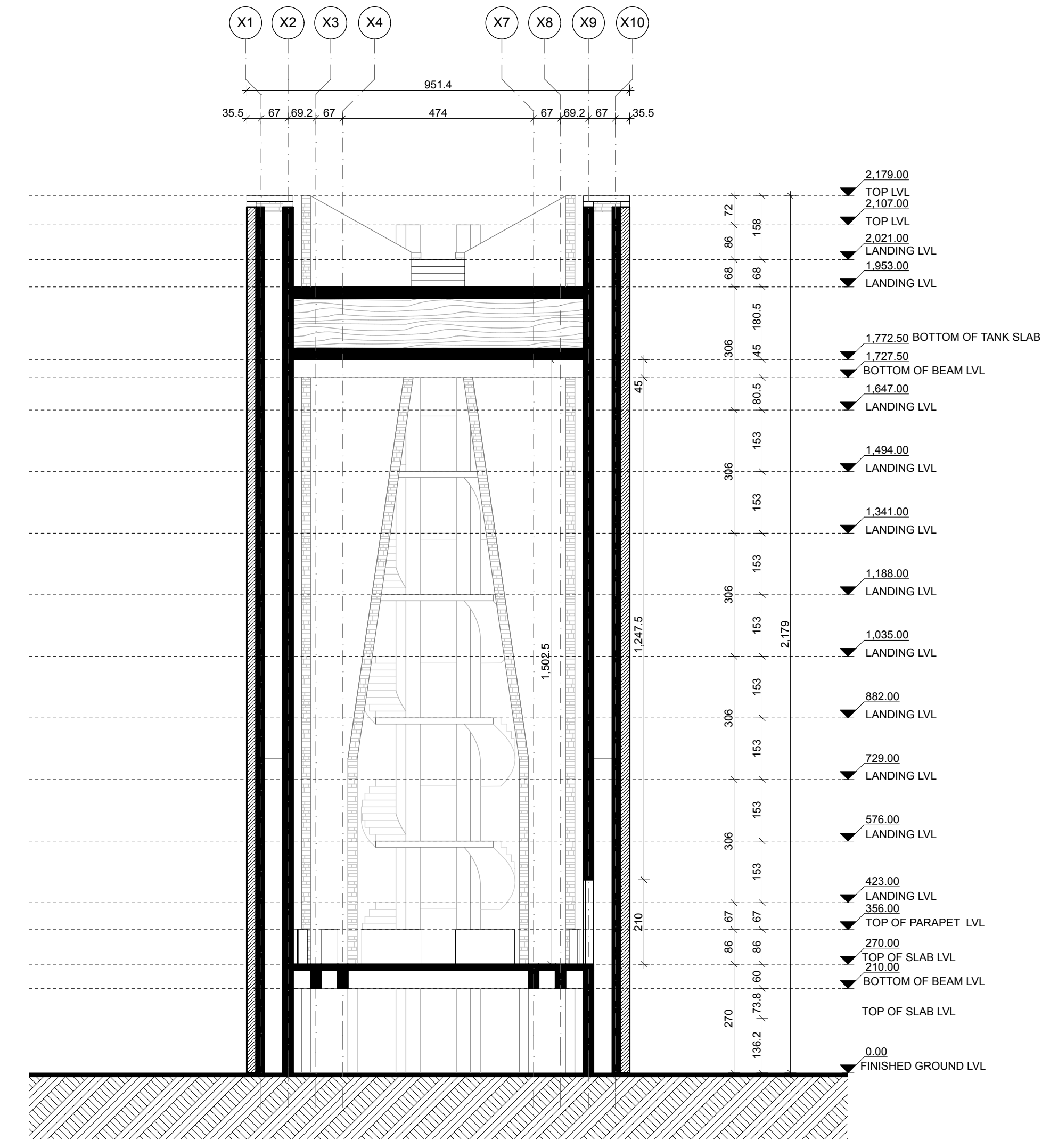

**SECTION 2**  
A.2.1 SCALE - 1:100

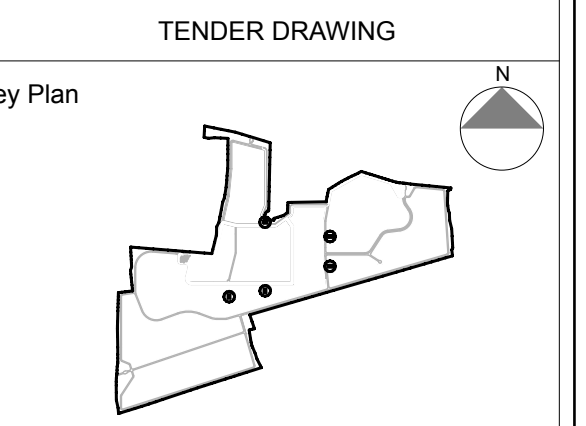

- Consultants**
- Structural Consultants**  
VR SHAH Consulting Engineers
  - Services Consultants**  
DBHMS
  - Landscape Consultants**  
Earthscape Consultancy Pvt Ltd
  - Road and Pathways Consultants**  
Arhmm Infra Consultants LLP

Project  
**Nalanda University, Rajgir**

Title  
**ESR - TYPE A Sections**

Dealt :	Namrata Deol	Drawing No.	NUC(1) - ESR - A-A.4.1
Checked :	Piyas Choudhuri	Serial No.	###
Date :	07/07/16		

**VASTU SHILPA CONSULTANTS**  
Architects | Planners | Urban Designers

'Sangath', Thaltej Road, Ahmedabad - 380054  
Phone: 079 - 27454537 Fax: 079 - 27452006  
www.sangath.org e-mail: vsc@sangath.org



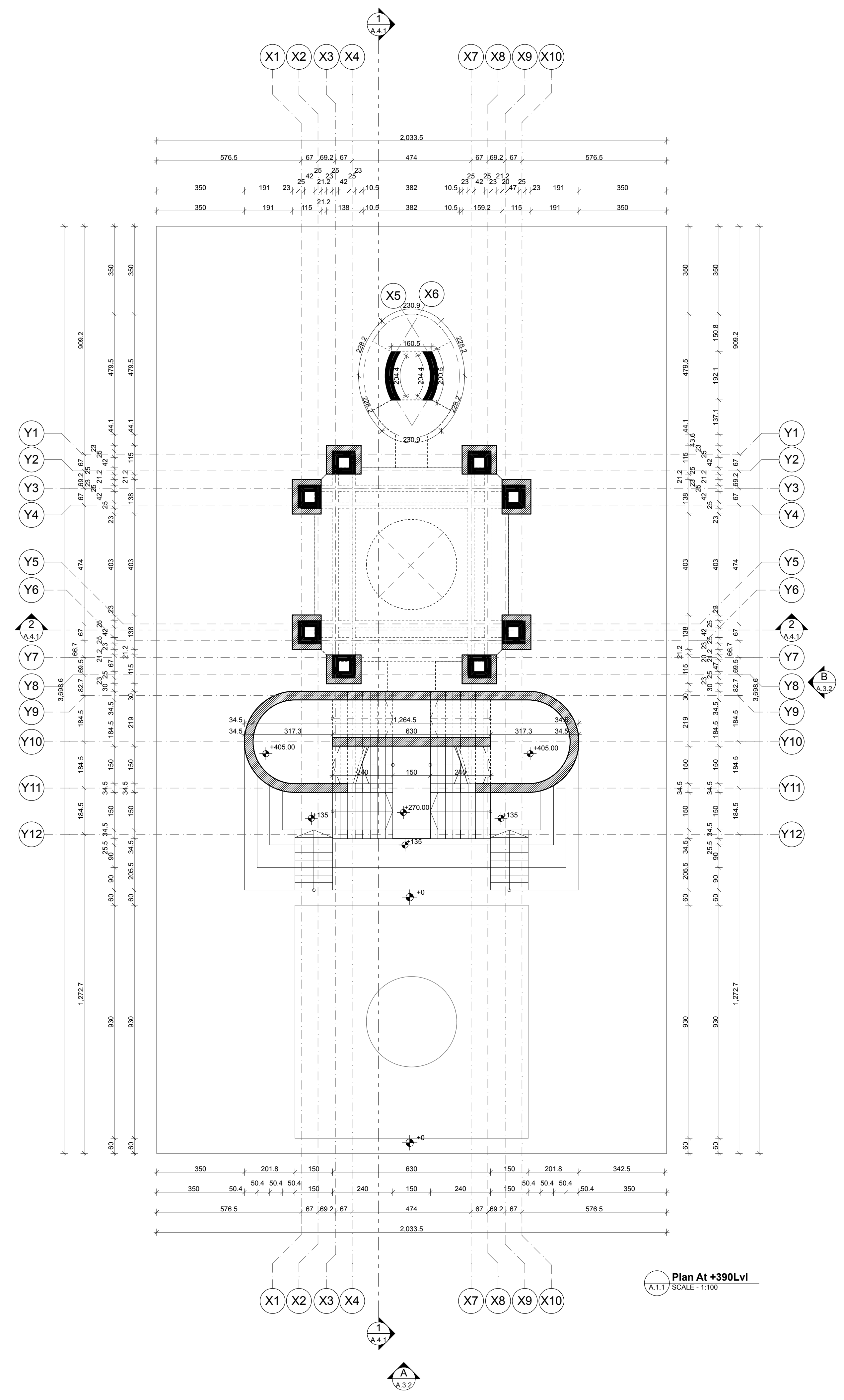
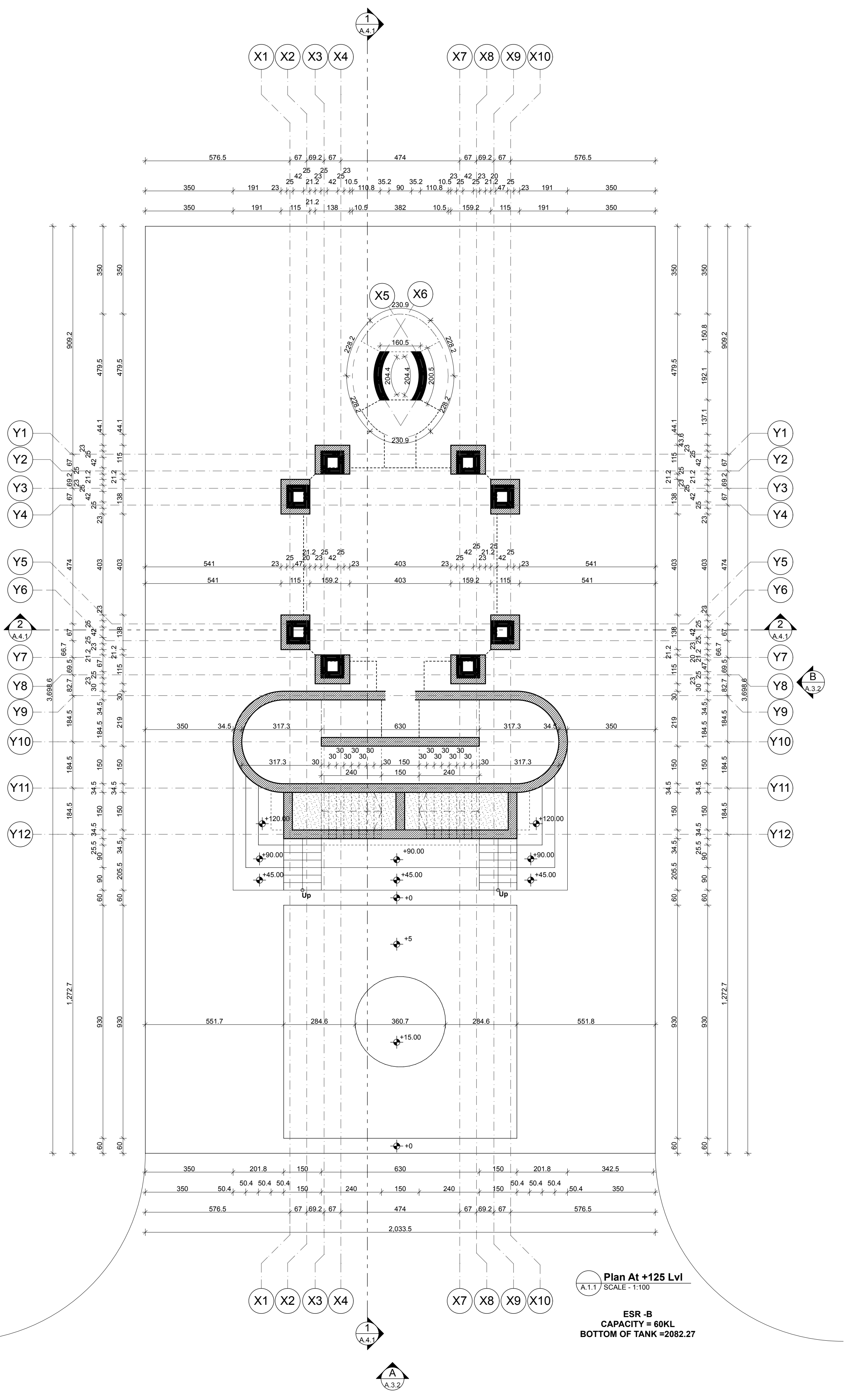

- NOTES**
1. ALL DIMENSIONS SHALL BE CHECKED AND CO-RELATED WITH THE STRUCTURAL DRAWINGS AND ANY AMBIGUITY SHALL BE IMMEDIATELY BROUGHT TO THE NOTICE OF THE ARCHITECT BEFORE COMMENCEMENT OF THE WORK.
  2. ALL DIMENSIONS ARE IN CENTIMETERS UNLESS AND OTHERWISE SPECIFIED.
  3. ALL LEVELS ARE FINISHED LEVELS. ALL DIMENSIONS ARE UNFINISHED MASONRY DIMENSIONS UNLESS AND OTHERWISE SPECIFIED.
  4. ALL MARGINS, CLEARANCES ETC. REQUIRED AS PER BYE-LAWS SHOULD BE CHECKED AND PROVIDED BY THE CONTRACTOR AND ANY DISCREPANCIES FOUND SHOULD BE IMMEDIATELY BROUGHT TO THE NOTICE OF ARCHITECT BEFORE COMMENCEMENT OF WORK.

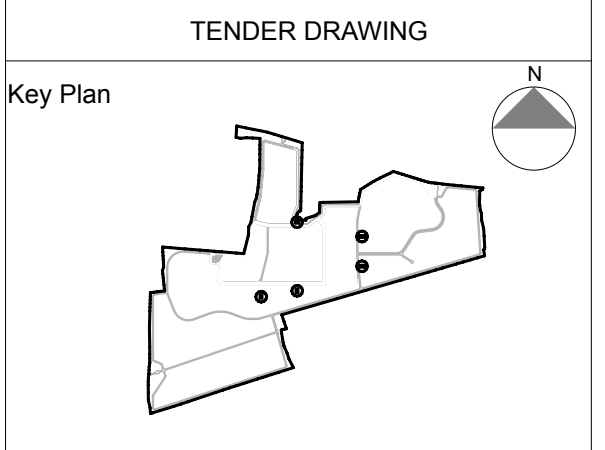

- Consultants**
- Structural Consultants**  
VR SHAH Consulting Engineers
  - Services Consultants**  
DBHMS
  - Landscape Consultants**  
Earthscape Consultancy Pvt Ltd
  - Road and Pathways Consultants**  
Arhmm Infra Consultants LLP

**Project**

**Nalanda University, Rajgir**

**Title**

**ESR - TYPE B PLAN AT +125 LVL AND 390 LVL**

Dealt : Namrata Deol	Drawing No. NUC(1)-ESR-B-A-2.1
Checked : Piyas Choudhuri	Serial No. ###
Scale : 1:100	
Date : 07/07/16	

**VASTU SHILPA CONSULTANTS**  
Architects | Planners | Urban Designers

'Sangath', Thaltej Road, Ahmedabad - 380054  
Phone: 079 - 27454537 Fax: 079 - 27452006  
www.sangath.org e-mail: vsc@sangath.org

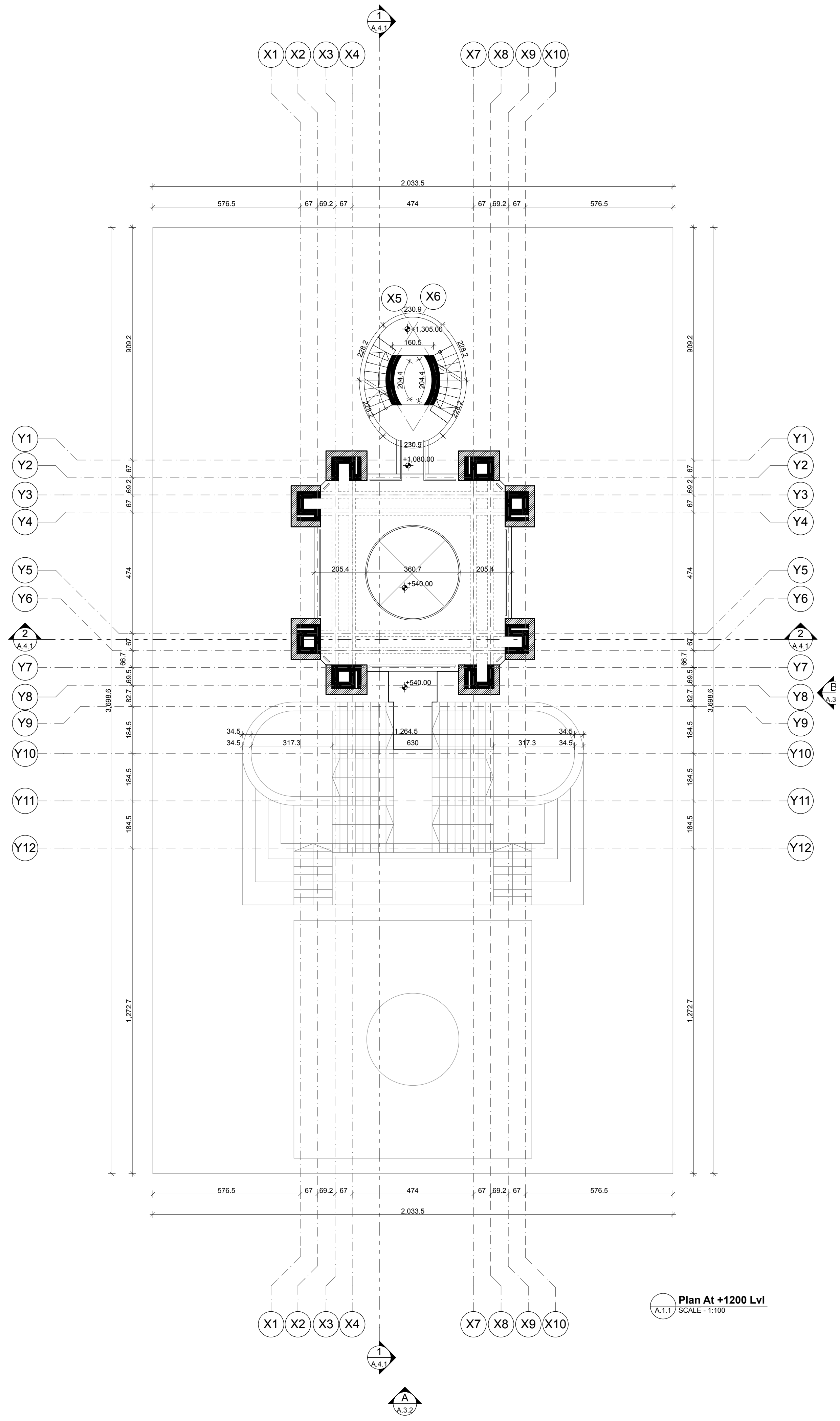
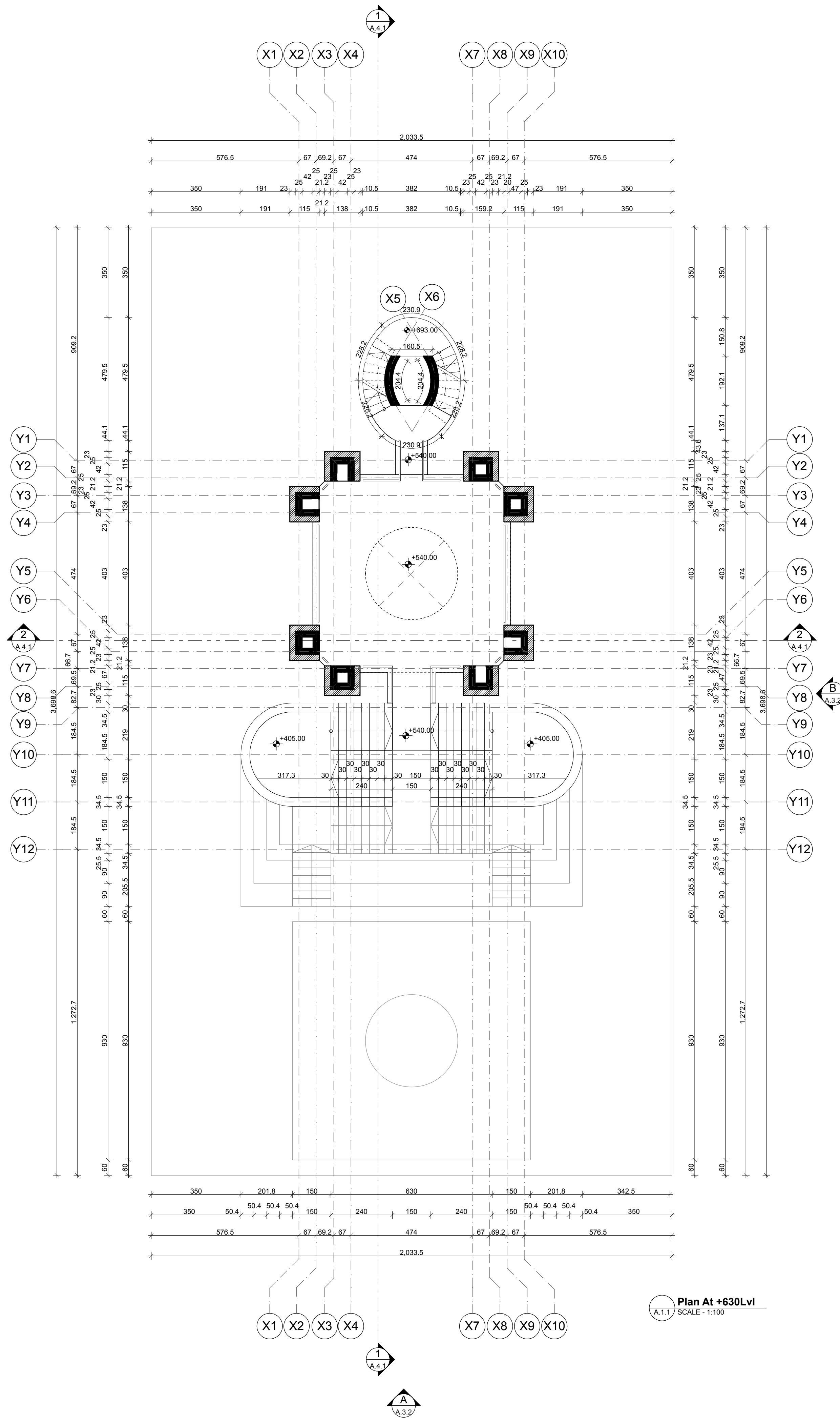

- NOTES**
1. ALL DIMENSIONS SHALL BE CHECKED AND CO-RELATED WITH THE STRUCTURAL DRAWINGS AND ANY AMBIGUITY SHALL BE IMMEDIATELY BROUGHT TO THE NOTICE OF THE ARCHITECT BEFORE COMMENCEMENT OF THE WORK.
  2. ALL DIMENSIONS ARE IN CENTIMETERS UNLESS AND OTHERWISE SPECIFIED.
  3. ALL LEVELS ARE FINISHED LEVELS. ALL DIMENSIONS ARE UNFINISHED MASONRY DIMENSIONS UNLESS AND OTHERWISE SPECIFIED.
  4. ALL MARGINS, CLEARANCES ETC. REQUIRED AS PER BYE-LAWS SHOULD BE CHECKED AND PROVIDED BY THE CONTRACTOR AND ANY DISCREPANCIES FOUND SHOULD BE IMMEDIATELY BROUGHT TO THE NOTICE OF ARCHITECT BEFORE COMMENCEMENT OF WORK.

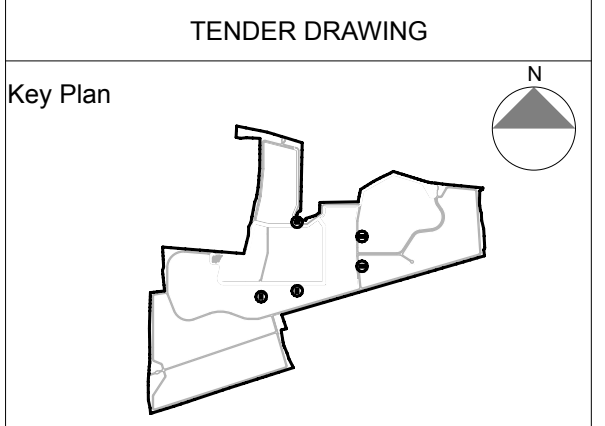

- Consultants**
- Structural Consultants**  
VR SHAH Consulting Engineers
  - Services Consultants**  
DBHMS
  - Landscape Consultants**  
Earthscape Consultancy Pvt Ltd
  - Road and Pathways Consultants**  
Arhmm Infra Consultants LLP

**Project**

**Nalanda University, Rajgir**

**Title**

**ESR - TYPE B PLAN AT +630 AND +1200 LVL**

Dealt :	Namrata Deol	Drawing No.	NUC(1) - ESR- B-A.2.2
Checked :	Piyas Choudhuri	Serial No.	###
Scale :	1:100		
Date :	07/07/16		

**VASTU SHILPA CONSULTANTS**  
Architects | Planners | Urban Designers

'Sangath', Thaltej Road, Ahmedabad - 380054  
Phone: 079 - 27454537 Fax: 079 - 27452006  
[www.sangath.org](http://www.sangath.org) e-mail: [vsc@sangath.org](mailto:vsc@sangath.org)



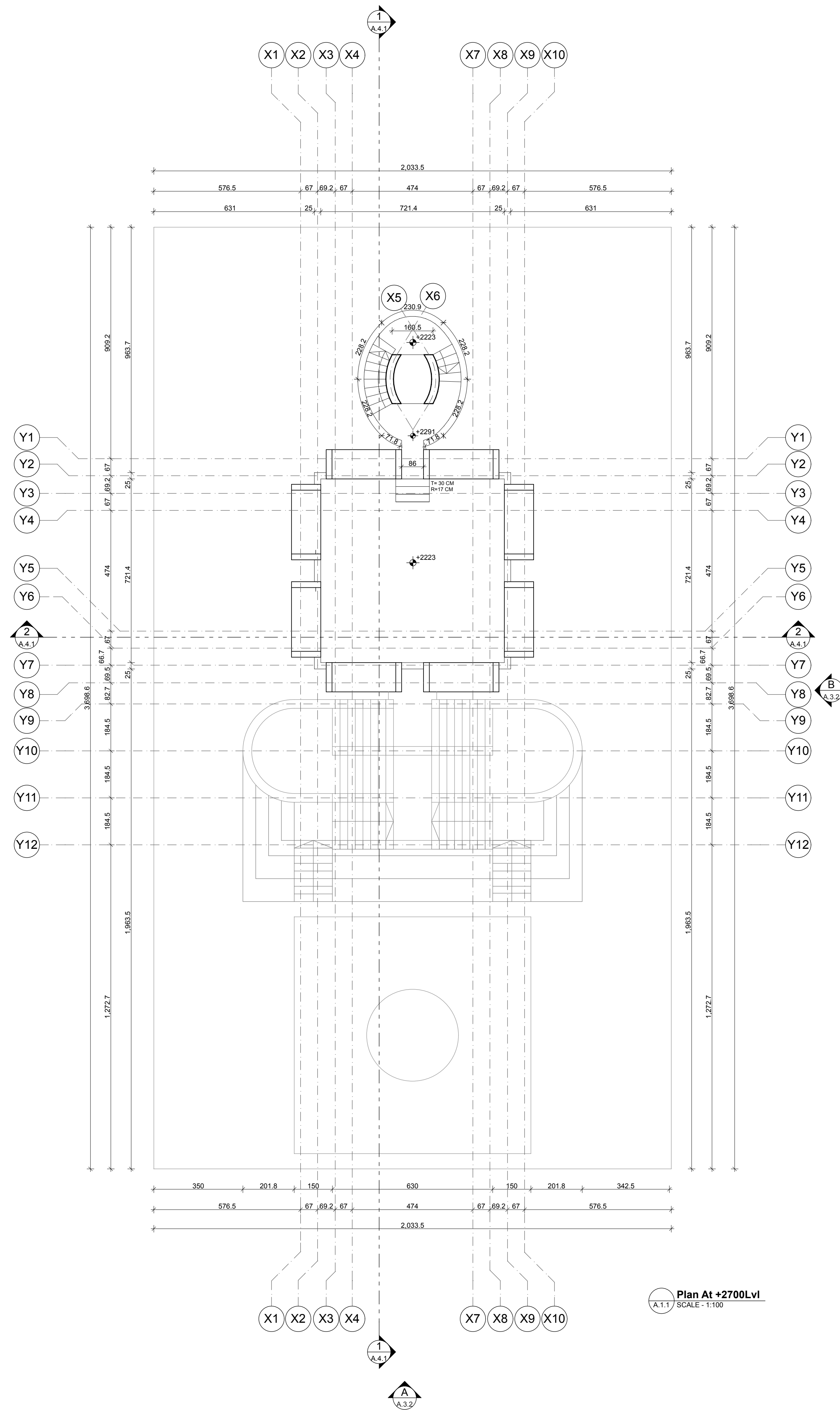
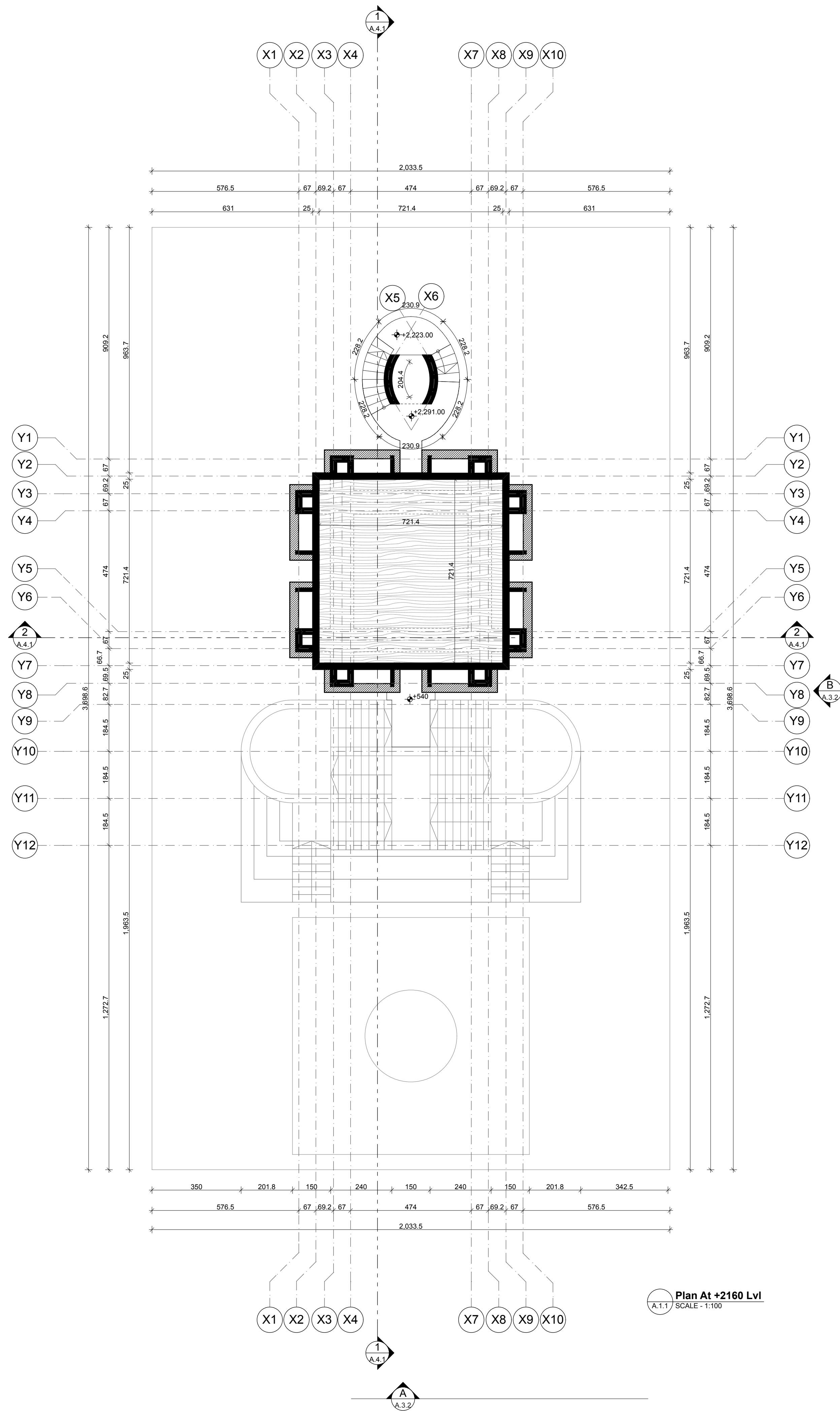

- NOTES**
1. ALL DIMENSIONS SHALL BE CHECKED AND CO-RELATED WITH THE STRUCTURAL DRAWINGS AND ANY AMBIGUITY SHALL BE IMMEDIATELY BROUGHT TO THE NOTICE OF THE ARCHITECT BEFORE COMMENCEMENT OF THE WORK.
  2. ALL DIMENSIONS ARE IN CENTIMETERS UNLESS AND OTHERWISE SPECIFIED.
  3. ALL LEVELS ARE FINISHED LEVELS. ALL DIMENSIONS ARE UNFINISHED MASONRY DIMENSIONS UNLESS AND OTHERWISE SPECIFIED.
  4. ALL MARGINS, CLEARANCES ETC. REQUIRED AS PER BYE-LAWS SHOULD BE CHECKED AND PROVIDED BY THE CONTRACTOR AND ANY DISCREPANCIES FOUND SHOULD BE IMMEDIATELY BROUGHT TO THE NOTICE OF ARCHITECT BEFORE COMMENCEMENT OF WORK.

TENDER DRAWING

Key Plan

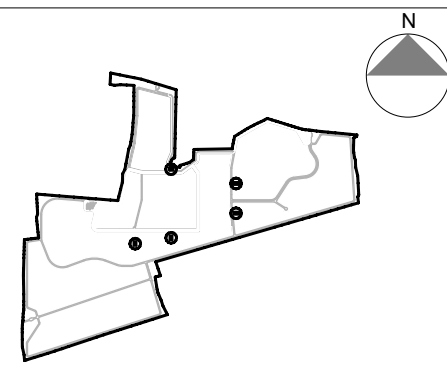

Consultants

- Structural Consultants**  
VR SHAH Consulting Engineers
- Services Consultants**  
DBHMS
- Landscape Consultants**  
Earthscape Consultancy Pvt Ltd
- Road and Pathways Consultants**  
Arhmm Infra Consultants LLP

Project

**Nalanda University, Rajgir**

Title  
**ESR - TYPE B PLAN AT +2160  
LVL AND +2700 LVL**

Dealt :	Namrata Deol	Drawing No.	NUC(1) - ESR- B-A.2.3
Checked :	Piyas Choudhuri	Serial No.	###
Scale :	1:100		
Date :	07/07/16		

**VASTU SHILPA CONSULTANTS**  
Architects | Planners | Urban Designers

'Sangath', Thaltej Road, Ahmedabad - 380054  
Phone: 079 - 27454537 Fax: 079 - 27452006  
www.sangath.org e-mail: vsc@sangath.org

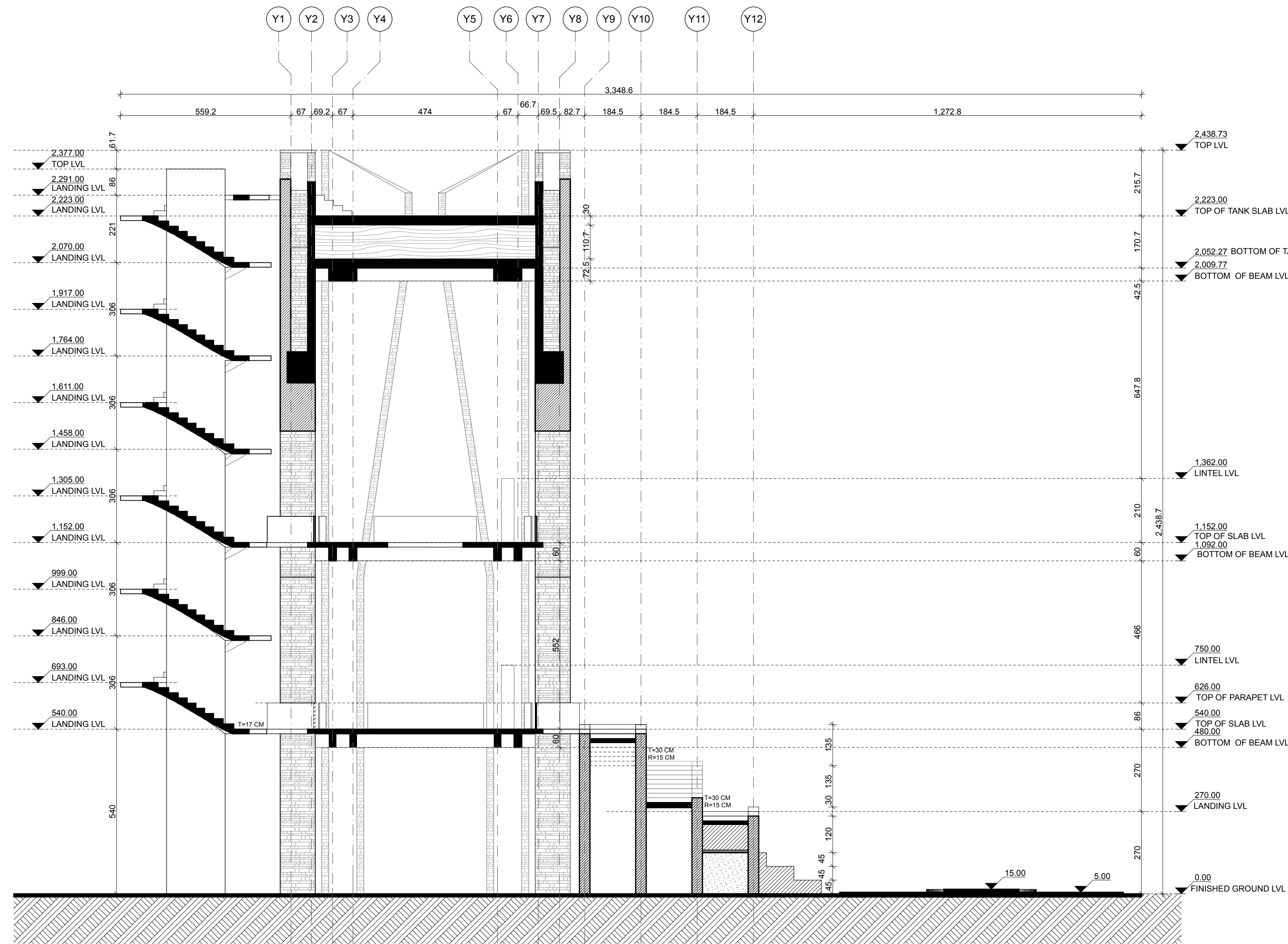

SECTION 1  
A.2.1 SCALE - 1:100

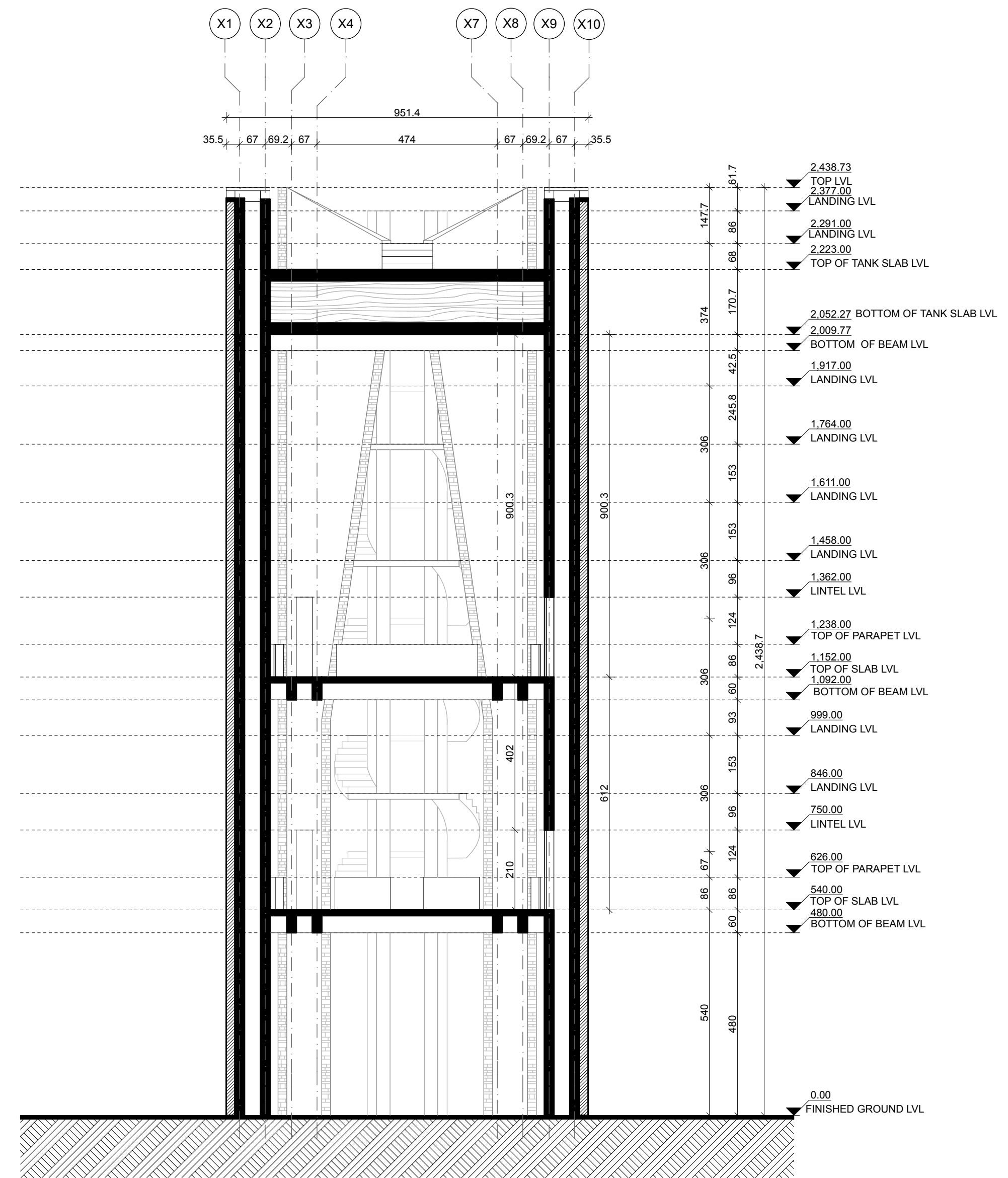

SECTION 2  
A.2.1 SCALE - 1:100

- NOTES
1. ALL DIMENSIONS SHALL BE CHECKED AND CO-RELATED WITH THE STRUCTURAL DRAWINGS AND ANY AMBIGUITY SHALL BE IMMEDIATELY BROUGHT TO THE NOTICE OF THE ARCHITECT BEFORE COMMENCEMENT OF THE WORK.
  2. ALL DIMENSIONS ARE IN CENTIMETERS UNLESS AND OTHERWISE SPECIFIED.
  3. ALL LEVELS ARE FINISHED LEVELS. ALL DIMENSIONS ARE UNFINISHED MASONRY DIMENSIONS UNLESS AND OTHERWISE SPECIFIED.
  4. ALL MARGINS, CLEARANCES ETC. REQUIRED AS PER BYE-LAWS SHOULD BE CHECKED AND PROVIDED BY THE CONTRACTOR AND ANY DISCREPANCIES FOUND SHOULD BE IMMEDIATELY BROUGHT TO THE NOTICE OF ARCHITECT BEFORE COMMENCEMENT OF WORK.

TENDER DRAWING

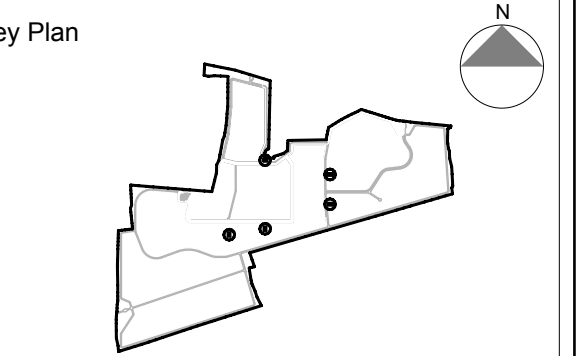

Consultants

- Structural Consultants**  
VR SHAH Consulting Engineers
- Services Consultants**  
DBHMS
- Landscape Consultants**  
Earthscape Consultancy Pvt Ltd
- Road and Pathways Consultants**  
Arhmm Infra Consultants LLP

Project

Nalanda University, Rajgir

Title

ESR - TYPE B Sections

Dealt :	Namrata Deol	Drawing No.	NUC(1)-ESR- B-A.4.1
Checked :	Piyas Choudhuri	Serial No.	###
Scale :	1:100		
Date :	07/07/16		

**VASTU SHILPA CONSULTANTS**  
Architects | Planners | Urban Designers

'Sangath', Thaltej Road, Ahmedabad - 380054  
Phone: 079 - 27454537 Fax: 079 - 27452006  
www.sangath.org e-mail: vsc@sangath.org



**NOTES**  
 1. ALL DIMENSIONS SHALL BE CHECKED AND CO-RELATED WITH THE STRUCTURAL DRAWINGS AND ANY AMBIGUITY SHALL BE IMMEDIATELY BROUGHT TO THE NOTICE OF THE ARCHITECT BEFORE COMMENCEMENT OF THE WORK.  
 2. ALL DIMENSIONS ARE IN CENTIMETERS UNLESS AND OTHERWISE SPECIFIED.  
 3. ALL LEVELS ARE FINISHED LEVELS. ALL DIMENSIONS ARE UNFINISHED MASONRY DIMENSIONS UNLESS AND OTHERWISE SPECIFIED.  
 4. ALL MARGINS, CLEARANCES ETC. REQUIRED AS PER BYE-LAWS SHOULD BE CHECKED AND PROVIDED BY THE CONTRACTOR AND ANY DISCREPANCIES FOUND SHOULD BE IMMEDIATELY BROUGHT TO THE NOTICE OF ARCHITECT BEFORE COMMENCEMENT OF WORK.

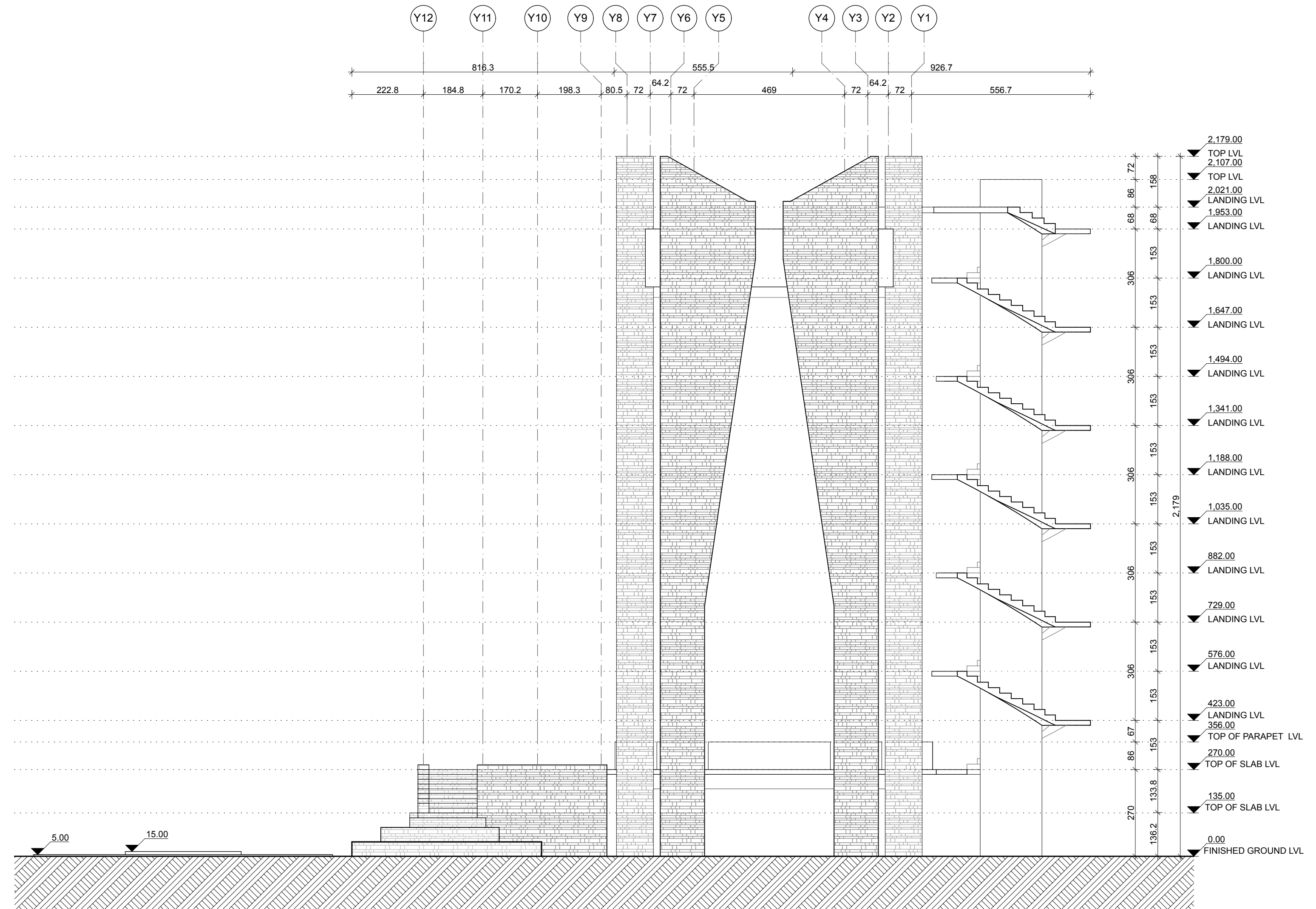
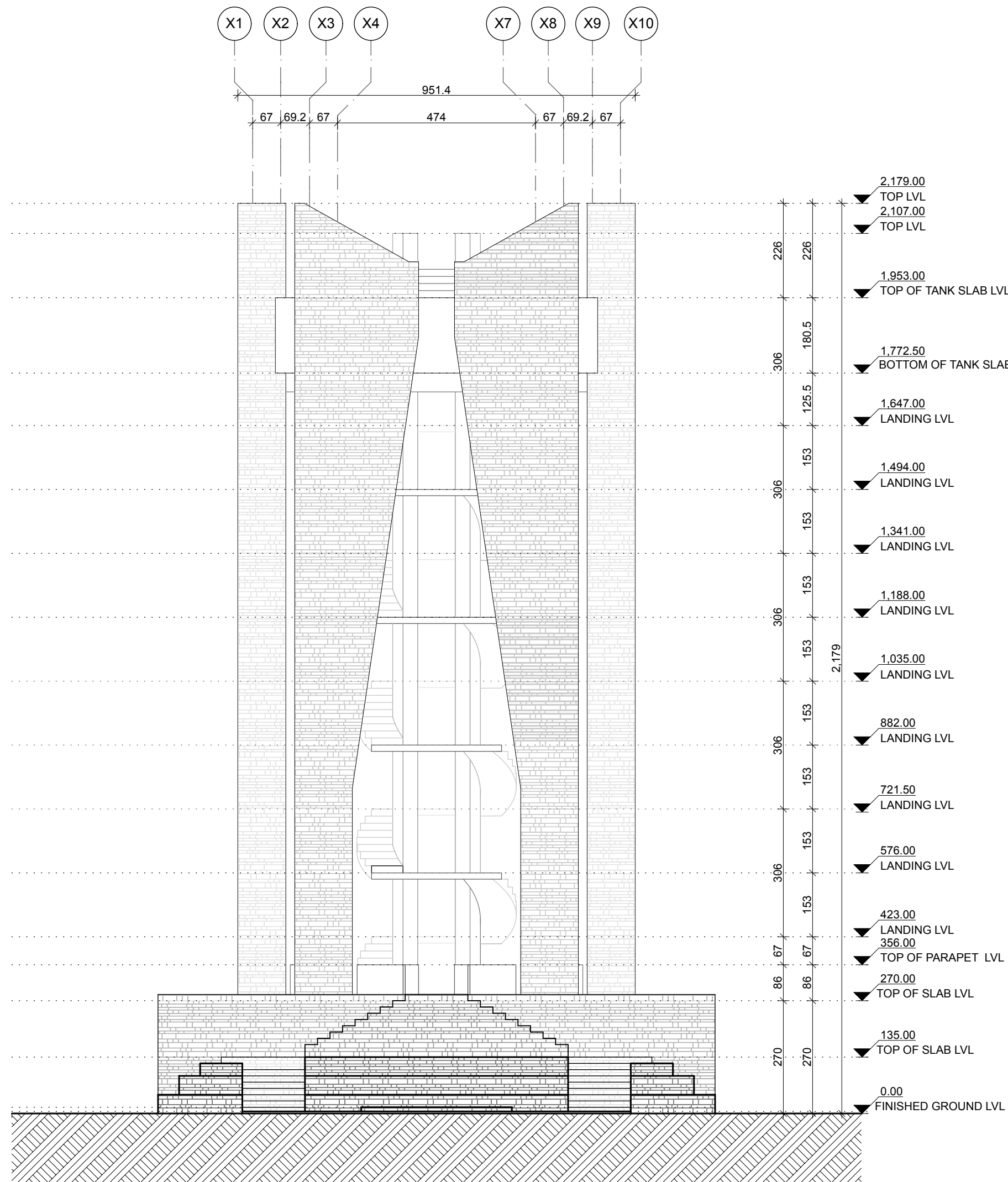

TENDER DRAWING

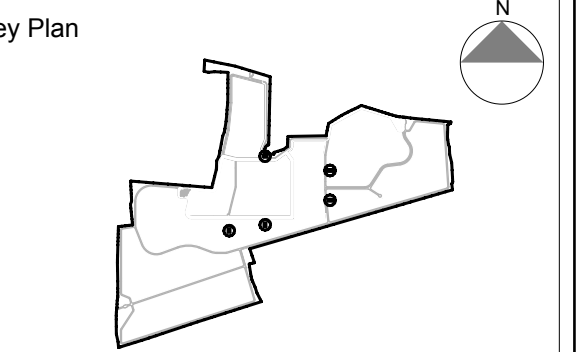

- Consultants**
- Structural Consultants**  
VR SHAH Consulting Engineers
  - Services Consultants**  
DBHMS
  - Landscape Consultants**  
Earthscape Consultancy Pvt Ltd
  - Road and Pathways Consultants**  
Arhmm Infra Consultants LLP

**Project**  
 Nalanda University, Rajgir

**Title**  
 ESR - TYPE B Elevations

Dealt :	Namrata Deol	Drawing No.	NUC(1) - ESR- B-A.3.1
Checked :	Piyas Choudhuri	Serial No.	###
Date :	07/07/16		

**VASTU SHILPA CONSULTANTS**  
 Architects | Planners | Urban Designers

'Sangath', Thaltej Road, Ahmedabad - 380054  
 Phone: 079 - 27454537 Fax: 079 - 27452006  
 www.sangath.org e-mail: vsc@sangath.org