



LEGEND		
S.No	SYMBOL	DESCRIPTION
1.		9LTR WATER CO ₂ FIRE EXTINGUISHER
2.		6KG ABC FIRE EXTINGUISHER

NOTES

1. DIMENSIONS SHALL BE CHECKED AND CORRELATED WITH THE STRUCTURAL DRAWINGS AND ANY AMBIGUITY IN THE DIMENSIONS SHALL BE BROUGHT TO THE ARCHITECT BEFORE COMMENCEMENT OF THE WORK.

2. ALL DIMENSIONS ARE IN CENTIMETERS UNLESS AND OTHERWISE SPECIFIED.

3. ALL LEVELS ARE FINISHED LEVELS.

4. ALL WALLS, CEILING, ETC. REQUIRED AS PER THE DRAWINGS SHOULD BE CHECKED AND PROVIDED BY THE CONTRACTOR BEFORE COMMENCEMENT OF THE WORK. THE CONTRACTOR SHOULD BE IMMEDIATELY BROUGHT TO THE NOTICE OF THE ARCHITECT BEFORE COMMENCEMENT OF WORK.

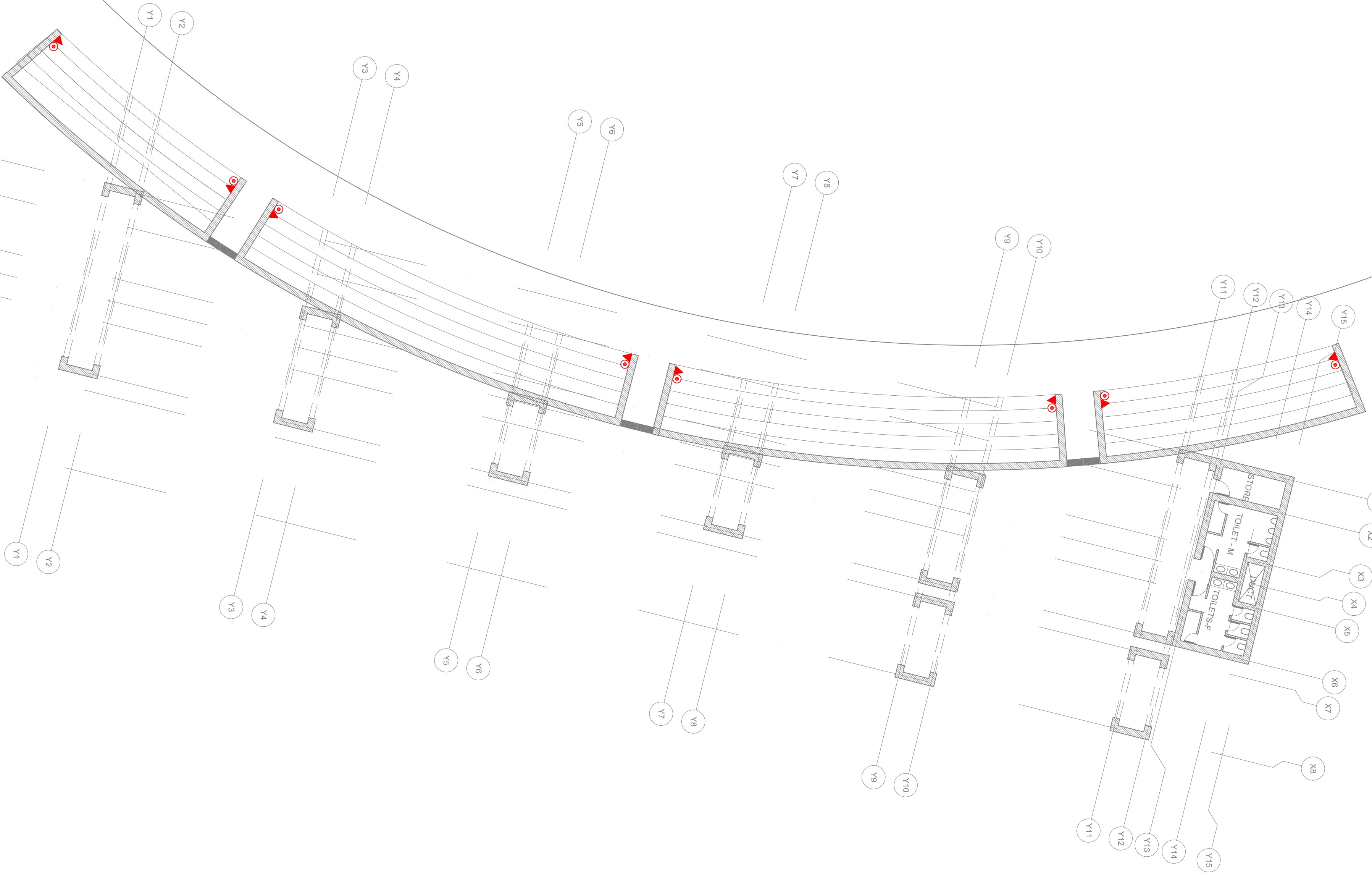

GROUND FLOOR PLAN - FIRE FIGHTING

Consultants

- **Structural Consultants**
VR SHAH Consulting Engineers
- **Services Consultants**
dbHMS
2nd Floor, D-62, Sector -2,
Noida - 201301
www.dbhms.in
- **Landscape Consultants**
Eaandscape Consultancy Pvt Ltd
- **Road and Pathways Consultants**
Atrimm Infra Consultants LLP

Project

Nalanda University, Rajgir, Bihar

Title

GROUND FLOOR PLAN -
FIRE FIGHTING

Drawn : JK
Checked : AT
Scale : 1:200
Date : 15.07.2016

Drawing No.: NUC(1)-CP-FF-2.1
Approved : VM

VASTU SHILPA CONSULTANTS
Architects | Planners | Urban Designers

Sangam, Thakur Road, Ahmedabad - 380054
Phone: 079 - 27454537 Fax: 079 - 27452006
www.sangam.org e-mail: vsc@sangam.org





- NOTES
1. ALL DIMENSIONS SHALL BE CHECKED AND CO-RELATED WITH THE STRUCTURAL DRAWINGS AND ANY AMBIGUITY SHALL BE IMMEDIATELY BROUGHT TO THE NOTICE OF THE ARCHITECT BEFORE COMMENCEMENT OF THE WORK.
 2. ALL DIMENSIONS ARE IN CENTIMETERS UNLESS AND OTHERWISE SPECIFIED
 3. ALL LEVELS ARE FINISHED LEVELS.
 4. ALL MARGINS, CLEARANCES ETC. REQUIRED AS PER BYE-LAWS SHOULD BE CHECKED AND PROVIDED BY THE CONTRACTOR AND ANY DESCORIPENCIES FOUND SHOULD BE IMMEDIATELY BROUGHT TO THE NOTICE OF ARCHITECT BEFORE COMMENCEMENT OF WORK.

No.	Date.	Remarks.			
Revisions					
15.07.2016	A1	VSC			
Date	Prints	Issued to	Date	Prints	Issued to

Distribution of Prints

Key Plan

N

- Consultants
- ☐ **Structural Consultants**
VR SHAH Consulting Engineers
 - ☐ **Services Consultants**
 **dbHMS**
2nd Floor, D-62, Sector -2,
Noida - 201301
www.dbhms.in
 - ☐ **Landscape Consultants**
Earthscapes Consultancy Pvt Ltd
 - ☐ **Road and Pathways Consultants**
Arhmm Infra Consultants LLP

Project

Nalanda University, Rajgir, Bihar

Title

GROUND FLOOR PLAN
-PLUMBING

Dealt : JK	Drawing No.
Checked : AT	NUC(1)-CP-P2.1
Scale : 1:200	Approved : VM
Date : 15.07.2016	

VASTU SHILPA CONSULTANTS
Architects | Planners | Urban Designers

'Sangath', Thaltej Road, Ahmedabad - 380054
Phone: 079 - 27454537 Fax: 079 - 27452006
www.sangath.org e-mail: vsc@sangath.org



1 FIRST FLOOR PLAN - PLUMBING

- NOTES
1. ALL DIMENSIONS SHALL BE CHECKED AND CO-RELATED WITH THE STRUCTURAL DRAWINGS AND ANY AMBIGUITY SHALL BE IMMEDIATELY BROUGHT TO THE NOTICE OF THE ARCHITECT BEFORE COMMENCEMENT OF THE WORK.
 2. ALL DIMENSIONS ARE IN CENTIMETERS UNLESS AND OTHERWISE SPECIFIED
 3. ALL LEVELS ARE FINISHED LEVELS.
 4. ALL MARGINS, CLEARANCES ETC. REQUIRED AS PER BYE-LAWS SHOULD BE CHECKED AND PROVIDED BY THE CONTRACTOR AND ANY DESCORIPENCIES FOUND SHOULD BE IMMEDIATELY BROUGHT TO THE NOTICE OF ARCHITECT BEFORE COMMENCEMENT OF WORK.

No.	Date.	Remarks.
-----	-------	----------

Revisions

15.07.2016	A1	VSC			

Date	Prints	Issued to	Date	Prints	Issued to
------	--------	-----------	------	--------	-----------

Distribution of Prints

Key Plan



Consultants

☐ **Structural Consultants**
VR SHAH Consulting Engineers

☐ **Services Consultants**
 **dbHMS**
2nd Floor, D-62, Sector -2,
Noida - 201301
www.dbhms.in

☐ **Landscape Consultants**
Earthscapes Consultancy Pvt Ltd

☐ **Road and Pathways Consultants**
Arhmm Infra Consultants LLP

Project

Nalanda University, Rajgir, Bihar

Title
FIRST FLOOR PLAN - PLUMBING

Dealt : JK	Drawing No.
Checked : AT	NUC(1)-CP-P2.2
Scale : 1:200	Approved : VM
Date : 15.07.2016	

VASTU SHILPA CONSULTANTS
Architects | Planners | Urban Designers

'Sangath', Thaltej Road, Ahmedabad - 380054
Phone: 079 - 27454537 Fax: 079 - 27452006
www.sangath.org e-mail: vsc@sangath.org

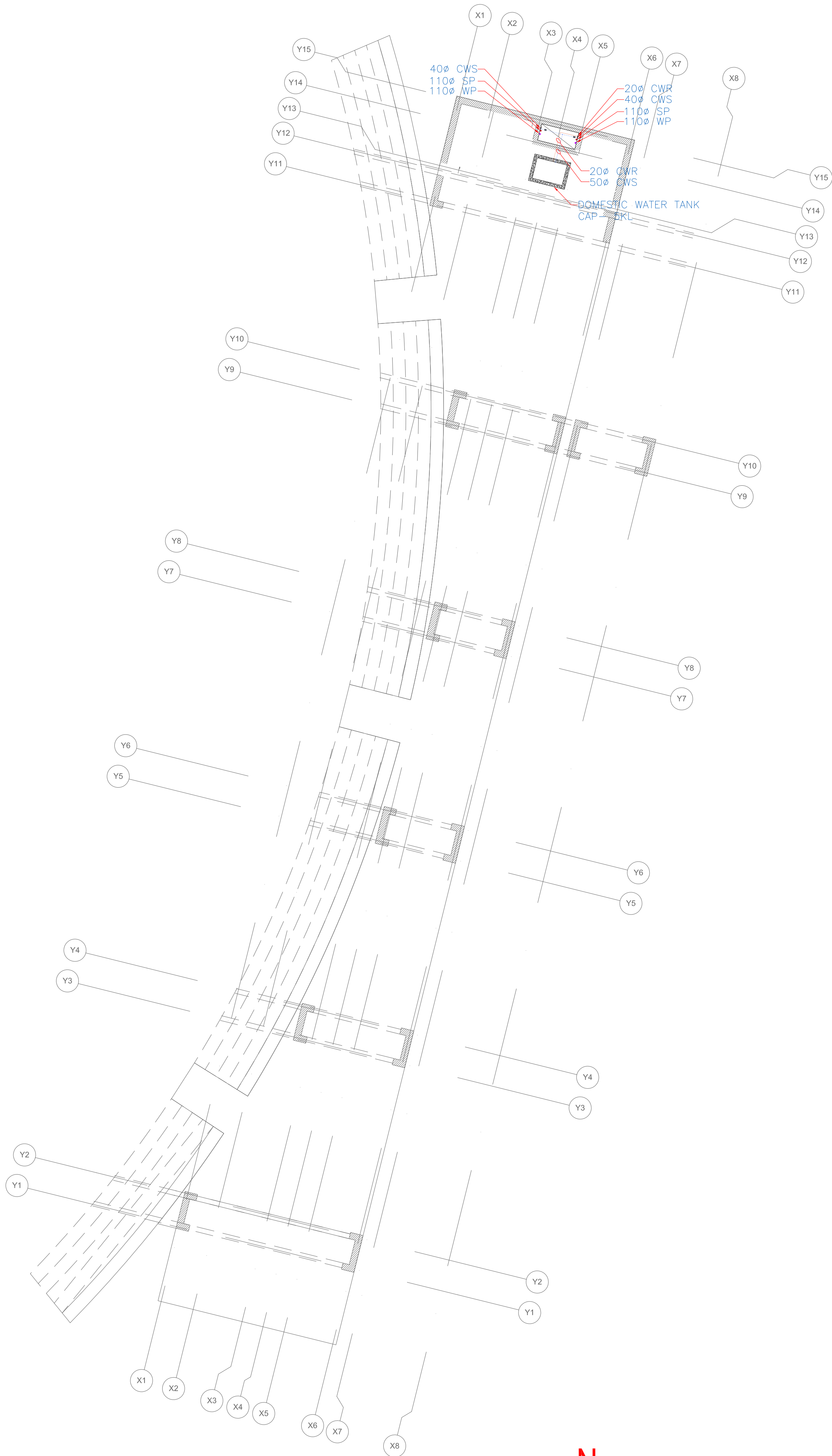

1 ROOF PLAN - PLUMBING

- NOTES
1. ALL DIMENSIONS SHALL BE CHECKED AND CO-RELATED WITH THE STRUCTURAL DRAWINGS AND ANY AMBIGUITY SHALL BE IMMEDIATELY BROUGHT TO THE NOTICE OF THE ARCHITECT BEFORE COMMENCEMENT OF THE WORK.
 2. ALL DIMENSIONS ARE IN CENTIMETERS UNLESS AND OTHERWISE SPECIFIED
 3. ALL LEVELS ARE FINISHED LEVELS.
 4. ALL MARGINS, CLEARANCES ETC. REQUIRED AS PER BYE-LAWS SHOULD BE CHECKED AND PROVIDED BY THE CONTRACTOR AND ANY DISCREPANCIES FOUND SHOULD BE IMMEDIATELY BROUGHT TO THE NOTICE OF ARCHITECT BEFORE COMMENCEMENT OF WORK.

No.	Date.	Remarks.
-----	-------	----------

Revisions

15.07.2016	A1	VSC			

Date	Prints	Issued to	Date	Prints	Issued to
------	--------	-----------	------	--------	-----------

Distribution of Prints

Key Plan



Consultants

○ **Structural Consultants**

VR SHAH Consulting Engineers

○ **Services Consultants**

dbHMS

2nd Floor, D-62, Sector -2,

Noida - 201301

www.dbhms.in

○ **Landscape Consultants**

Earthscapes Consultancy Pvt Ltd

○ **Road and Pathways Consultants**

Arhmm Infra Consultants LLP

Project

Nalanda University, Rajgir, Bihar

Title

ROOF PLAN - PLUMBING

Dealt : JK

Checked : AT

Scale : 1:200

Date : 15.07.2016

Drawing No.

NUC(1)-CP-P2.3

Approved : VM

VASTU SHILPA CONSULTANTS

Architects | Planners | Urban Designers

'Sangath', Thaltej Road, Ahmedabad - 380054

Phone: 079 - 27454537 Fax: 079 - 27452006

www.sangath.org e-mail: vsc@sangath.org

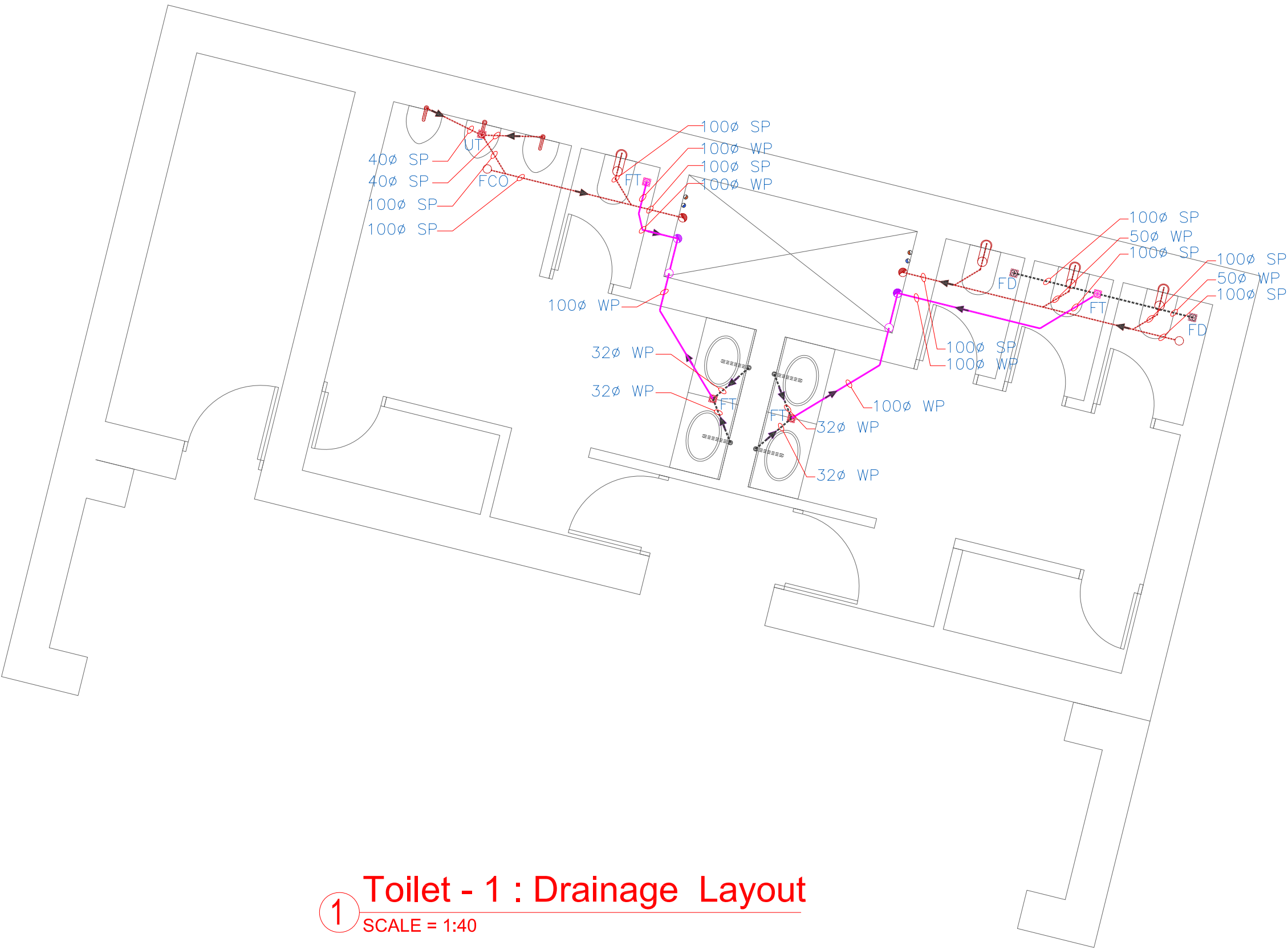

1 Toilet - 1 : Drainage Layout
SCALE = 1:40

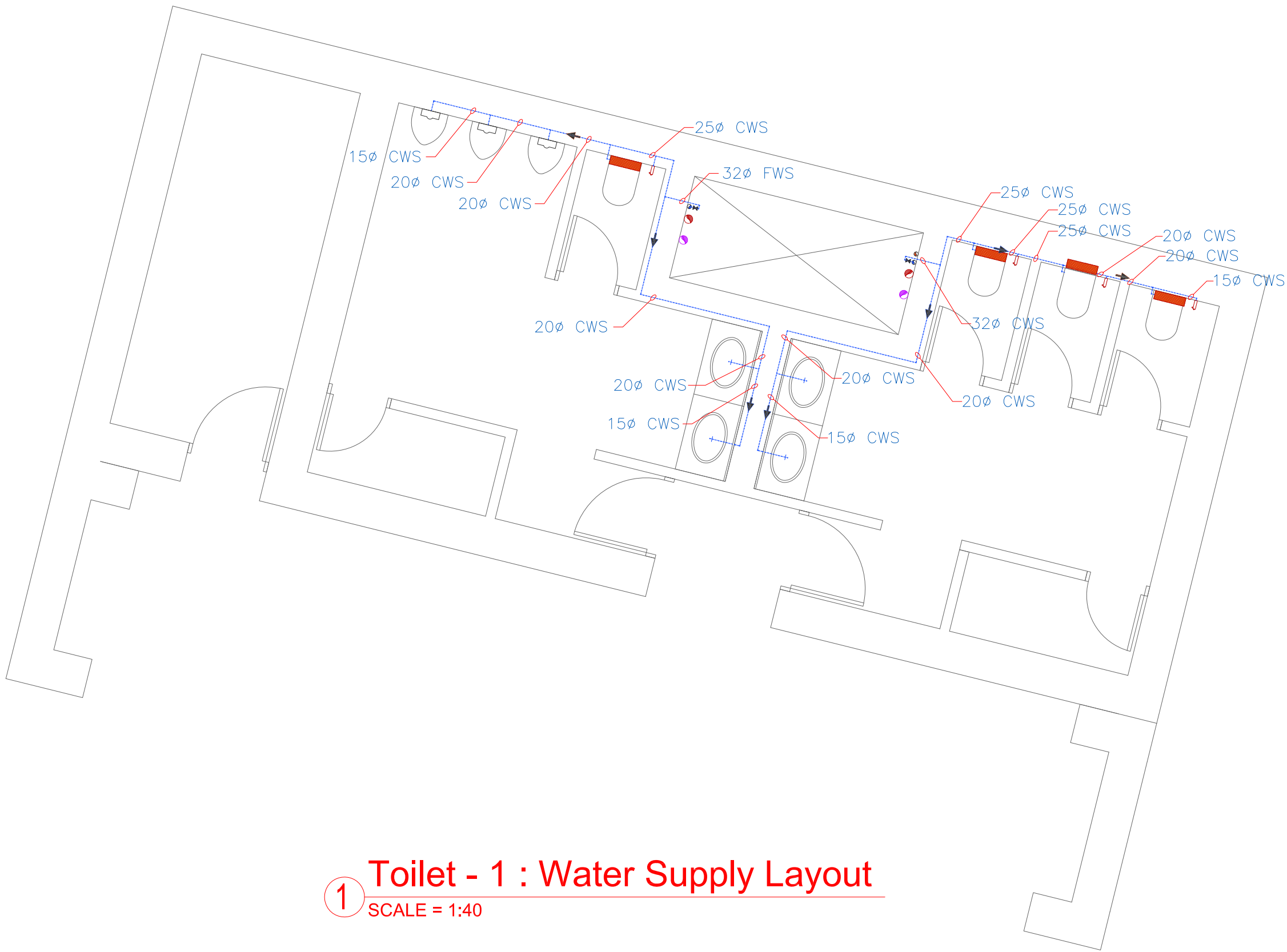

1 Toilet - 1 : Water Supply Layout
SCALE = 1:40

1 Enlarge Toilet Plan - Plumbing

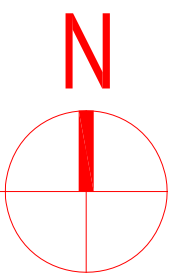

- NOTES
1. ALL DIMENSIONS SHALL BE CHECKED AND CO-RELATED WITH THE STRUCTURAL DRAWINGS AND ANY AMBIGUITY SHALL BE IMMEDIATELY BROUGHT TO THE NOTICE OF THE ARCHITECT BEFORE COMMENCEMENT OF THE WORK.
 2. ALL DIMENSIONS ARE IN CENTIMETERS UNLESS AND OTHERWISE SPECIFIED
 3. ALL LEVELS ARE FINISHED LEVELS.
 4. ALL MARGINS, CLEARANCES ETC. REQUIRED AS PER BYE-LAWS SHOULD BE CHECKED AND PROVIDED BY THE CONTRACTOR AND ANY DISCREPANCIES FOUND SHOULD BE IMMEDIATELY BROUGHT TO THE NOTICE OF ARCHITECT BEFORE COMMENCEMENT OF WORK.

No.	Date.	Remarks.			
Revisions					
15.07.2016	A1	VSC			
Date	Prints	Issued to	Date	Prints	Issued to

Distribution of Prints
Key Plan



- Consultants
- **Structural Consultants**
VR SHAH Consulting Engineers
 - **Services Consultants**
 **dbHMS**
2nd Floor, D-62, Sector -2,
Noida - 201301
www.dbhms.in
 - **Landscape Consultants**
Earthscapes Consultancy Pvt Ltd
 - **Road and Pathways Consultants**
Arhmm Infra Consultants LLP

Project
Nalanda University, Rajgir, Bihar

Title
ENLARGE TOILET PLAN-PLUMBING

Dealt : JK	Drawing No.
Checked : AT	NUC(1)-CP-P3.1
Scale : 1:50	Approved : VM
Date : 15.07.2016	

VASTU SHILPA CONSULTANTS
Architects | Planners | Urban Designers

'Sangath', Thaltej Road, Ahmedabad - 380054
Phone: 079 - 27454537 Fax: 079 - 27452006
www.sangath.org e-mail: vsc@sangath.org