



- NOTES
1. ALL DIMENSIONS SHALL BE CHECKED AND CO-RELATED WITH THE STRUCTURAL DRAWINGS AND ANY AMBIGUITY SHALL BE IMMEDIATELY BROUGHT TO THE NOTICE OF THE ARCHITECT BEFORE COMMENCEMENT OF THE WORK.
  2. ALL DIMENSIONS ARE IN CENTIMETERS UNLESS AND OTHERWISE SPECIFIED
  3. ALL LEVELS ARE FINISHED LEVELS.
  4. ALL MARGINS, CLEARANCES ETC. REQUIRED AS PER BYE-LAWS SHOULD BE CHECKED AND PROVIDED BY THE CONTRACTOR AND ANY DISCREPANCIES FOUND SHOULD BE IMMEDIATELY BROUGHT TO THE NOTICE OF ARCHITECT BEFORE COMMENCEMENT OF WORK.

No.	Date.	Remarks.
-----	-------	----------

Revisions

Date	Prints	Issued to	Date	Prints	Issued to
------	--------	-----------	------	--------	-----------

Distribution of Prints

Key Plan

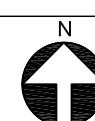

Consultants

☐ **Structural Consultants**  
VR SHAH Consulting Engineers

☐ **Services Consultants**  
dbHMS  
2nd Floor, D-62, Sector -2,  
Noida - 201301  
www.dbhms.in

☐ **Landscape Consultants**  
Earthscapes Consultancy Pvt Ltd

☐ **Road and Pathways Consultants**  
Arhmm Infra Consultants LLP

Project

**Nalanda University, Rajgir, Bihar**

Title  
GROUND FLOOR PLAN -  
POWER LAYOUT  
FOR TENDER

Dealt : VK	Drawing No.
Checked : MT	NUC(1)-CM-E2.1.1
Scale : 1:150	
Date : 11.07.2016	

**VASTU SHILPA CONSULTANTS**  
Architects | Planners | Urban Designers

'Sangath', Thaltej Road, Ahmedabad - 380054  
Phone: 079 - 27454537 Fax: 079 - 27452006  
www.sangath.org e-mail: vsc@sangath.org





## 2 GROUND FLOOR PLAN - LIGHTING LAYOUT

**NOTES**

1. ALL DIMENSIONS SHALL BE CHECKED AND CO-RELATED WITH THE STRUCTURAL DRAWINGS AND ANY AMBIGUITY SHALL BE IMMEDIATELY BROUGHT TO THE NOTICE OF THE ARCHITECT BEFORE COMMENCEMENT OF THE WORK.

2. ALL DIMENSIONS ARE IN CENTIMETERS UNLESS AND OTHERWISE SPECIFIED

3. ALL LEVELS ARE FINISHED LEVELS.

4. ALL MARGINS, CLEARANCES ETC. REQUIRED AS PER BYE-LAWS SHOULD BE CHECKED AND PROVIDED BY THE CONTRACTOR AND ANY DISCREPANCIES FOUND SHOULD BE IMMEDIATELY BROUGHT TO THE NOTICE OF ARCHITECT BEFORE COMMENCEMENT OF WORK.

No.	Date.	Remarks.
Revisions		
Date	Prints	Issued to
Date	Prints	Issued to

Distribution of Prints

Key Plan

**Consultants**

☐ **Structural Consultants**  
VR SHAH Consulting Engineers

☐ **Services Consultants**  
 **dbHMS**  
2nd Floor, D-62, Sector -2,  
Noida - 201301  
www.dbhms.in

☐ **Landscape Consultants**  
Earthscapes Consultancy Pvt Ltd

☐ **Road and Pathways Consultants**  
Arhmm Infra Consultants LLP

**Project**

**Nalanda University, Rajgir, Bihar**

**Title**

GROUND FLOOR PLAN -  
LIGHTING LAYOUT  
FOR TENDER

Dealt : VK

Checked : MT

Scale : 1:150

Date : 11.07.2016

Drawing No.  
NUC(1)-CM-E2.1.2

**VASTU SHILPA CONSULTANTS**  
Architects | Planners | Urban Designers

'Sangath', Thaltej Road, Ahmedabad - 380054  
Phone: 079 - 27454537 Fax: 079 - 27452006  
www.sangath.org e-mail: vsc@sangath.org





- NOTES
1. ALL DIMENSIONS SHALL BE CHECKED AND CO-RELATED WITH THE STRUCTURAL DRAWINGS AND ANY AMBIGUITY SHALL BE IMMEDIATELY BROUGHT TO THE NOTICE OF THE ARCHITECT BEFORE COMMENCEMENT OF THE WORK.
  2. ALL DIMENSIONS ARE IN CENTIMETERS UNLESS AND OTHERWISE SPECIFIED
  3. ALL LEVELS ARE FINISHED LEVELS.
  4. ALL MARGINS, CLEARANCES ETC. REQUIRED AS PER BYE-LAWS SHOULD BE CHECKED AND PROVIDED BY THE CONTRACTOR AND ANY DISCREPANCIES FOUND SHOULD BE IMMEDIATELY BROUGHT TO THE NOTICE OF ARCHITECT BEFORE COMMENCEMENT OF WORK.

No.	Date.	Remarks.
-----	-------	----------

Revisions

--	--	--	--	--	--

Date	Prints	Issued to	Date	Prints	Issued to
------	--------	-----------	------	--------	-----------

Distribution of Prints

Key Plan

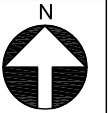

Consultants

☐ **Structural Consultants**  
VR SHAH Consulting Engineers

☐ **Services Consultants**  
dbHMS

2nd Floor, D-62, Sector -2,  
Noida - 201301  
www.dbhms.in

☐ **Landscape Consultants**  
Earthscapes Consultancy Pvt Ltd

☐ **Road and Pathways Consultants**  
Arhmm Infra Consultants LLP

Project

**Nalanda University, Rajgir, Bihar**

Title  
GROUND FLOOR PLAN -  
ELV LAYOUT  
FOR TENDER

Dealt : VK	Drawing No.
Checked : MT	NUC(1)-CM-E2.1.3
Scale : 1:150	
Date : 11.07.2016	

**VASTU SHILPA CONSULTANTS**  
Architects | Planners | Urban Designers

'Sangath', Thaltej Road, Ahmedabad - 380054  
Phone: 079 - 27454537 Fax: 079 - 27452006  
www.sangath.org e-mail: vsc@sangath.org



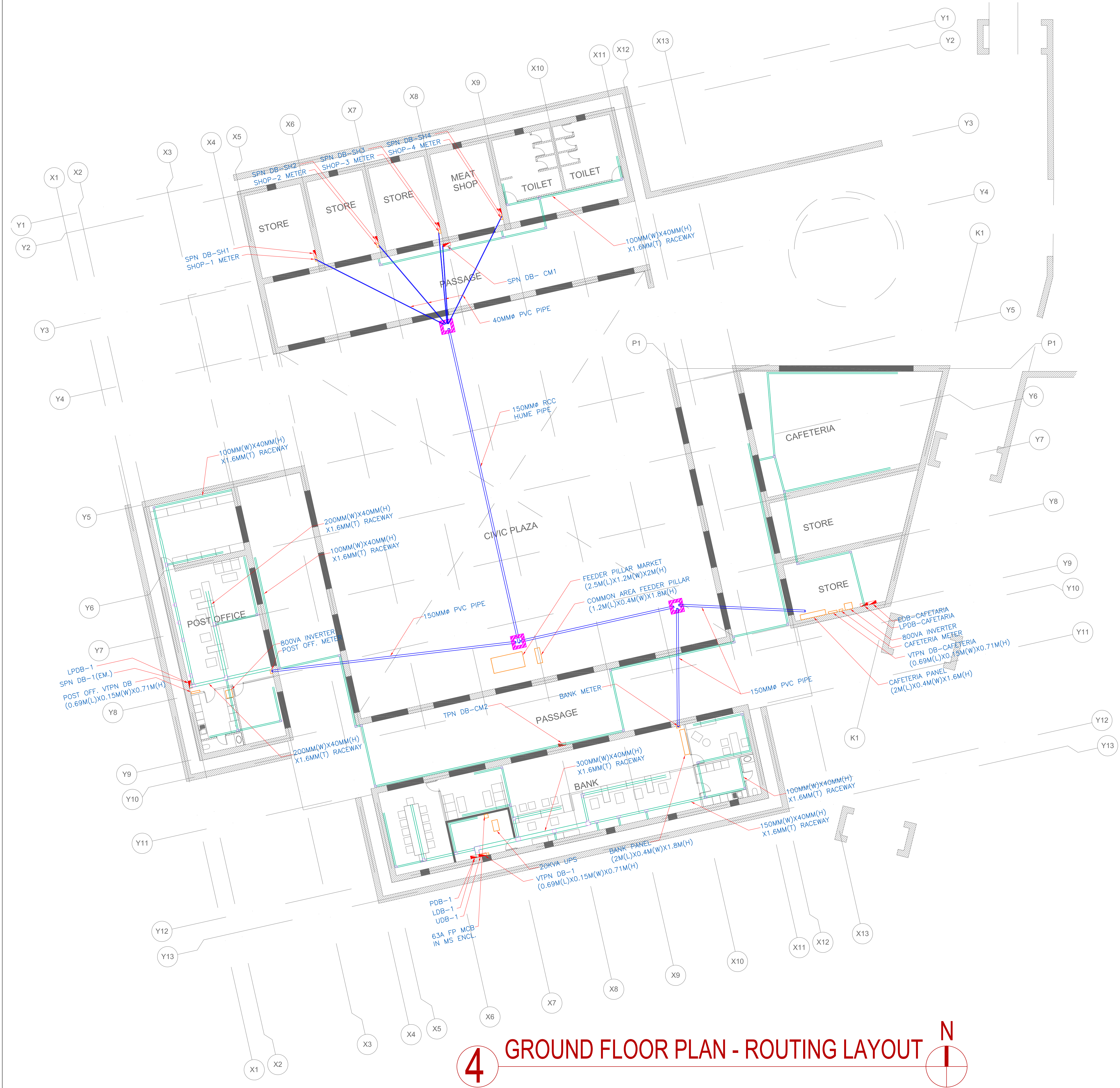

4 GROUND FLOOR PLAN - ROUTING LAYOUT

- NOTES
1. ALL DIMENSIONS SHALL BE CHECKED AND CO-RELATED WITH THE STRUCTURAL DRAWINGS AND ANY AMBIGUITY SHALL BE IMMEDIATELY BROUGHT TO THE NOTICE OF THE ARCHITECT BEFORE COMMENCEMENT OF THE WORK.
  2. ALL DIMENSIONS ARE IN CENTIMETERS UNLESS AND OTHERWISE SPECIFIED
  3. ALL LEVELS ARE FINISHED LEVELS.
  4. ALL MARGINS, CLEARANCES ETC. REQUIRED AS PER BYE-LAWS SHOULD BE CHECKED AND PROVIDED BY THE CONTRACTOR AND ANY DISCREPANCIES FOUND SHOULD BE IMMEDIATELY BROUGHT TO THE NOTICE OF ARCHITECT BEFORE COMMENCEMENT OF WORK.

No.	Date.	Remarks.
-----	-------	----------

Revisions		

Date	Prints	Issued to	Date	Prints	Issued to
------	--------	-----------	------	--------	-----------

Distribution of Prints

Key Plan



Consultants

- ☐ **Structural Consultants**  
VR SHAH Consulting Engineers

- ☐ **Services Consultants**

**dbHMS**  
2nd Floor, D-62, Sector -2,  
Noida - 201301  
www.dbhms.in

- ☐ **Landscape Consultants**  
Earthscapes Consultancy Pvt Ltd

- ☐ **Road and Pathways Consultants**  
Arhmm Infra Consultants LLP

Project

**Nalanda University, Rajgir, Bihar**

Title  
GROUND FLOOR PLAN -  
ROUTING LAYOUT  
FOR TENDER



Dealt : VK	Drawing No.
Checked : MT	NUC(1)-CM-E2.1.4
Scale : 1:150	
Date : 11.07.2016	

**VASTU SHILPA CONSULTANTS**  
Architects | Planners | Urban Designers

'Sangath', Thaltej Road, Ahmedabad - 380054  
Phone: 079 - 27454537 Fax: 079 - 27452006  
www.sangath.org e-mail: vsc@sangath.org





LEGEND		
S.No	SYMBOL	DESCRIPTION
1.		2KG CLEAN AGENT FIRE EXTINGUISHER
2.		5KG ABC FIRE EXTINGUISHER

## NOTES

1. ALL DIMENSIONS SHALL BE CHECKED AND CO-RELATED WITH THE STRUCTURAL DRAWINGS AND ANY AMBIGUITY SHALL BE IMMEDIATELY BROUGHT TO THE NOTICE OF THE ARCHITECT BEFORE COMMENCEMENT OF THE WORK.
2. ALL DIMENSIONS ARE IN CENTIMETERS UNLESS AND OTHERWISE SPECIFIED
3. ALL LEVELS ARE FINISHED LEVELS.
4. ALL MARGINS, CLEARANCES ETC. REQUIRED AS PER BYE-LAWS SHOULD BE CHECKED AND PROVIDED BY THE CONTRACTOR AND ANY DESCRIPTIONS FOUND SHOULD BE IMMEDIATELY BROUGHT TO THE NOTICE OF ARCHITECT BEFORE COMMENCEMENT OF WORK.

No.	Date.	Remarks.			
Revisions					
5.07.2016	A1	VSC			
Date	Prints	Issued to	Date	Prints	Issued to

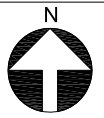

- **Consultants**
  - **Structural Consultants**  
VR SHAH Consulting Engineers
  - **Services Consultants**  
 **dbHMS**  
2nd Floor, D-62, Sector -2,  
Noida - 201301  
[www.dbhms.in](http://www.dbhms.in)
  - **Landscape Consultants**  
Earthscapes Consultancy Pvt Ltd
  - **Road and Pathways Consultants**  
Arhmm Infra Consultants LLP

Project  
**Nalanda University, Rajgir, Bihar**

Title
GROUND FLOOR PLAN - FIRE FIGHTING FOR TENDER

Dealt :	JK	Drawing No. NUC(1)-CM-FF2.1
Checked :	AT	
Scale :	1:150	
Date :	15.07.2016	

**VASTU SHILPA CONSULTANTS**  
Architects | Planners | Urban Designers

Sangath', Thaltej Road, Ahmedabad - 380054  
Phone: 079 - 27454537 Fax: 079 - 27452006  
**www.sangath.org** e-mail: **vsc@sangath.org**





1 SITE PLAN - PLUMBING

- NOTES
1. ALL DIMENSIONS SHALL BE CHECKED AND CO-RELATED WITH THE STRUCTURAL DRAWINGS AND ANY AMBIGUITY SHALL BE IMMEDIATELY BROUGHT TO THE NOTICE OF THE ARCHITECT BEFORE COMMENCEMENT OF THE WORK.
  2. ALL DIMENSIONS ARE IN CENTIMETERS UNLESS OTHERWISE SPECIFIED
  3. ALL LEVELS ARE FINISHED LEVELS.
  4. ALL MARGINS, CLEARANCES ETC. REQUIRED AS PER BYE-LAWS SHOULD BE CHECKED AND PROVIDED BY THE CONTRACTOR AND ANY DISCREPANCIES FOUND SHOULD BE IMMEDIATELY BROUGHT TO THE NOTICE OF ARCHITECT BEFORE COMMENCEMENT OF WORK.

No.	Date.	Remarks.			
Revisions					
15.07.2016	A1	VSC			
Date	Prints	Issued to	Date	Prints	Issued to

Distribution of Prints

Key Plan

N

- Consultants
- **Structural Consultants**  
VR SHAH Consulting Engineers
  - **Services Consultants**  
dbHMS  
2nd Floor, D-62, Sector -2,  
Noida - 201301  
www.dbhms.in
  - **Landscape Consultants**  
Earthscapes Consultancy Pvt Ltd
  - **Road and Pathways Consultants**  
Arhmm Infra Consultants LLP

Project

**Nalanda University, Rajgir, Bihar**

Title

SITE PLAN - PLUMBING

FOR TENDER

Dealt :	VS	Drawing No.	NUC(1)-CM-P1.0
Checked :	AT		
Scale :	1:150		
Date :	15.07.2016		

**VASTU SHILPA CONSULTANTS**  
Architects | Planners | Urban Designers

'Sangath', Thaltej Road, Ahmedabad - 380054  
Phone: 079 - 27454537 Fax: 079 - 27452006  
www.sangath.org e-mail: vsc@sangath.org





**NOTES**

1. ALL DIMENSIONS SHALL BE CHECKED AND CO-RELATED WITH THE STRUCTURAL DRAWINGS AND ANY AMBIGUITY SHALL BE IMMEDIATELY BROUGHT TO THE NOTICE OF THE ARCHITECT BEFORE COMMENCEMENT OF THE WORK.
2. ALL DIMENSIONS ARE IN CENTIMETERS UNLESS AND OTHERWISE SPECIFIED
3. ALL LEVELS ARE FINISHED LEVELS.
4. ALL MARGINS, CLEARANCES ETC. REQUIRED AS PER BYE-LAWS SHOULD BE CHECKED AND PROVIDED BY THE CONTRACTOR AND ANY DISCREPANCIES FOUND SHOULD BE IMMEDIATELY BROUGHT TO THE NOTICE OF ARCHITECT BEFORE COMMENCEMENT OF WORK.

No.	Date.	Remarks.
Revisions		
15.07.2016	A1	VSC
Date	Prints Issued to	Date Prints Issued to

Distribution of Prints

Key Plan

N  
↑

**Consultants**

- **Structural Consultants**  
VR SHAH Consulting Engineers
- **Services Consultants**  
**dbHMS**  
2nd Floor, D-62, Sector -2,  
Noida - 201301  
www.dbhms.in
- **Landscape Consultants**  
Earthscapes Consultancy Pvt Ltd
- **Road and Pathways Consultants**  
Arhmm Infra Consultants LLP

**Project**

**Nalanda University, Rajgir, Bihar**

**Title**

GROUND FLOOR PLAN – PLUMBING  
FOR TENDER

Dealt : JK	Drawing No.
Checked : AT	NUC(1)–CM–P2.1
Scale : 1:150	
Date : 15.07.2016	

**VASTU SHILPA CONSULTANTS**  
Architects | Planners | Urban Designers

'Sangath', Thaltej Road, Ahmedabad - 380054  
Phone: 079 - 27454537 Fax: 079 - 27452006  
www.sangath.org e-mail: vsc@sangath.org



# 1 ROOF PLAN - PLUMBING

- ## NOTES
1. ALL DIMENSIONS SHALL BE CHECKED AND CO-RELATED WITH THE STRUCTURAL DRAWINGS AND ANY AMBIGUITY SHALL BE IMMEDIATELY BROUGHT TO THE NOTICE OF THE ARCHITECT BEFORE COMMENCEMENT OF THE WORK.
  2. ALL DIMENSIONS ARE IN CENTIMETERS UNLESS AND OTHERWISE SPECIFIED
  3. ALL LEVELS ARE FINISHED LEVELS.
  4. ALL MARGINS, CLEARANCES ETC. REQUIRED AS PER BYE-LAW SHOULD BE CHECKED AND PROVIDED BY THE CONTRACTOR AND ANY DESCRIPICTIONS FOUND SHOULD BE IMMEDIATELY BROUGHT TO THE NOTICE OF ARCHITECT BEFORE COMMENCEMENT OF WORK.

No.	Date.	Remarks.			
Revisions					
15.07.2016	A1	VSC			
Date	Prints	Issued to	Date	Prints	Issued to

Distribution of Prints

Key Plan



- **Structural Consultants**  
VR SHAH Consulting Engineers
- **Services Consultants**  
  
dbHMS  
2nd Floor, D-62, Sector -2,  
Noida - 201301  
[www.dbhms.in](http://www.dbhms.in)
- **Landscape Consultants**  
Earthscapes Consultancy Pvt Ltd
- **Road and Pathways Consultants**  
Arhmm Infra Consultants LLP

Project

**Nalanda University, Rajgir, Bihar**

Title  
ROOF PLAN - PLUMBING

Dealt :	JK	Drawing No. NUC(1)-CM-P2.2
Checked :	AT	
Scale :	1:150	
Date :	15.07.2016	

**VASTU SHILPA CONSULTANTS**  
Architects | Planners | Urban Designers

'Sangath', Thaltej Road, Ahmedabad - 380054  
Phone: 079 - 27454537 Fax: 079 - 27452006  
[www.sangath.org](http://www.sangath.org) e-mail: [vsc@sangath.org](mailto:vsc@sangath.org)



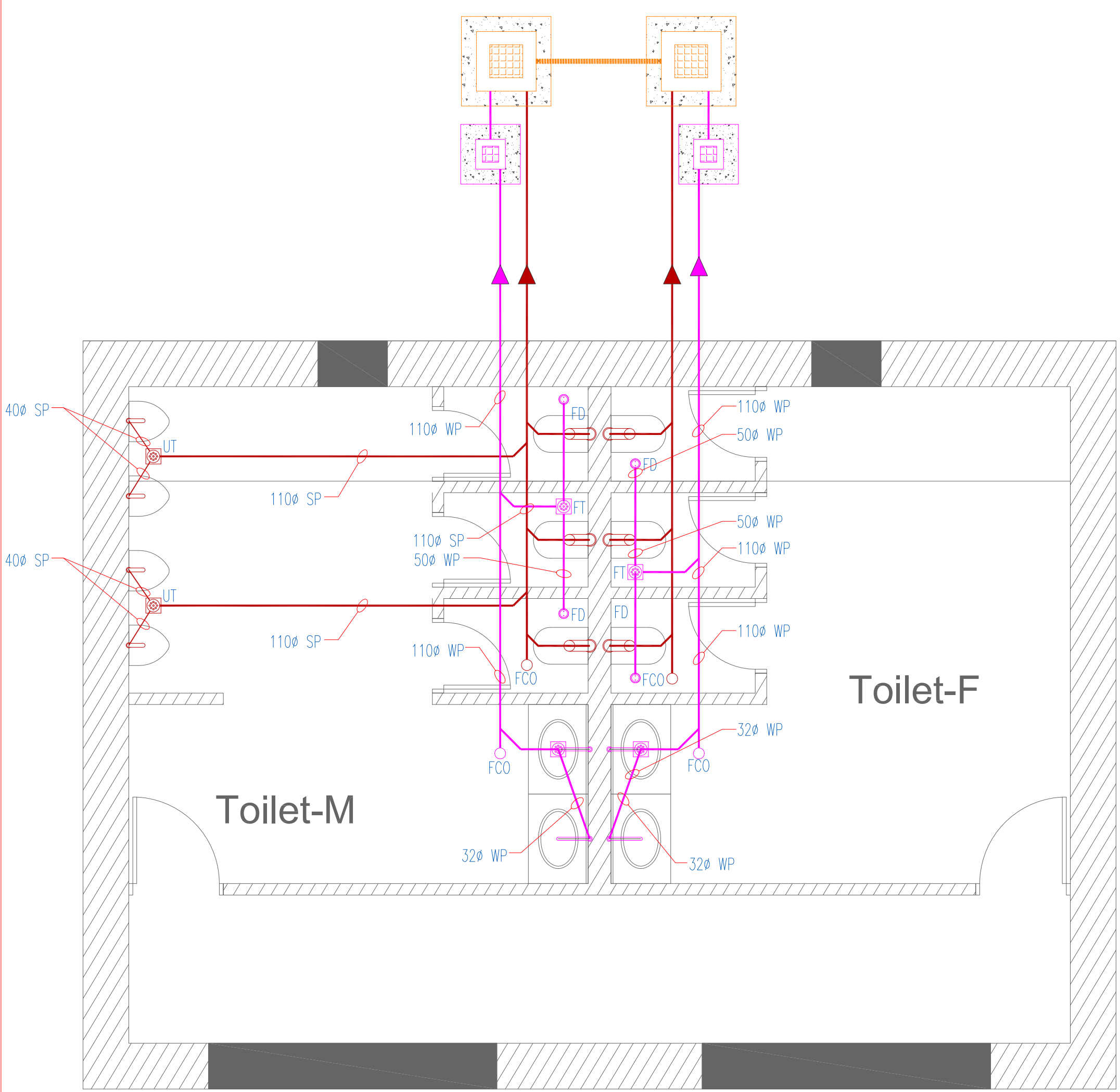

## 1 DRAINAGE TOILET LAYOUT

SCALE = 1:40

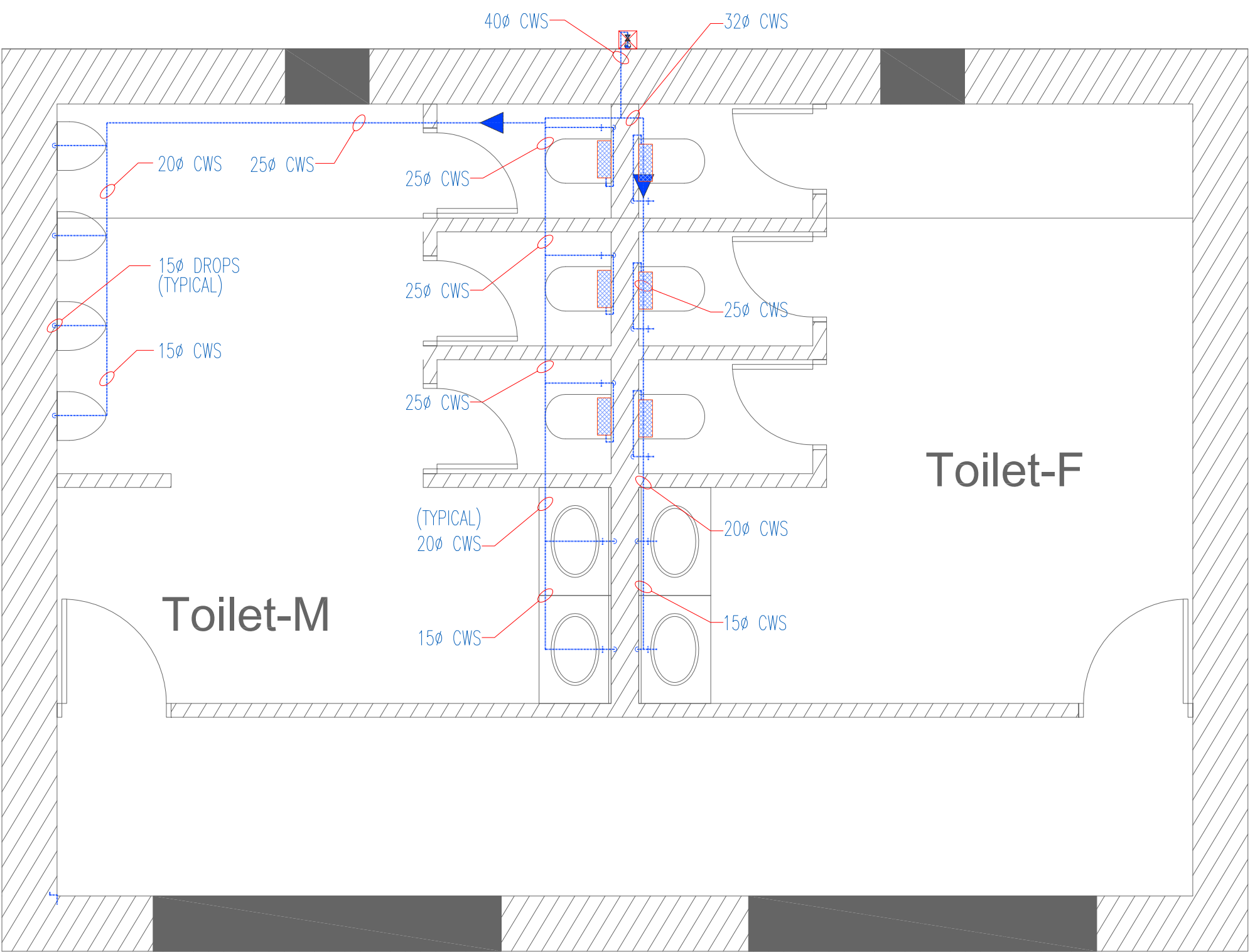

## 1 WATER SUPPLY TOILET LAYOUT

SCALE = 1:40

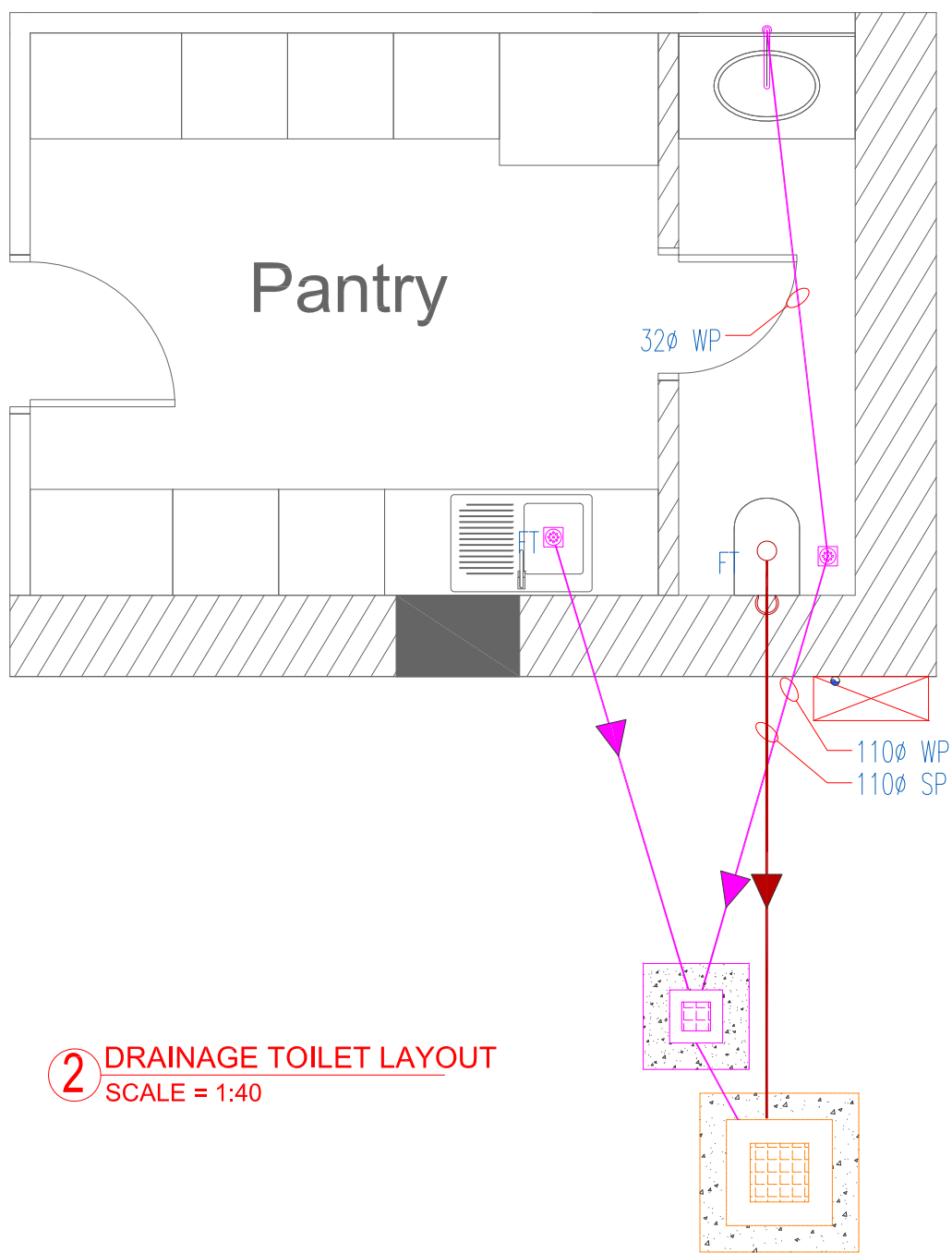

## 2 DRAINAGE TOILET LAYOUT

SCALE = 1:40

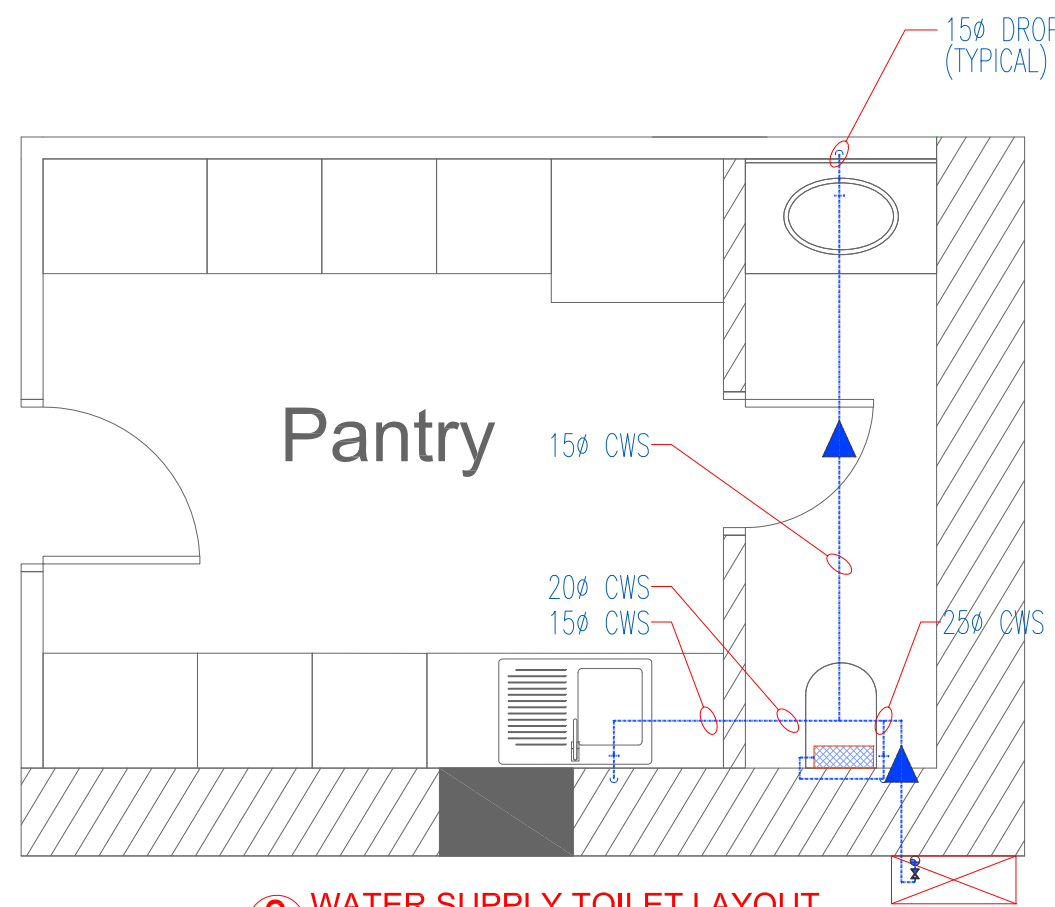









## 2 WATER SUPPLY TOILET LAYOUT

SCALE = 1:40

# 1 ENLARGE TOILETS PLAN

## NOTES

1. ALL DIMENSIONS SHALL BE CHECKED AND CO-RELATED WITH THE STRUCTURAL DRAWINGS AND ANY AMBIGUITY SHOULD BE BROUGHT TO THE NOTICE OF THE ARCHITECT BEFORE COMMENCEMENT OF THE WORK.
2. ALL DIMENSIONS ARE IN CENTIMETERS UNLESS AND OTHERWISE SPECIFIED
3. ALL LEVELS ARE FINISHED LEVELS.
4. ALL MARGINS, CLEARANCES ETC. REQUIRED AS PER BYE-LAWS SHOULD BE CHECKED AND PROVIDED BY THE CONTRACTOR AND ANY DISCREPANCIES FOUND SHOULD BE IMMEDIATELY BROUGHT TO THE NOTICE OF ARCHITECT BEFORE COMMENCEMENT OF WORK.

LEGEND			
S.N.		DESCRIPTION	SYM.
1.	SP	SOIL PIPE	
2.	WP	WASTE PIPE	
3.	CWS	COLD WATER SUPPLY	
4.	FWS	FLUSHING W. SUPPLY	
5.	FD	FLOOR DRAIN	
6.	FT	FLOOR TRAP	
7.	COP	CLEAN OUT PLUG	
8.	FCO	FLOOR CLEAN PLUG	
9.	MH	MANHOLE	
10.	GT	GULLY TRAP	

No.	Date.	Remarks.			
Revisions					
5.07.2016	A1	VSC			
Date	Prints	Issued to	Date	Prints	Issued to

### Distribution of Prints



## Consultants

- 
**Structural Consultants**  
 VR SHAH Consulting Engineers
  - 
**Services Consultants**  
 dBHMS  
 2nd Floor, D-62, Sector -2,  
 Noida - 201301  
[www.dbhms.in](http://www.dbhms.in)
  - 
**Landscape Consultants**  
 Earthscapes Consultancy Pvt Ltd
  - 
**Road and Pathways Consultants**  
 Arhnm Infra Consultants LLP

Project

**Nalanda University, Rajgir, Bihar**

Title

ENLARGE TOILETS PLAN - PLUMBING  
FOR TENDER

Dealt :	JK	<b>Drawing No.</b> NUC(1)-CM-P3.1
Checked :	AT	
Scale :	1:40	
Date :	15.07.2016	

**VASTU SHILPA CONSULTANTS**  
Architects | Planners | Urban Designers

'Sangath', Thaltej Road, Ahmedabad - 380054  
Phone: 079 - 27454537 Fax: 079 - 27452000  
**www.sangath.org** e-mail: **vsc@sangath.org**