

- NOTES**
1. ALL DIMENSIONS SHALL BE CHECKED AND CORRELATED WITH THE STRUCTURAL DRAWINGS AND ANY AMBIGUITY SHALL BE IMMEDIATELY BROUGHT TO THE NOTICE OF THE ARCHITECT BEFORE COMMENCEMENT OF THE WORK.
 2. ALL DIMENSIONS ARE IN CENTIMETERS UNLESS AND OTHERWISE SPECIFIED
 3. ALL LEVELS ARE FINISHED LEVELS.
 4. ALL MARGINS, CLEARANCES ETC. REQUIRED AS PER BY-LAWS SHOULD BE CHECKED AND PROVIDED BY THE CONTRACTOR AND ANY DISCREPANCIES FOUND SHOULD BE IMMEDIATELY BROUGHT TO THE NOTICE OF ARCHITECT BEFORE COMMENCEMENT OF WORK.

ELECTRICAL LEGEND:

- 6A 3PIN SWITCHED SOCKET OUTLET.
- 6/16A 6PIN SWITCH SOCKET OUTLET.
- 16A 6PIN SWITCHED SOCKET OUTLET.
- DISTRIBUTION BOARD : 1600mm ABOVE SFL.

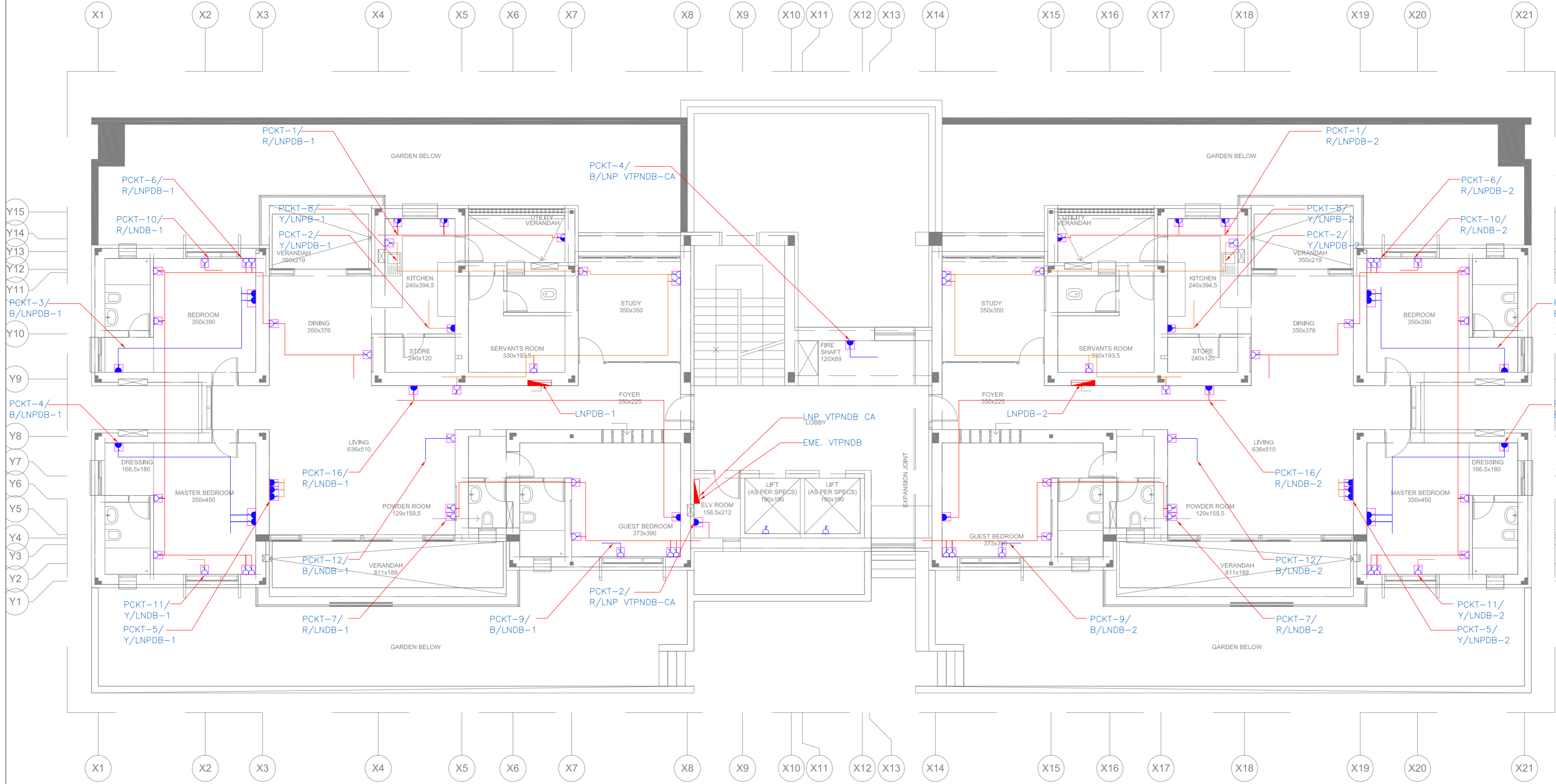

No.	Date.	Remarks.
Revisions		
Distribution of Prints		
Date	Prints	Issued to
Key Plan		

- Consultants**
- Structural Consultants**
VR SHAH Consulting Engineers
 - Services Consultants**
 dbHMS
2nd Floor, D-62, Sector -2,
Noida - 201301
www.dbhms.in
 - Landscape Consultants**
Earthscaapes Consultancy Pvt Ltd
 - Road and Pathways Consultants**
Arhmm Infra Consultants LLP

Project
Nalanda University, Rajgir, Bihar

Title
FIRST FLOOR PLAN -POWER LAYOUT

FOR TENDER

Dealt : V.K	Drawing No.
Checked : M.T	NUC(1)-FAH-1B-E2.2.1
Scale : 1:75	
Date : 03.06.2016	Approved By : V.M.

VASTU SHILPA CONSULTANTS
Architects | Planners | Urban Designers

Sangath, Thaltej Road, Ahmedabad - 380054
Phone: 079 - 27454537 Fax: 079 - 27452006
www.sangath.org e-mail: vsc@sangath.org

1 First Floor Plan: Power Layout