

- NOTES**
1. ALL DIMENSIONS SHALL BE CHECKED AND CORRELATED WITH THE STRUCTURAL DRAWINGS AND ANY AMBIGUITY SHALL BE IMMEDIATELY BROUGHT TO THE NOTICE OF THE ARCHITECT BEFORE COMMENCEMENT OF THE WORK.
 2. ALL DIMENSIONS ARE IN CENTIMETERS UNLESS AND OTHERWISE SPECIFIED.
 3. ALL LEVELS ARE FINISHED LEVELS.
 4. ALL MARGINS, CLEARANCES ETC. REQUIRED AS PER BY-LAWS SHOULD BE CHECKED AND PROVIDED BY THE CONTRACTOR AND ANY DISCREPANCIES FOUND SHOULD BE IMMEDIATELY BROUGHT TO THE NOTICE OF ARCHITECT BEFORE COMMENCEMENT OF WORK.

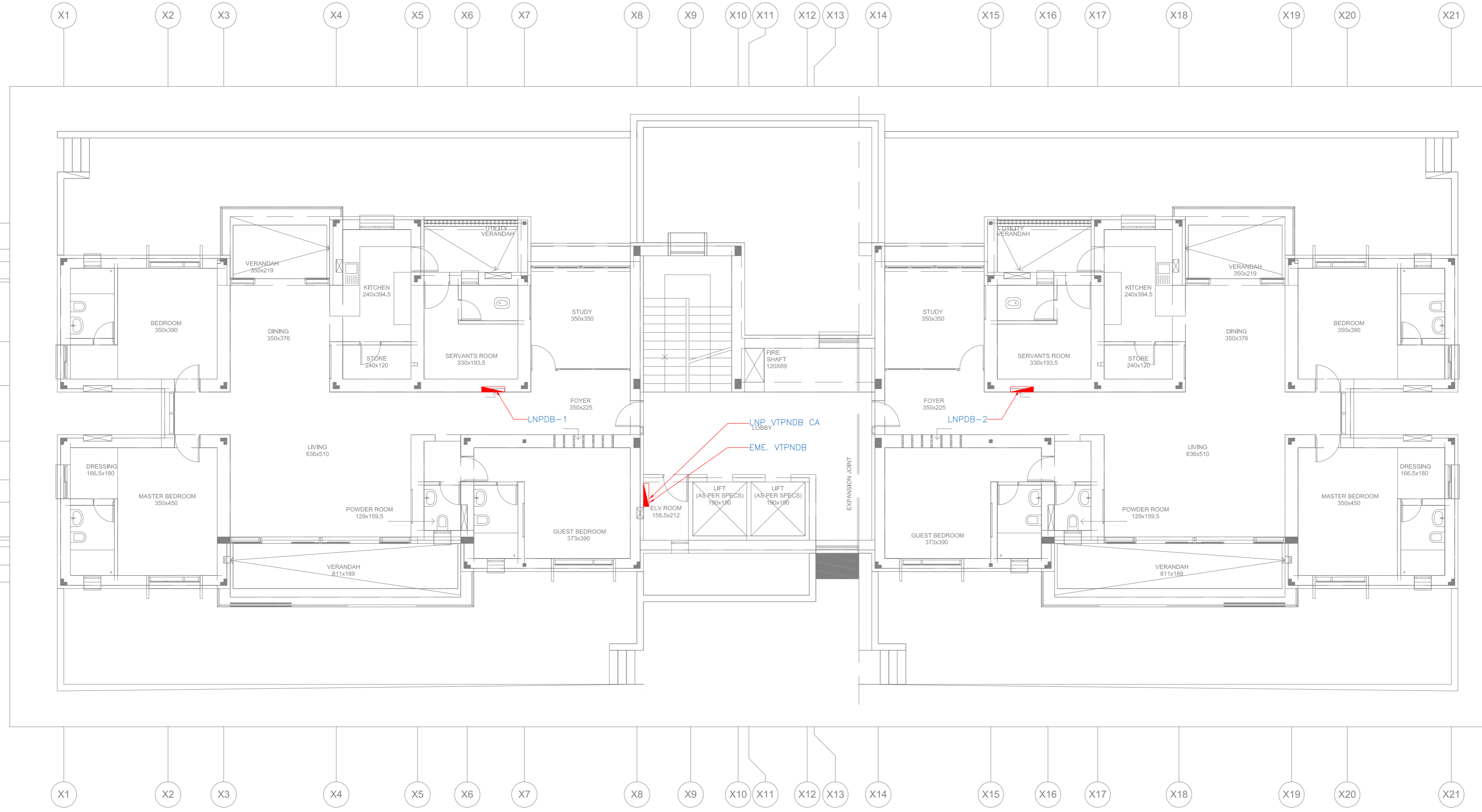

4 Second Floor Plan:Routing Layout

No.	Date.	Remarks.
Revisions		
Date	Prints	Issued to
Distribution of Prints		
Key Plan		

- Consultants**
- **Structural Consultants**
VR SHAH Consulting Engineers
 - **Services Consultants**
 dbHMS
2nd Floor, D-62, Sector -2,
Noida - 201301
www.dbhms.in
 - **Landscape Consultants**
Earthscapes Consultancy Pvt Ltd
 - **Road and Pathways Consultants**
Arhmm Infra Consultants LLP

Project
Nalanda University, Rajgir, Bihar

Title
SECOND FLOOR PLAN --ROUTING LAYOUT

FOR TENDER

Dealt :	VK	Drawing No.	
Checked :	M.T	NUC(1)-FAH-1B-E2.3.4	
Scale :	1:75	Approved By :	
Date :	27.05.2015		

VASTU SHILPA CONSULTANTS
Architects | Planners | Urban Designers

'Sangathi', Thaltej Road, Ahmedabad - 380054
Phone: 079 - 27454537 Fax: 079 - 27452006
www.sangathi.org e-mail: vsc@sangathi.org