

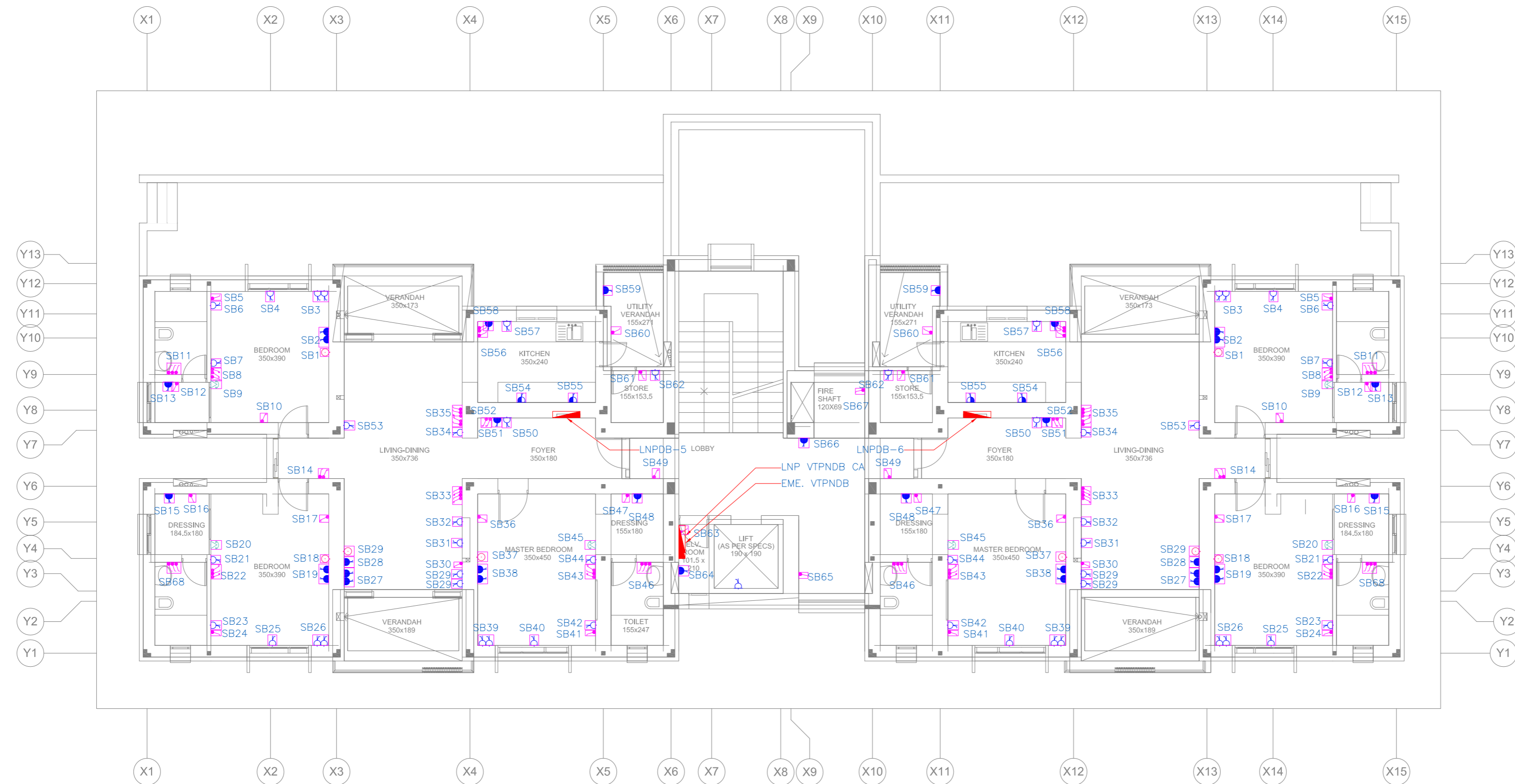

- NOTES**
1. ALL DIMENSIONS SHALL BE CHECKED AND CO-RELATED WITH THE STRUCTURAL DRAWINGS AND ANY AMBIGUITY SHALL BE IMMEDIATELY BROUGHT TO THE NOTICE OF THE ARCHITECT BEFORE COMMENCEMENT OF THE WORK.
  2. ALL DIMENSIONS ARE IN CENTIMETERS UNLESS AND OTHERWISE SPECIFIED
  3. ALL LEVELS ARE FINISHED LEVELS.
  4. ALL MARGINS, CLEARANCES ETC. REQUIRED AS PER BYE-LAWS SHOULD BE CHECKED AND PROVIDED BY THE CONTRACTOR AND ANY DISCREPANCIES FOUND SHOULD BE IMMEDIATELY BROUGHT TO THE NOTICE OF ARCHITECT BEFORE COMMENCEMENT OF WORK.



No.	Date.	Remarks.
Revisions		

Date	Prints	Issued to	Date	Prints	Issued to

Distribution of Prints

Key Plan 

- Consultants**
- Structural Consultants**  
VR SHAH Consulting Engineers
  - Services Consultants**  
 dbHMS  
2nd Floor, D-62, Sector -2,  
Noida - 201301  
www.dbhms.in
  - Landscape Consultants**  
Earthscapes Consultancy Pvt Ltd
  - Road and Pathways Consultants**  
Arhmm Infra Consultants LLP

Project  
**Nalanda University, Faculty  
Apartment, Rajgir, Bihar**

Title  
SECOND FLOOR PLAN - ROUTING LAYOUT

FOR TENDER

Dealt :	V.K	Drawing No.	NUC(1)-FAH-T2-E2.3.4
Checked :	M.T	Scale :	1:75
Date :	03.06.2016	Approved By :	V.M.

**VASTU SHILPA CONSULTANTS**  
Architects | Planners | Urban Designers

'Sangath', Thallej Road, Ahmedabad - 380054  
Phone: 079 - 27454537 Fax: 079 - 27452006  
www.sangath.org e-mail: vsc@sangath.org

# 4 Second Floor Plan - Routing Layout