



ELECTRICAL LEGEND:	
	WALL MOUNTED LIGHT FIXTURE : 2600mm AFF AT KITCHEN : 2500mm AFF AT ENTRANCE FOYER : 2200mm AFF AT OTHER PLACES
	14W. LED LIGHT FIXTURE
	5W. LED MIRROR LIGHT FIXTURE
	EXHAUST FAN.
	OUTLET FOR CEILING FAN.
	OUTLET FOR CHANDLIER.
	CEILING MOUNTED WALL WASHER
	TUBELIGHT
	SINGLE POLE SWITCH FOR LIGHTING & FAN AT 1200mm SFL.
	FAN REGULATOR AT 1200mm SFL.
	6/16A 6PIN SWITCHED SOCKET OUTLET
	6A 3PIN SWITCHED SOCKET OUTLET
	20/32A D.P SWITCH WITH 6A PLUG POINT FOR AQUAGUARD = 1260mm FROM SFL.
	16/6A 5PIN SWITCHED SOCKET OUTLET AT 1200mm FOR KITCHEN POWER.
	16/6A 5PIN SOCKET OUTLET AT 2050mm SFL. FOR ELECTRIC CHIMNEY SWITCH TO BE ON SWITCHBOARD AT 1200mm ABOVE SFL.
	16/6A 5PIN SOCKET OUTLET AT 625mm SFL. FOR FRIDGE. SWITCH TO BE ON SWITCHBOARD AT 1200mm ABOVE SFL.
	16/6A 5PIN SOCKET OUTLET AT 750mm SFL. FOR COOKING RANGE. SWITCH TO BE ON SWITCHBOARD AT 1200mm ABOVE SFL.
	16/6A 5PIN SOCKET OUTLET AT 625mm SFL. FOR WASHING MACHINE. /DISH WASHER SWITCH TO BE ON SWITCHBOARD AT 1200mm ABOVE SFL.
	TV AERIAL SOCKET OUTLET AT 625mm SFL.
	TELEPHONE SOCKET OUTLET AT 625mm SFL. (TWIN JACK POINT FOR INTERCOM.)
	CONDUIT PROVISION FOR DATA WITH DUMMY PLATE AT 625mm SFL. IN ALL ROOMS
	DISTRIBUTION BOARD : 1600mm ABOVE SFL.
	ELV BOX

- NOTES**
1. ALL DIMENSIONS SHALL BE CHECKED AND CORRELATED WITH THE STRUCTURAL DRAWINGS AND ANY AMBIGUITY SHALL BE IMMEDIATELY BROUGHT TO THE NOTICE OF THE ARCHITECT BEFORE COMMENCEMENT OF WORK.
 2. ALL DIMENSIONS ARE IN CENTIMETERS UNLESS AND OTHERWISE SPECIFIED.
 3. ALL LEVELS ARE FINISHED LEVELS.
 4. ALL MARGINS, CLEARANCES ETC. REQUIRED AS PER BYE-LAWS SHOULD BE CHECKED AND PROVIDED BY THE CONTRACTOR AND ANY DISCREPANCIES FOUND SHOULD BE IMMEDIATELY BROUGHT TO THE NOTICE OF ARCHITECT BEFORE COMMENCEMENT OF WORK.
 5. FOR DETAILS OF ALL CUTOUTS IN SLABS AND BEAMS REFER SERVICES CONSULTANTS DRAWINGS.
 6. FOR STAIRCASE DETAILS REFER DRAWING NO. 5.1
 7. FOR TOILET DETAILS REFER DRAWING NO. 6.1
 8. FOR DOOR DETAILS REFER DRWG NO. 8.1
 9. FOR WINDOW DETAILS REFER DRWG NO. 9.1
 10. FOR KITCHEN - PANTRY DETAILS REFER DRWG NO. 10.1
 11. FOR MISCELLANEOUS DETAILS REFER DRAWING NO. 29.1
 12. FOR VERANDAH DETAILS REFER DRAWING NO. 31.1

No.	Date.	Remarks.
-----	-------	----------

Revisions

Date	Prints	Issued to	Date	Prints	Issued to
------	--------	-----------	------	--------	-----------

Distribution of Prints

Key Plan

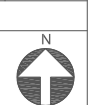

Consultants

- **Structural Consultants**
VR SHAH Consulting Engineers
- **Services Consultants**
 dbHMS
2nd Floor, D-62, Sector -2,
Noida - 201301
www.dbhms.in
- **Landscape Consultants**
Earthscapes Consultancy Pvt Ltd
- **Road and Pathways Consultants**
Arhmm Infra Consultants LLP

Project

Nalanda University, Rajgir, Bihar

Title
FIRST FLOOR PLAN -
LIGHTING LAYOUT

FOR TENDER

Dealt :	HS	Drawing No.	NUC(1)-FRH-U3-E2.2
Checked :	MT		
Scale :	1:100		
Date :	27.05.2015		

VASTU SHILPA CONSULTANTS
Architects | Planners | Urban Designers

Sangath, Thaltej Road, Ahmedabad - 380054
Phone: 079 - 27454537 Fax: 079 - 27452006
www.sangath.org e-mail: vsc@sangath.org

2 FIRST FLOOR PLAN - LIGHTING LAYOUT