

LEGENDS	
	AUDIO SPEAKER-COLUMN TYPE
	POP-UP BOX (1XHDMI, 1XDP, 1XVGA+A)
	GOOSENECK MICROPHONE
	WIRELESS PRESENTATION
	WIRELESS LAPEL & HEADWORN MICROPHONE
	ULTRA SHORT THROW PROJECTOR
	PROJECTION SCREEN
	LECTURE RECORDING CAMERA
	DOCUMENT CAMERA
	19" TOUCH PANEL DISPLAY FOR ANNOTATION
	WIRELESS CONTROL PANEL
	21" LED DISPLAY FOR PC
	WIRELESS HANDHELD MICROPHONE
	HDMI/CATX TRANSMITTER
	HDMI WALL PLATE
	CATxHDMI RECEIVER
	PROJECTOR
	VC CAMERA
	CHAIRMAN UNIT DIGITAL AUDIO CONFERENCING
	WALL MOUNT SPEAKER
	19" TOUCH PANEL DISPLAY FOR ANNOTATION
	DELEGATE UNIT DIGITAL AUDIO CONFERENCING
	65" LED DISPLAY
	55" LED DISPLAY
	21" LED DISPLAY FOR PC
	19" LED DISPLAY

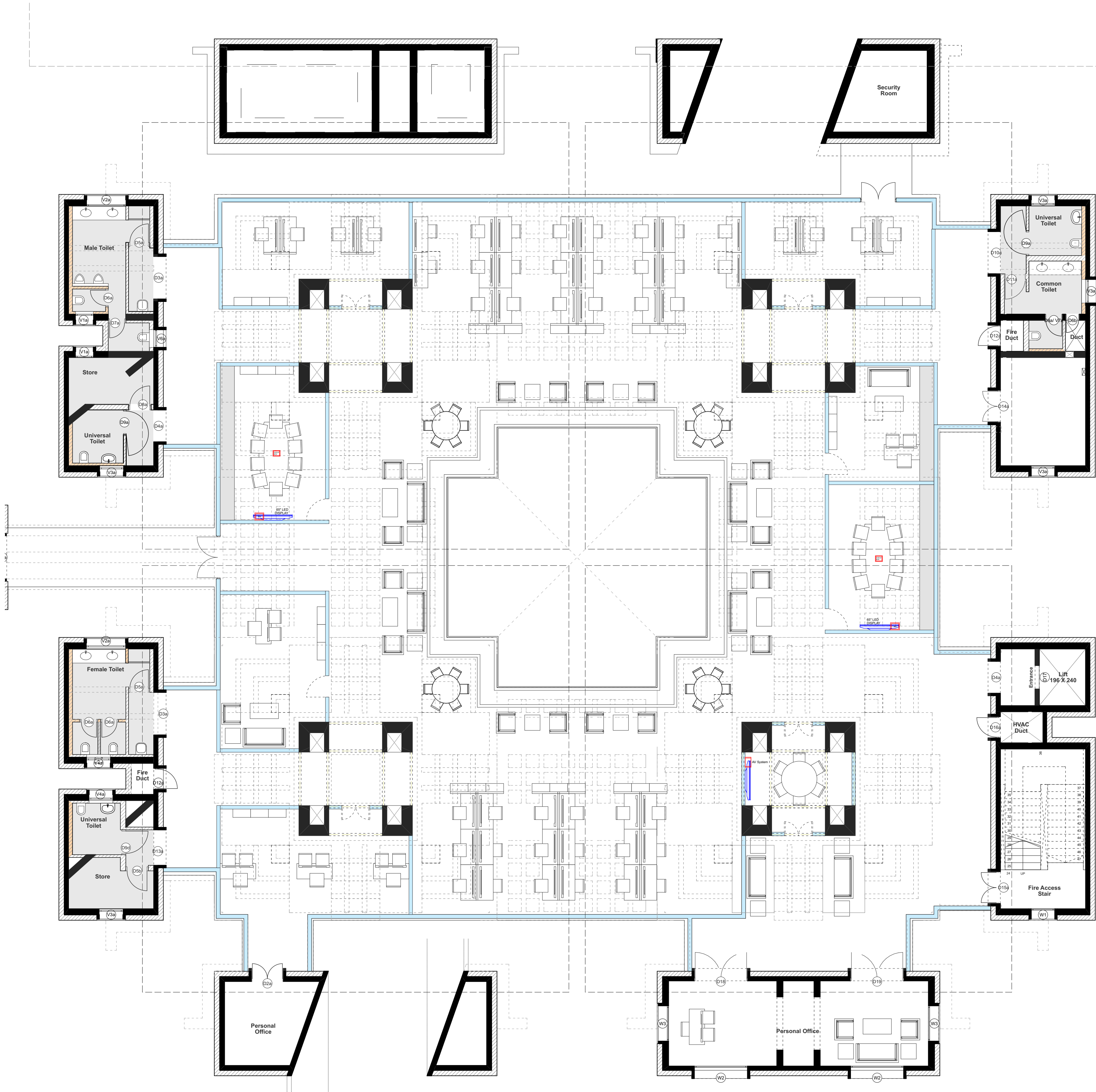

NOTES

1. ALL DIMENSIONS SHALL BE CHECKED AND CO-RELATED WITH THE STRUCTURAL DRAWINGS AND ANY AMBIGUITY SHALL BE IMMEDIATELY BROUGHT TO THE NOTICE OF THE ARCHITECT BEFORE COMMENCEMENT OF THE WORK.
2. ALL DIMENSIONS ARE IN MILLIMETERS UNLESS AND OTHERWISE SPECIFIED.
3. ALL LEVELS ARE FINISHED LEVELS.
4. ALL MARGINS, CLEARANCES ETC. REQUIRED AS PER BYE-LAWS SHOULD BE CHECKED AND PROVIDED BY THE CONTRACTOR AND ANY DISCREPANCIES FOUND SHOULD BE IMMEDIATELY BROUGHT TO THE NOTICE OF ARCHITECT BEFORE COMMENCEMENT OF WORK.

DOOR NO.	WIDTH In mm	HEIGHT In mm	SILL LVL from FFL	LINTEL LVL from FFL
D1	2250	2230	-	2230
D2	2250	2230	-	2230
D2a	1350	2294	-	2230
D3	1800	2230	-	2230
D3a	1800	2294	-	2294
D3b	1800	2450	-	2450
D4	1350	2230	-	2230
D4a	1350	2294	-	2294
D5	950	2230	-	2230
D5a	895	2294	-	2294
D5b	950	2294	-	2294
D6	750	2230	-	2230
D6a	750	2294	-	2294
D6b	600	2294	194	2294
D6c	600	2230	130	2230
D7	740	2230	-	2230
D7a	740	2294	-	2294
D8	1050	2230	-	2230
D8a	950	2294	-	2294
D9	1050	2230	-	2230
D9a	1050	2294	-	2294
D9c	1050	2230	-	2230
D9d	1050	2294	-	2294
D10	1785	2230	-	2230
D10a	1785	2294	-	2294
D11	1090	2230	-	2230
D11a	920	2294	-	2294
D12	900	2230	-	2230
D12a	900	2294	-	2294
D13	1500	2230	-	2230
D13a	1500	2294	-	2294
D14	1500	3300	-	3300
D14a	1350	2294	-	2294
D15	1350	2230	-	2230
D15a	1350	2294	-	2294
D15b	1500	2230	-	2230
D16	900	2230	-	2230
D16a	900	2294	-	2294
D16b	900	2294	-	2294
D17	1000	2100	-	2100
D18	2250	2294	-	2294
D19	2250	2294	-	2294
D20	900	2144	150	2294
D21	1350	2144	150	2294
D22	1000	2216	150	2357
D23	1000	2600	-	2600

WINDOW NO.	WIDTH In mm	HEIGHT In mm	SILL LVL from FFL	LINTEL LVL from FFL
V1	750	600	2230	2830
V1a	750	570	2294	2864
V2	1650	600	2230	2830
V2a	1650	570	2294	2864
V3	1000	600	2230	2830
V3a	1000	570	2294	2864
V4	1000	600	2230	2830
V4a	1000	570	2294	2864
V5	1500	600	2700	3300
V6	750	600	2230	2830
V6a	750	570	2294	2864
V7	750	500	2330	2830
V7a	750	470	2394	2864
W1	1000	1207	1087	2294
W2	2250	1207	1087	2294
W3	1500	1207	1087	2294
W4	1000	1258	1036	2294
W5	750	1258	1036	2294

GOOD FOR CONSTRUCTION

Revisions

No.	Date.	Remarks.

Distribution of Prints

Key Plan

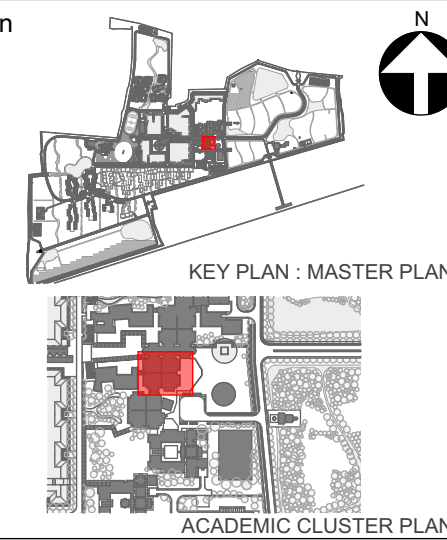

Consultants

- ☐ **Structural Consultants**
VR SHAH Consulting Engineers
- ☐ **Services Consultants**
DLE MEP/ Pankaj Dharkar Associates
- ☐ **Landscape Consultants**
Earthscape Consultancy Pvt Ltd
- ☐ **Road and Pathways Consultants**
Arhmm Infra Consultants LLP

Project

Nalanda University, Rajgir, Bihar

Title

ACADEMIC SPINE - BLOCK E
FIRST FLOOR PLAN

Dealt : Yash	Drawing No. NUC(1)-AC-AD-ES-8.2.1 AV
Checked : Piyas Choudhuri	Layout
Scale : 1:100	Serial No. ###
Date : 18/02/21	###

VĀSTU SHILPĀ CONSULTANTS
Architects | Planners | Urban Designers

LEGENDS	
	AUDIO SPEAKER-COLUMN TYPE
	POP-UP BOX (1X-HDMI, 1X-DP, 1X-VGA+A)
	GOOSENECK MICROPHONE
	WIRELESS PRESENTATION
	WIRELESS LAPEL & HEADWORN MICROPHONE
	ULTRA SHORT THROW PROJECTOR
	PROJECTION SCREEN
	LECTURE RECORDING CAMERA
	DOCUMENT CAMERA
	19" TOUCH PANEL DISPLAY FOR ANNOTATION
	WIRELESS CONTROL PANEL
	21" LED DISPLAY FOR PC
	WIRELESS HANDHELD MICROPHONE
	HDMI/CATX TRANSMITTER
	HDMI WALL PLATE
	CATxHDMI RECEIVER
	PROJECTOR
	VC CAMERA
	CHAIRMAN UNIT DIGITAL AUDIO CONFENCING
	WALL MOUNT SPEAKER
	19" TOUCH PANEL DISPLAY FOR ANNOTATION
	DELEGATE UNIT DIGITAL AUDIO CONFENCING
	65" LED DISPLAY
	55" LED DISPLAY
	21" LED DISPLAY FOR PC
	19" LED DISPLAY

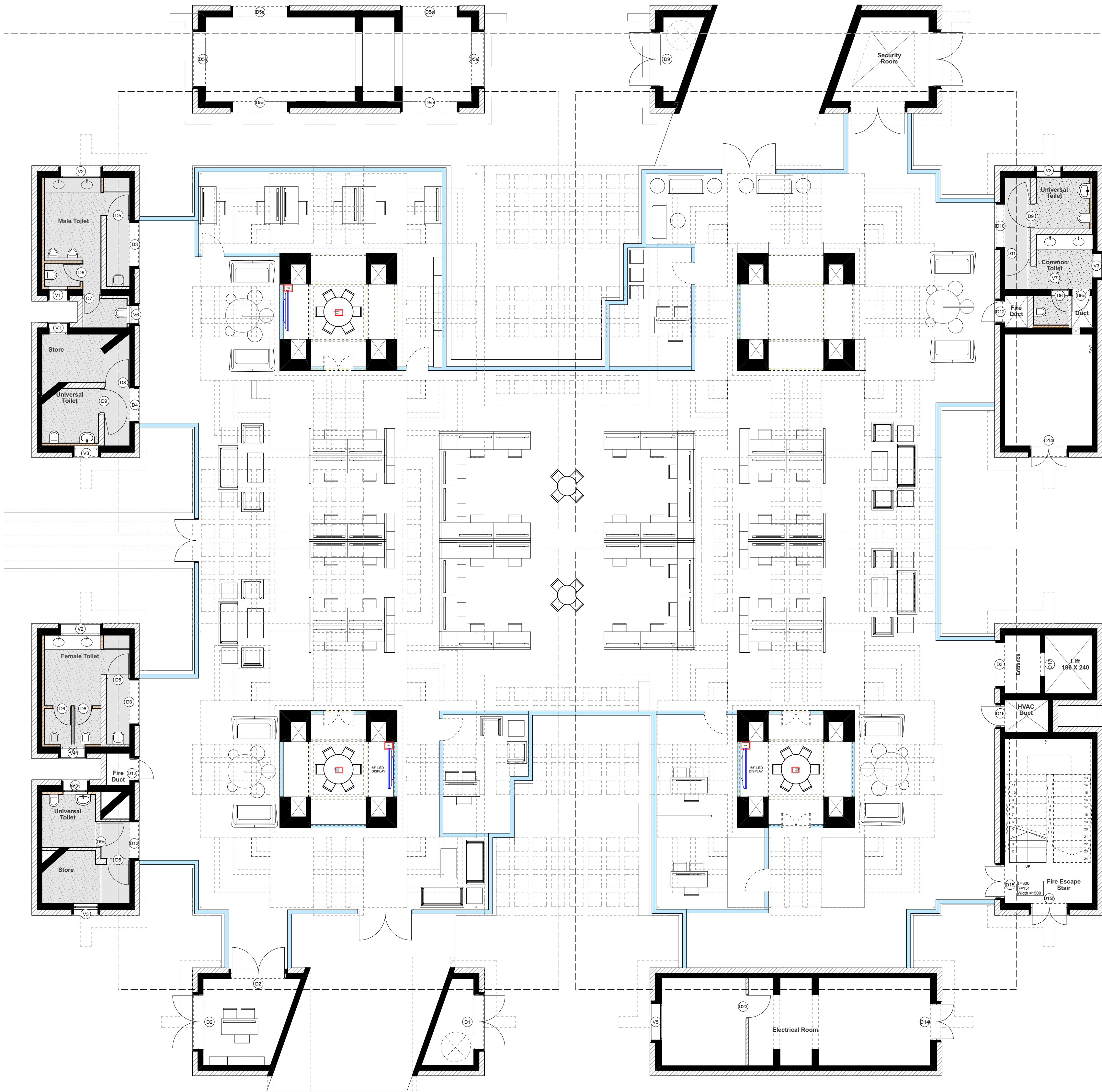

NOTES				
1. ALL DIMENSIONS SHALL BE CHECKED AND CO-RELATED WITH THE STRUCTURAL DRAWINGS AND ANY AMBIGUITY SHALL BE IMMEDIATELY BROUGHT TO THE NOTICE OF THE ARCHITECT BEFORE COMMENCEMENT OF THE WORK.				
2. ALL DIMENSIONS ARE IN MILLIMETERS UNLESS AND OTHERWISE SPECIFIED.				
3. ALL LEVELS ARE FINISHED LEVELS.				
4. ALL MARGINS, CLEARANCES ETC. REQUIRED AS PER BYE-LAWS SHOULD BE CHECKED AND PROVIDED BY THE CONTRACTOR AND ANY DISCREPANCIES FOUND SHOULD BE IMMEDIATELY BROUGHT TO THE NOTICE OF ARCHITECT BEFORE COMMENCEMENT OF WORK.				
DOOR NO.	WIDTH In mm	HEIGHT In mm	SILL LVL from FFL	LINTEL LVL from FFL
D1	2250	2230	-	2230
D2	2250	2230	-	2230
D2a	1350	2294	-	2230
D3	1800	2230	-	2230
D3a	1800	2294	-	2294
D3b	1800	2450	-	2450
D4	1350	2230	-	2230
D4a	1350	2294	-	2294
D5	950	2230	-	2230
D5a	895	2294	-	2294
D5b	950	2294	-	2294
D6	750	2230	-	2230
D6a	750	2294	-	2294
D6b	600	2294	194	2294
D6c	600	2230	130	2230
D7	740	2230	-	2230
D7a	740	2294	-	2294
D8	1050	2230	-	2230
D8a	950	2294	-	2294
D9	1050	2230	-	2230
D9a	1050	2294	-	2294
D9c	1050	2230	-	2230
D9d	1050	2294	-	2294
D10	1785	2230	-	2230
D10a	1785	2294	-	2294
D11	1090	2230	-	2230
D11a	920	2294	-	2294
D12	900	2230	-	2230
D12a	900	2294	-	2294
D13	1500	2230	-	2230
D13a	1500	2294	-	2294
D14	1500	3300	-	3300
D14a	1350	2294	-	2294
D15	1350	2230	-	2230
D15a	1350	2294	-	2294
D15b	1500	2230	-	2230
D16	900	2230	-	2230
D16a	900	2294	-	2294
D16b	900	2294	-	2294
D17	1000	2100	-	2100
D18	2250	2294	-	2294
D19	2250	2294	-	2294
D20	900	2144	150	2294
D21	1350	2144	150	2294
D22	1000	2216	150	2357
D23	1000	2600	-	2600

WINDOW NO.	WIDTH In mm	HEIGHT In mm	SILL LVL from FFL	LINTEL LVL from FFL
V1	750	600	2230	2830
V1a	750	570	2294	2864
V2	1650	600	2230	2830
V2a	1650	570	2294	2864
V3	1000	600	2230	2830
V3a	1000	570	2294	2864
V4	1000	600	2230	2830
V4a	1000	570	2294	2864
V5	1500	600	2700	3300
V6	750	600	2230	2830
V6a	750	570	2294	2864
V7	750	500	2330	2830
V7a	750	470	2394	2864
W1	1000	1207	1087	2294
W2	2250	1207	1087	2294
W3	1500	1207	1087	2294
W4	1000	1258	1036	2294
W5	750	1258	1036	2294

GOOD FOR CONSTRUCTION

Revisions		
No.	Date.	Remarks.
Distribution of Prints		
Key Plan		
KEY PLAN : MASTER PLAN		
ACADEMIC CLUSTER PLAN		

Consultants	
○ Structural Consultants VR SHAH Consulting Engineers	
○ Services Consultants DLE MEP/ Pankaj Dharkar Associates	
○ Landscape Consultants Earthscape Consultancy Pvt Ltd	
○ Road and Pathways Consultants Ahhmm Infra Consultants LLP	
Project	
Nalanda University, Rajgir, Bihar	
Title	
ACADEMIC SPINE - BLOCK E GROUND FLOOR PLAN	
Dealt : Yash	Drawing No.
Checked : Piyas Choudhuri	NUC(1)-AC-AD ES- 8.2.1 AV Layout
Scale : 1:100	Serial No.
Date : 18/02/21	###
VĀSTU SHILPĀ CONSULTANTS Architects Planners Urban Designers	

LEGENDS	
	AUDIO SPEAKER-COLUMN TYPE
	POP-UP BOX (1X HDMI, 1X DP, 1X VGA+A)
	GOOSENECK MICROPHONE
	WIRELESS PRESENTATION
	WIRELESS LAPEL & HEADWORN MICROPHONE
	ULTRA SHORT THROW PROJECTOR
	PROJECTION SCREEN
	LECTURE RECORDING CAMERA
	DOCUMENT CAMERA
	19" TOUCH PANEL DISPLAY FOR ANNOTATION
	WIRELESS CONTROL PANEL
	21" LED DISPLAY FOR PC
	WIRELESS HANDHELD MICROPHONE
	HDMI/CATx TRANSMITTER
	HDMI WALL PLATE
	CATx/HDMI RECEIVER
	PROJECTOR
	VC CAMERA
	CHAIRMAN UNIT
	DIGITAL AUDIO CONFERENCING
	WALL MOUNT SPEAKER
	19" TOUCH PANEL DISPLAY FOR ANNOTATION
	DELEGATE UNIT
	DIGITAL AUDIO CONFERENCING
	65" LED DISPLAY
	55" LED DISPLAY
	21" LED DISPLAY FOR PC
	19" LED DISPLAY
	Video Conference (VC)

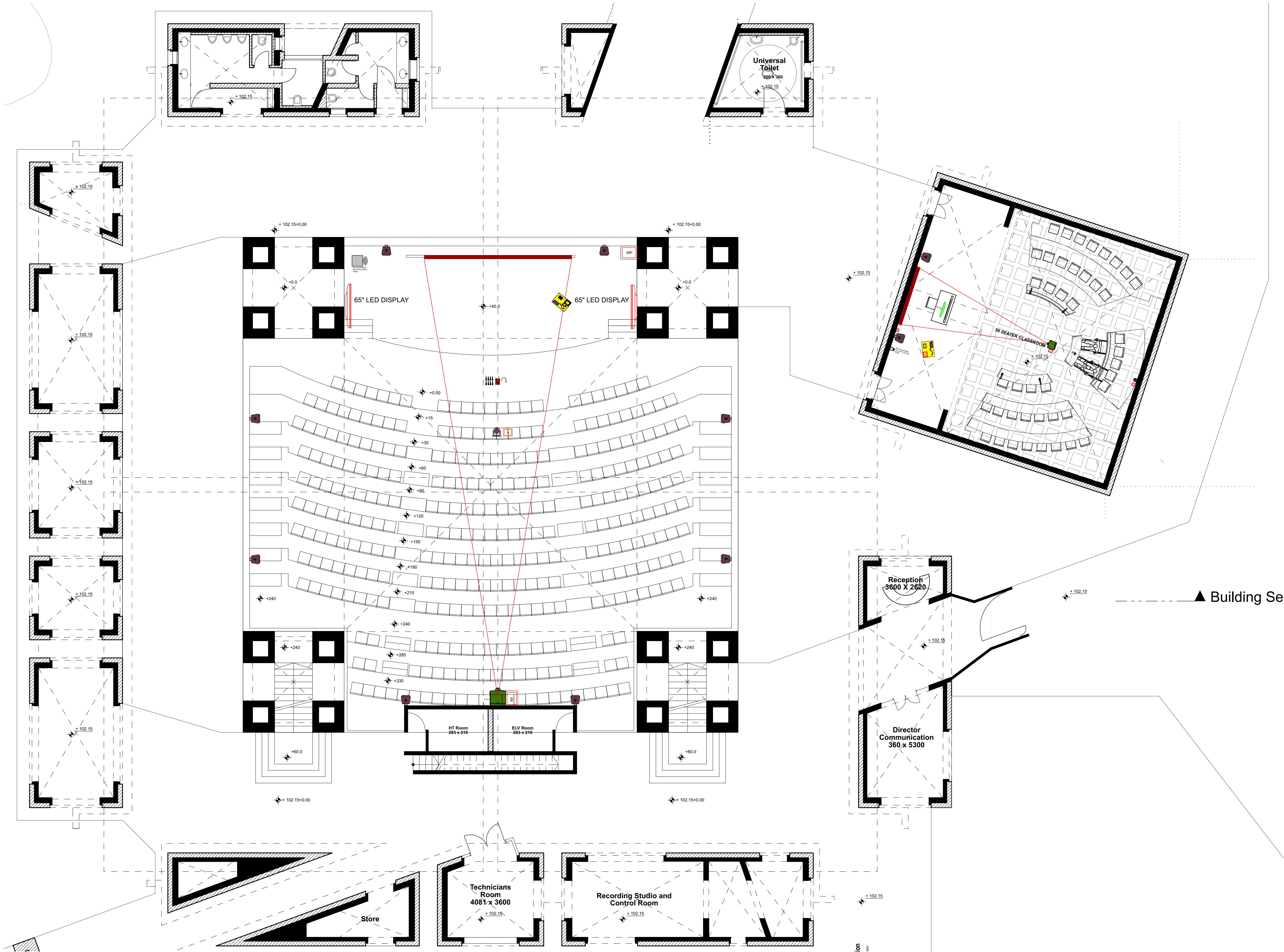

- NOTES
1. ALL DIMENSIONS SHALL BE CHECKED AND CO-RELATED WITH THE STRUCTURAL DRAWINGS AND ANY AMBIGUITY SHALL BE IMMEDIATELY BROUGHT TO THE NOTICE OF THE ARCHITECT BEFORE COMMENCEMENT OF THE WORK.
 2. ALL DIMENSIONS ARE IN CENTIMETERS UNLESS AND OTHERWISE SPECIFIED
 3. ALL LEVELS ARE FINISHED LEVELS.
 4. ALL MARGINS, CLEARANCES ETC. REQUIRED AS PER BYE-LAWS SHOULD BE CHECKED AND PROVIDED BY THE CONTRACTOR AND ANY DESCRIPTIONS FOUND SHOULD BE IMMEDIATELY BROUGHT TO THE NOTICE OF ARCHITECT BEFORE COMMENCEMENT OF WORK.

NOTES: Consider +102.17 level as +0.0 level									
NO.	IN mm	IN mm	From FFL	From FFL					
DOOR	WIDTH	HEIGHT	LVL	UNTEL	LVL	TOTAL			
NOS.	IN mm	IN mm	From FFL	From FFL					
D16	1000	2100	-	2230	-	2230	1		
D17	1000	2100	-	2230	-	2230	1		
D18	1000	2100	-	2230	-	2230	1		
D19	1000	2100	-	2230	-	2230	1		
D20	1000	2100	-	2230	-	2230	1		
D21	1000	2100	-	2230	-	2230	1		
D22	1000	2100	-	2230	-	2230	1		
D23	1000	2100	-	2230	-	2230	1		
D24	1000	2100	-	2230	-	2230	1		
D25	1000	2100	-	2230	-	2230	1		
D26	1000	2100	-	2230	-	2230	1		
D27	1000	2100	-	2230	-	2230	1		
D28	1000	2100	-	2230	-	2230	1		
D29	1000	2100	-	2230	-	2230	1		
D30	1000	2100	-	2230	-	2230	1		
D31	1000	2100	-	2230	-	2230	1		
D32	1000	2100	-	2230	-	2230	1		
D33	1000	2100	-	2230	-	2230	1		
D34	1000	2100	-	2230	-	2230	1		
D35	1000	2100	-	2230	-	2230	1		
D36	1000	2100	-	2230	-	2230	1		
D37	1000	2100	-	2230	-	2230	1		
D38	1000	2100	-	2230	-	2230	1		
D39	1000	2100	-	2230	-	2230	1		
D40	1000	2100	-	2230	-	2230	1		
D41	1000	2100	-	2230	-	2230	1		
D42	1000	2100	-	2230	-	2230	1		
D43	1000	2100	-	2230	-	2230	1		
D44	1000	2100	-	2230	-	2230	1		
D45	1000	2100	-	2230	-	2230	1		
D46	1000	2100	-	2230	-	2230	1		
D47	1000	2100	-	2230	-	2230	1		
D48	1000	2100	-	2230	-	2230	1		
D49	1000	2100	-	2230	-	2230	1		
D50	1000	2100	-	2230	-	2230	1		
D51	1000	2100	-	2230	-	2230	1		
D52	1000	2100	-	2230	-	2230	1		
D53	1000	2100	-	2230	-	2230	1		
D54	1000	2100	-	2230	-	2230	1		
D55	1000	2100	-	2230	-	2230	1		
D56	1000	2100	-	2230	-	2230	1		
D57	1000	2100	-	2230	-	2230	1		
D58	1000	2100	-	2230	-	2230	1		
D59	1000	2100	-	2230	-	2230	1		
D60	1000	2100	-	2230	-	2230	1		
D61	1000	2100	-	2230	-	2230	1		
D62	1000	2100	-	2230	-	2230	1		
D63	1000	2100	-	2230	-	2230	1		
D64	1000	2100	-	2230	-	2230	1		
D65	1000	2100	-	2230	-	2230	1		
D66	1000	2100	-	2230	-	2230	1		
D67	1000	2100	-	2230	-	2230	1		
D68	1000	2100	-	2230	-	2230	1		
D69	1000	2100	-	2230	-	2230	1		
D70	1000	2100	-	2230	-	2230	1		
D71	1000	2100	-	2230	-	2230	1		
D72	1000	2100	-	2230	-	2230	1		
D73	1000	2100	-	2230	-	2230	1		
D74	1000	2100	-	2230	-	2230	1		
D75	1000	2100	-	2230	-	2230	1		
D76	1000	2100	-	2230	-	2230	1		
D77	1000	2100	-	2230	-	2230	1		
D78	1000	2100	-	2230	-	2230	1		
D79	1000	2100	-	2230	-	2230	1		
D80	1000	2100	-	2230	-	2230	1		
D81	1000	2100	-	2230	-	2230	1		
D82	1000	2100	-	2230	-	2230	1		
D83	1000	2100	-	2230	-	2230	1		
D84	1000	2100	-	2230	-	2230	1		
D85	1000	2100	-	2230	-	2230	1		
D86	1000	2100	-	2230	-	2230	1		
D87	1000	2100	-	2230	-	2230	1		
D88	1000	2100	-	2230	-	2230	1		
D89	1000	2100	-	2230	-	2230	1		
D90	1000	2100	-	2230	-	2230	1		
D91	1000	2100	-	2230	-	2230	1		
D92	1000	2100	-	2230	-	2230	1		
D93	1000	2100	-	2230	-	2230	1		
D94	1000	2100	-	2230	-	2230	1		
D95	1000	2100	-	2230	-	2230	1		
D96	1000	2100	-	2230	-	2230	1		
D97	1000	2100	-	2230	-	2230	1		
D98	1000	2100	-	2230	-	2230	1		
D99	1000	2100	-	2230	-	2230	1		
D100	1000	2100	-	2230	-	2230	1		

GOOD FOR CONSTRUCTION

No.	Date.	Remarks.
Revisions		
11.10.18	R3	Site On Request of NU
28.02.18	R2	Site On Request of NU
23.01.18	R1	Site Superseded
24.11.17	R0	Site
Date	Prints	Issued to
Distribution of Prints		

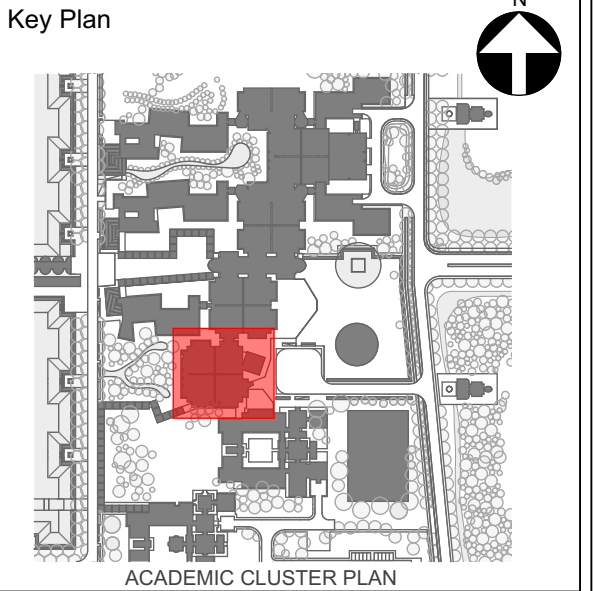

- Consultants
- ☐ Structural Consultants
VR SHAH Consulting Engineers
 - ☐ Services Consultants
DLE MEP/ Pankaj Dhakar Associates
 - ☐ Landscape Consultants
Earthscape Consultancy Pvt Ltd
 - ☐ Road and Pathways Consultants
Ahhmm Infra Consultants LLP

Project

Nalanda University, Rajgir, Bihar

Title

**ACADEMIC SPINE -F
Ground Floor**

Dealt : Yash	Drawing No.
Checked : Piyas Choudhuri	NUC(1)ACAD(F)- 8.2.1
Scale : As Shown	Serial No.
Date : 18/02/21	###

VASTU SHILPĀ CONSULTANTS
Architects | Planners | Urban Designers

Sangath, Thaltej Road, Ahmedabad - 380054
Phone: 079 - 27454537 Fax: 079 - 27452006
www.sangath.org e-mail: vsc@sangath.org

- LEGENDS
- AUDIO SPEAKER-COLUMN TYPE
 - POP-UP BOX (1X HDMI, 1X DP, 1X VGA+A)
 - GOOSENECK MICROPHONE
 - WIRELESS PRESENTATION
 - WIRELESS LAPEL & HEADWORN MICROPHONE
 - ULTRA SHORT THROW PROJECTOR
 - PROJECTION SCREEN
 - LECTURE RECORDING CAMERA
 - DOCUMENT CAMERA
 - 19" TOUCH PANEL DISPLAY FOR ANNOTATION
 - WIRELESS CONTROL PANEL
 - 21" LED DISPLAY FOR PC
 - WIRELESS HANDHELD MICROPHONE
 - TX HDMI/CATx TRANSMITTER
 - WP HDMI WALL PLATE
 - RX CATx/HDMI RECEIVER
 - PROJECTOR
 - VC CAMERA
 - CHAIRMAN UNIT
 - WALL MOUNT SPEAKER
 - 19" TOUCH PANEL DISPLAY FOR ANNOTATION
 - DELEGATE UNIT
 - 65" LED DISPLAY
 - 55" LED DISPLAY
 - 21" LED DISPLAY FOR PC
 - 19" LED DISPLAY
 - Video Conference (VC)

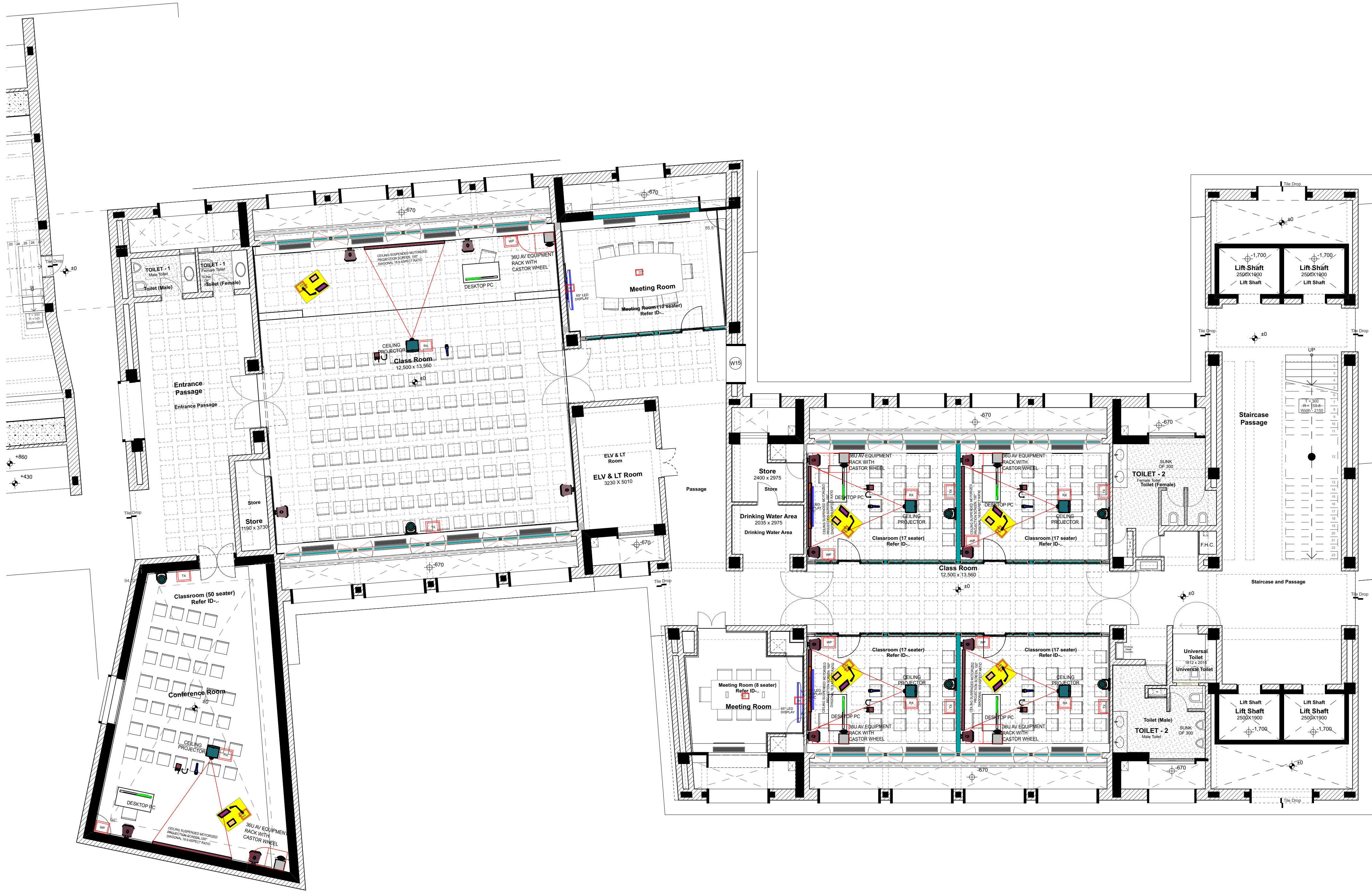

01 KEYPLAN
A28.1 / SCALE: 1:100

- NOTES
- ALL DIMENSIONS SHALL BE CHECKED AND CO-RELATED WITH THE STRUCTURAL DRAWINGS AND ANY AMBIGUITY SHALL BE IMMEDIATELY BROUGHT TO THE NOTICE OF THE ARCHITECT BEFORE COMMENCEMENT OF THE WORK.
 - ALL DIMENSIONS ARE IN MILLIMETERS UNLESS AND OTHERWISE SPECIFIED.
 - ALL LEVELS ARE FINISHED LEVELS.
- Consider lvl +102.17 as ±0

Door Window Schedule				
DOOR NO.	WIDTH In mm	HEIGHT In mm	SILL LVL from FFL	UNTEL LVL from FFL
D1	2250	2220	-	2220
D1a	2250	2220	-	2220
DW1	2250	2220	-	2220
DW2	2250	2220	126	2490
D3	900	2220	-	2200
D3a	750	2100	-	2100
D3a	750	2100	-	2100
D4	1050	2220	-	2220
D5	1200	2220	-	2220
D6	900	2100	-	2100
D7	900	2212	-	2212
D8	900	2100	-	2100
D9	1500	2220	-	2220
D10	1940	2700	-	2700
D11	2500	2000	-	2000
D12	600	2100	-	2100
D13	2480	2220	126	2490
D14	750	2100	126	2208
D15	1200	2600	-	2600
D16	750	2100	-	2100
D17	900	1553	326	1800

WINDOW NO.	WIDTH In mm	HEIGHT In mm	SILL LVL from FFL	UNTEL LVL from FFL
W1	2440	1220	890	2110
W1a	2440	1210	890	2090
W2	1130	1220	890	2110
W2a	1130	1210	890	2090
W3	1880	1220	890	2110
W3a	1880	1210	890	2090
W4	1130	900	1110	2100
W5	1880	1880	890	2770
W5a	1880	1880	890	2700
W6	2340	1130	1090	2220
W7	1130	1880	890	2770
W7a	1130	1850	890	2700
W8	635	870	1390	2220
W9	635	1110	1050	2220
W10	1880	1610	1090	2700
W11	4375	2090	1040	3100
W12	2440	2040	1040	3100
W12a	2440	2610	1040	3690
W13	1550	900	1110	2100
W14	1000	1130	421	1551
W15	1500	1850	890	2700
W1	1880	550	2100	2650
W2	900	550	2100	2650

Legend

Wall Up To 2100 LVL

GOOD FOR CONSTRUCTION

No. Date Issued to Remarks.

Revisions

Distribution of Prints

Key Plan

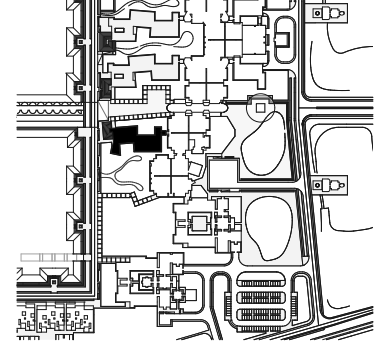

Consultants

- Structural Consultants
VR SHAH Consulting Engineers
- Services Consultants
DLE MEP,
Pankaj Dhakar Associates
- Landscape Consultants
Earthscape Consultancy Pvt Ltd
- Roads and Pathways Consultants
Arhmm Infra Consultants LLP

Project

NALANDA UNIVERSITY, RAJGIR

Title

ACADEMIC BUILDING BLOCK - E
GROUND FLOOR PLAN

Dealt : Yash
Checked : Piyas
Scale : As Shown
Date : 18/02/21

Drawing No.
NUC(1)-AC-AD-EC- 8.2.1
Serial No.
###

VASTU SHILPA CONSULTANTS
Architects | Planners | Urban Designers
"Sangath", Thaltej Road, Ahmedabad - 380054
Phone: 079 - 27454537 Fax: 079 - 27454537
www.sangath.org e-mail: vsc@sangath.org

LEGENDS

AUDIO SPEAKER-COLUMN TYPE

POP-UP BOX (1X(HDMI, 1XDP, 1X(VGA+A))

GOOSENECK MICROPHONE

WIRELESS PRESENTATION

WIRELESS LAPEL & HEADWORN MICROPHONE

ULTRA SHORT THROW PROJECTOR

PROJECTION SCREEN

LECTURE RECORDING CAMERA

DOCUMENT CAMERA

19" TOUCH PANEL DISPLAY FOR ANNOTATION

WIRELESS CONTROL PANEL

21" LED DISPLAY FOR PC

WIRELESS HANDHELD MICROPHONE

TX
HDMI/CATx TRANSMITTER

WP
HDMI WALL PLATE

RX
CATx/HDMI RECEIVER

PROJECTOR

VC CAMERA

CHAIRMAN UNIT
DIGITAL AUDIO CONFERENCING

WALL MOUNT SPEAKER

19" TOUCH PANEL DISPLAY
FOR ANNOTATION

DELEGATE UNIT
DIGITAL AUDIO CONFERENCING

65" LED DISPLAY

55" LED DISPLAY

21" LED DISPLAY FOR PC

19" LED DISPLAY

Video Conference (VC)

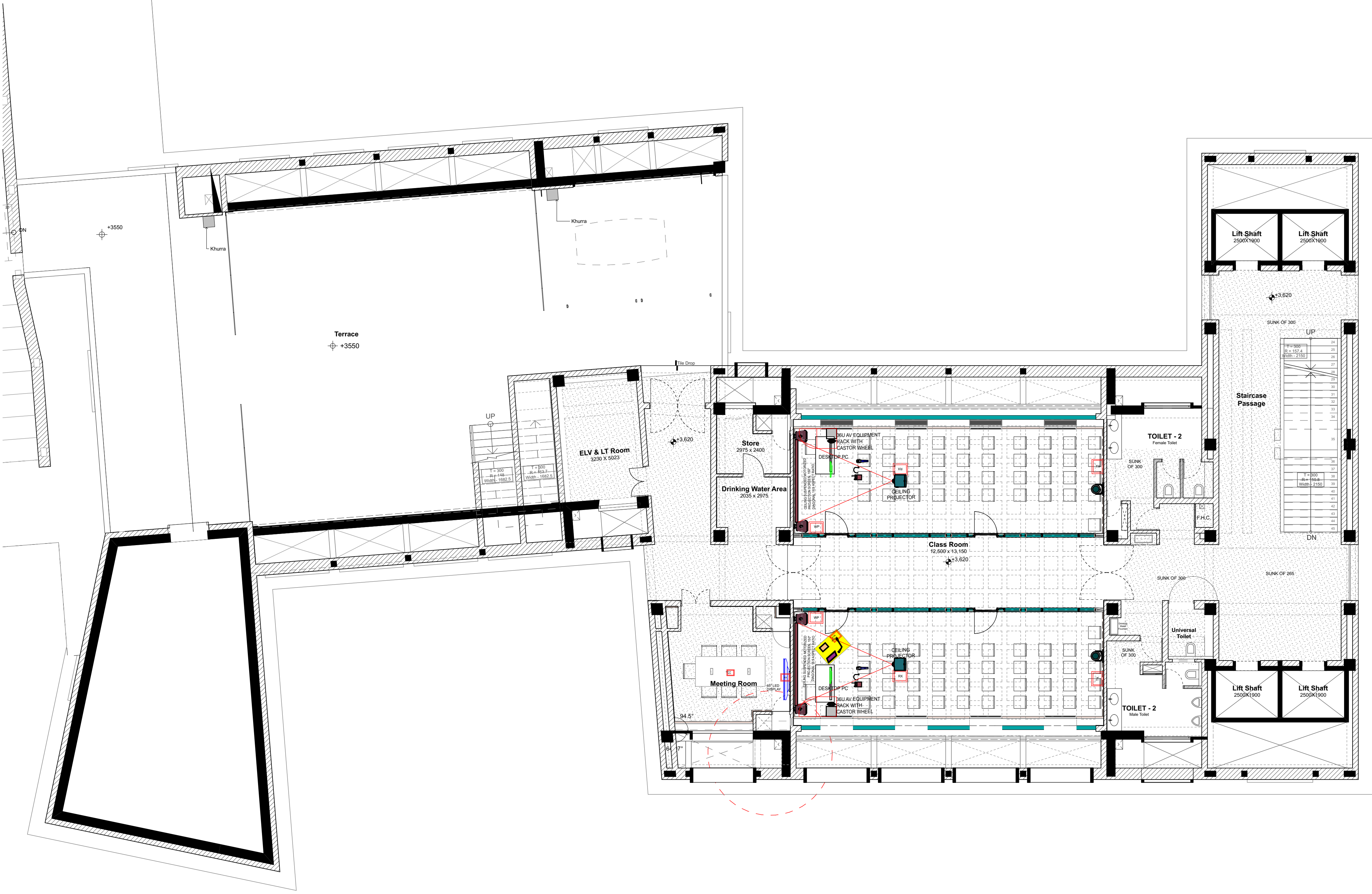

NOTES

1. ALL DIMENSIONS SHALL BE CHECKED AND CO-RELATED WITH THE STRUCTURAL DRAWINGS AND ANY AMBIGUITY SHALL BE IMMEDIATELY BROUGHT TO THE NOTICE OF THE ARCHITECT BEFORE COMMENCEMENT OF THE WORK.

2. ALL DIMENSIONS ARE IN MILLIMETERS UNLESS AND OTHERWISE SPECIFIED.

3. ALL LEVELS ARE FINISHED LEVELS.

Consider lvl +102.17 as 30

Door Window Schedule

DOOR NO.	WIDTH In mm	HEIGHT In mm	SILL LVL from FFL	UNTEL LVL from FFL
D1	2250	2220	-	2220
D1a	2250	2220	-	2220
DW1	2250	2220	-	2220
DW2	2250	2220	126	2450
D3	900	2220	-	2220
D3a	750	2100	-	2100
D3a	750	2100	-	2100
D4	1050	2220	-	2220
D5	1200	2220	-	2220
D6	900	2100	-	2100
D7	900	2212	-	2212
D8	900	2100	-	2100
D9	1500	2220	-	2220
D10	1940	2700	-	2700
D11	2500	2000	-	2000
D12	600	2100	-	2100
D13	2480	2220	126	2450
D14	750	2100	126	2220
D15	1200	2600	-	2600
D16	750	2100	-	2100
D17	900	1553	326	1800

WINDOW NO.	WIDTH In mm	HEIGHT In mm	SILL LVL from FFL	UNTEL LVL from FFL
W1	2440	1220	890	2110
W1a	2440	1210	890	2090
W2	1130	1220	890	2110
W2a	1130	1210	890	2090
W3	1880	1220	890	2110
W3a	1880	1210	890	2090
W4	1130	900	1110	2100
W5	1880	1880	890	2770
W5a	1880	1850	890	2700
W6	2340	1130	1090	2220
W7	1130	1880	890	2770
W7a	1130	1850	890	2700
W8	635	870	1350	2220
W9	635	1110	1050	2220
W10	1880	1610	1090	2700
W11	4375	2090	1040	3100
W12	2440	2040	1040	3100
W12a	2440	2610	1040	3650
W13	1500	990	1110	2100
W14	1000	1130	421	1251
W15	1500	1850	890	2700
W1	1880	550	2100	2650
W2	900	550	2100	2650

Legend

Wall Up To 2100 LVL

GOOD FOR CONSTRUCTION

No.	Date.	Issued to	Remarks.
Revisions			
Distribution of Prints			
Key Plan			

Consultants

Structural Consultants

VR SHAH Consulting Engineers

Services Consultants

DLE MEP,
Pankaj Dhakar Associates

Landscape Consultants

Earthscape Consultancy Pvt Ltd

Roads and Pathways Consultants

Arhmm Infra Consultants LLP

Project

NALANDA UNIVERSITY, RAJGIR

Title

ACADEMIC BUILDING BLOCK - E
FIRST FLOOR PLAN

Dealt : Yash

Checked : Piyas

Scale : As Shown

Date : 18/02/21

Drawing No.

NUC(1)-AC-AD-EC- 8.2.2

Serial No.

###

VASTU SHILPA CONSULTANTS

Architects | Planners | Urban Designers

'Sangath', Thaltej Road, Ahmedabad - 380054

Phone: 079 - 27454537 Fax: 079 - 27452006

www.sangath.org e-mail: vsc@sangath.org

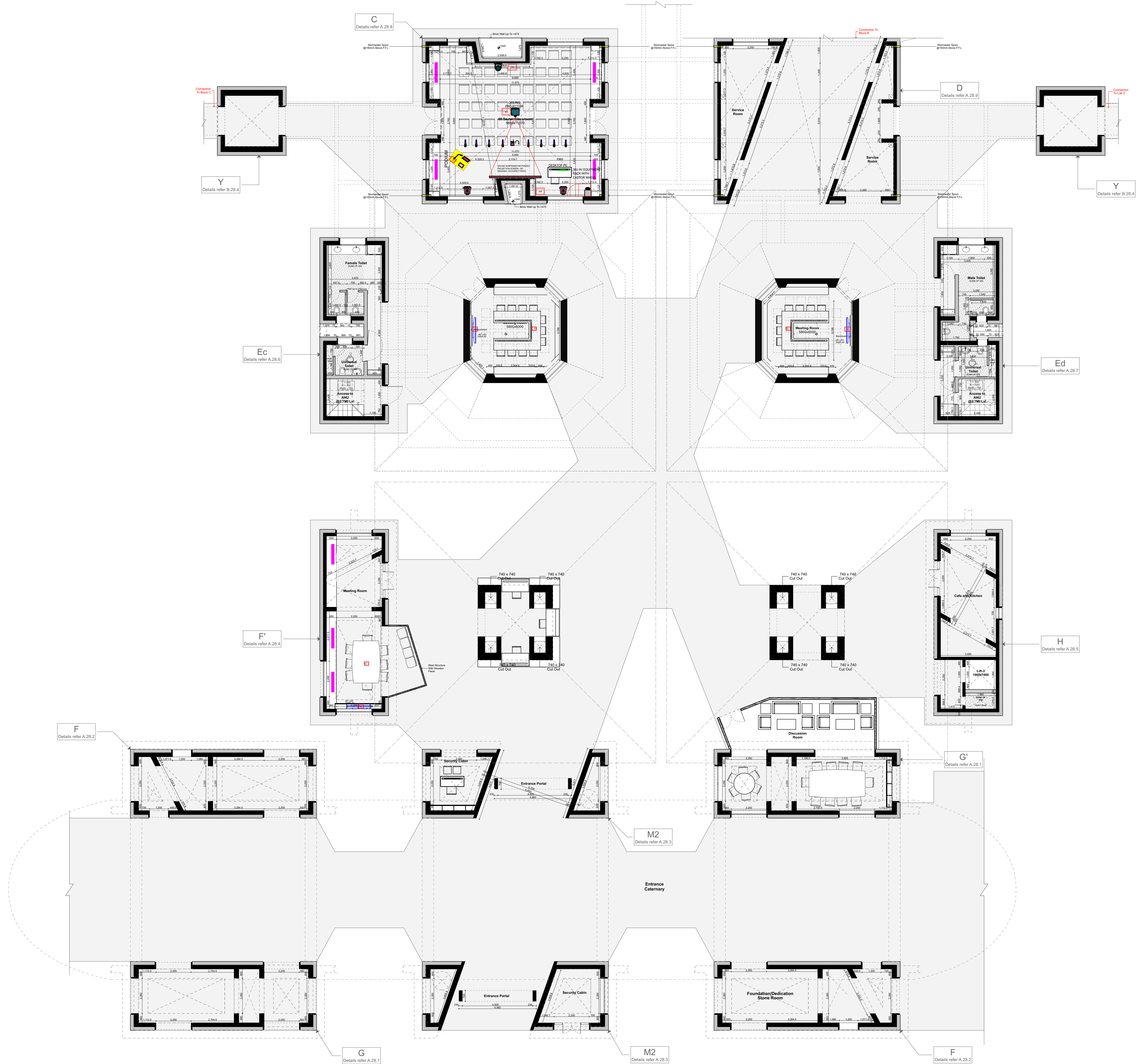

LEGENDS

- AUDIO SPEAKER-COLUMN TYPE
- POP-UP BOX (1X HDMI, 1X DP, 1X VGA-A)
- GOOSENECK MICROPHONE
- WIRELESS PRESENTATION
- WIRELESS LAPEL & HEADWORN MICROPHONE
- ULTRA SHORT THROW PROJECTOR
- PROJECTION SCREEN
- LECTURE RECORDING CAMERA
- DOCUMENT CAMERA
- 19" TOUCH PANEL DISPLAY FOR ANNOTATION
- WIRELESS CONTROL PANEL
- 21" LED DISPLAY FOR PC
- WIRELESS HANDHELD MICROPHONE
- TX HDMI/CATX TRANSMITTER
- WIP HDMI WALL PLATE
- RX CATX/HDMI RECEIVER
- PROJECTOR
- VC CAMERA
- CHAIRMAN UNIT DIGITAL AUDIO CONFERRING
- WALL MOUNT SPEAKER
- 19" TOUCH PANEL DISPLAY FOR ANNOTATION
- DELEGATE UNIT DIGITAL AUDIO CONFERRING
- 65" LED DISPLAY
- 55" LED DISPLAY
- 21" LED DISPLAY FOR PC
- 19" LED DISPLAY

NOTES

1. ALL DIMENSIONS SHALL BE CHECKED AND CO-RELATED WITH THE STRUCTURAL DRAWINGS AND ANY AMBIGUITY SHALL BE IMMEDIATELY BROUGHT TO THE NOTICE OF THE ARCHITECT BEFORE COMMENCEMENT OF THE WORK.

2. ALL DIMENSIONS ARE IN MILLIMETERS UNLESS OTHERWISE SPECIFIED

3. ALL MARGINS, CLEARANCES ETC. REQUIRED AS PER BYE-LAWS SHOULD BE CHECKED AND PROVIDED BY THE CONTRACTOR AND ANY DISCREPANCIES FOUND SHOULD BE IMMEDIATELY BROUGHT TO THE NOTICE OF ARCHITECT BEFORE COMMENCEMENT OF WORK.

Consider lvl +102.17 as +0.00

GOOD FOR CONSTRUCTION

No.	Date	By	Remarks
R2	28/07/2018	GFC	
R1	18/01/2018	GFC	
R0	15/12/2017	GFC	
No.	Date	By	Remarks

Key Plan

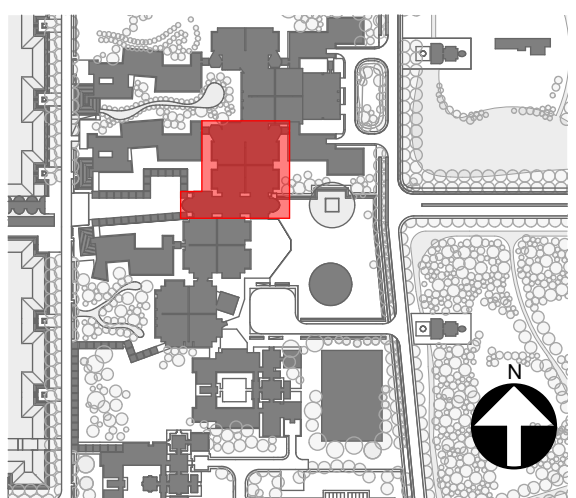

Consultants

- **Structural Consultants**
VR SHAH Consulting Engineers
- **Services Consultants**
Mrs. dMEEP
Pankaj Charkar and Associates
- **Landscape Consultants**
Earthscape Consultancy Pvt. Ltd.
- **Road and Pathways Consultants**
Arthim Infra Consultants LLP

Project

Nalanda University, Rajgir, Bihar

Title

Academic Spine_Block D_Ground Floor Plan

Drawn By : Disha	Drawing No. : NJC(1)-AC-AD-D-A-02.1
Checked By : Piyas	
Scale : 1:100	
Date : 15/12/2017	

VASTU SHILPA CONSULTANTS
Architects | Planners | Urban Designers

"Sangath", Thaltej Road, Ahmedabad - 380054
Phone: 079 - 27454937 Fax: 079 - 27452008
www.sangath.org e-mail: vsc@sangath.org

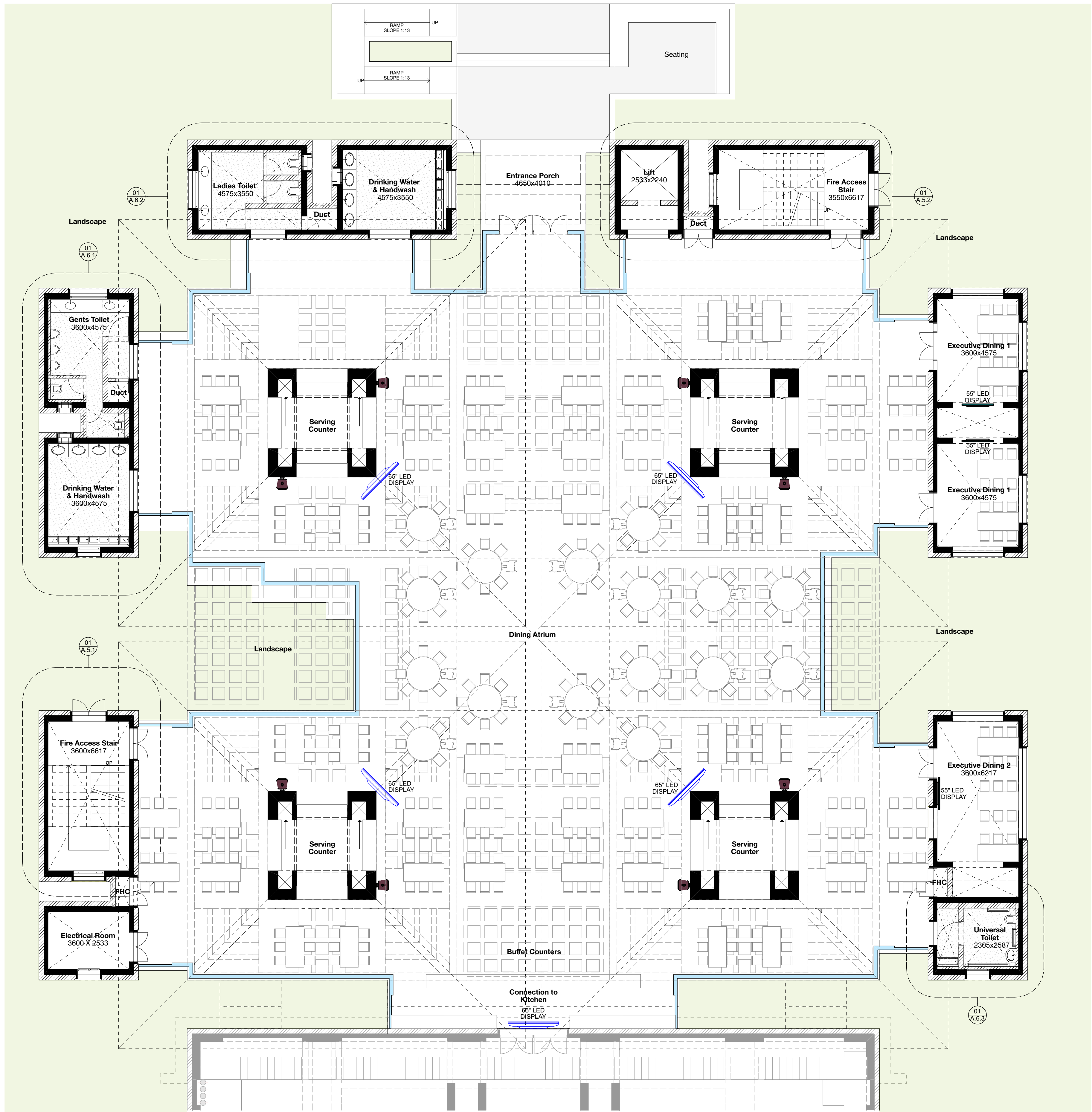

01 GROUND FLOOR PLAN @ 0.0 M LVL
A2.1 SCALE: 1:100

LEGENDS	
	AUDIO SPEAKER-COLUMN TYPE
	POP-UP BOX (1X HDMI, 1X DP, 1X VGA+A)
	GOOSENECK MICROPHONE
	WIRELESS PRESENTATION
	WIRELESS LAPEL & HEADWORN MICROPHONE
	ULTRA SHORT THROW PROJECTOR
	PROJECTION SCREEN
	LECTURE RECORDING CAMERA
	DOCUMENT CAMERA
	19" TOUCH PANEL DISPLAY FOR ANNOTATION
	WIRELESS CONTROL PANEL
	21" LED DISPLAY FOR PC
	WIRELESS HANDHELD MICROPHONE
	HDMI/CATx TRANSMITTER
	HDMI WALL PLATE
	CATx/HDMI RECEIVER
	AUDIO SPEAKER-COLUMN TYPE
	GOOSENECK MICROPHONE
	WIRELESS HANDHELD MICROPHONE
	WIRELESS LAPEL MICROPHONE
	PROJECTOR
	ULTRA SHORT THROW PROJECTOR
	PTZ RECORDING CAMERA
	VC CAMERA
	65" LED DISPLAY
	55" LED DISPLAY
	CHAIRMAN UNIT
	DIGITAL AUDIO CONFERENCING
	DOCUMENT CAMERA
	WALL MOUNT SPEAKER
	POP-UP BOX
	WIRELESS PRESENTATION
	19" TOUCH PANEL DISPLAY FOR ANNOTATION
	WIRELESS CONTROL PANEL
	PROJECTION SCREEN
	21" LED DISPLAY FOR PC
	19" LED DISPLAY
	DELEGATE UNIT
	DIGITAL AUDIO CONFERENCING

- NOTES
1. ALL DIMENSIONS SHALL BE CHECKED AND CO-RELATED WITH THE STRUCTURAL DRAWINGS AND ANY AMBIGUITY SHALL BE IMMEDIATELY BROUGHT TO THE NOTICE OF THE ARCHITECT BEFORE COMMENCEMENT OF THE WORK.
 2. ALL DIMENSIONS ARE IN MILLIMETERS UNLESS AND OTHERWISE SPECIFIED
 3. ALL LEVELS ARE FINISHED LEVELS.
 4. ALL MARGINS, CLEARANCES ETC. REQUIRED AS PER BYE-LAWS SHOULD BE CHECKED AND PROVIDED BY THE CONTRACTOR AND ANY DISCREPANCIES FOUND SHOULD BE IMMEDIATELY BROUGHT TO THE NOTICE OF ARCHITECT BEFORE COMMENCEMENT OF WORK.

GOOD FOR CONSTRUCTION		
No.	Date.	Remarks.
Revisions		
Date	Prints	Issued to
Distribution of Prints		
Key Plan		
Consultants		
○ Structural Consultants		
Vinod Shah Consulting Engineers Pvt. Ltd		
○ Services Consultants		
dieMEP		
Pankaj Dharkar Associates		
○ Landscape Consultants		
Earthscape Consultancy Pvt Ltd		
○ Road and Pathways Consultants		
Arhmm Infra Consultants LLP		
Project		
NALANDA UNIVERSITY		
Rajgir, Bihar		
Title		
Dining Hall		
Ground Floor Plan_AV Layout		
Dealt :	Vikas	Drawing No.
Checked :	Piyas	NUC(1)-DIN- A.02.1
Scale :	1:100	
Date :	15/02/21	
VASTU SHILPA CONSULTANTS		
Architects Planners Urban Designers		
"Sangath", Thaltej Road, Ahmedabad - 380054		
Phone: 079 - 27454537 Fax: 079 - 27452006		
www.sangath.org e-mail: vsc@sangath.org		

LEGENDS

AUDIO SPEAKER-COLUMN TYPE

POP-UP BOX (1XHDMI, 1XDP, 1XVGA+A)

GOOSENECK MICROPHONE

WIRELESS PRESENTATION

WIRELESS LAPEL & HEADWORN MICROPHONE

ULTRA SHORT THROW PROJECTOR

PROJECTION SCREEN

LECTURE RECORDING CAMERA

DOCUMENT CAMERA

19" TOUCH PANEL DISPLAY FOR ANNOTATION

WIRELESS CONTROL PANEL

21" LED DISPLAY FOR PC

WIRELESS HANDHELD MICROPHONE

HDMI/CATx TRANSMITTER

HDMI WALL PLATE

CATx/HDMI RECEIVER

PROJECTOR

VC CAMERA

CHAIRMAN UNIT
DIGITAL AUDIO CONFERENCING

WALL MOUNT SPEAKER

19" TOUCH PANEL DISPLAY
FOR ANNOTATION

DELEGATE UNIT
DIGITAL AUDIO CONFERENCING

65" LED DISPLAY

55" LED DISPLAY

21" LED DISPLAY FOR PC

19" LED DISPLAY

Video Conference (VC)

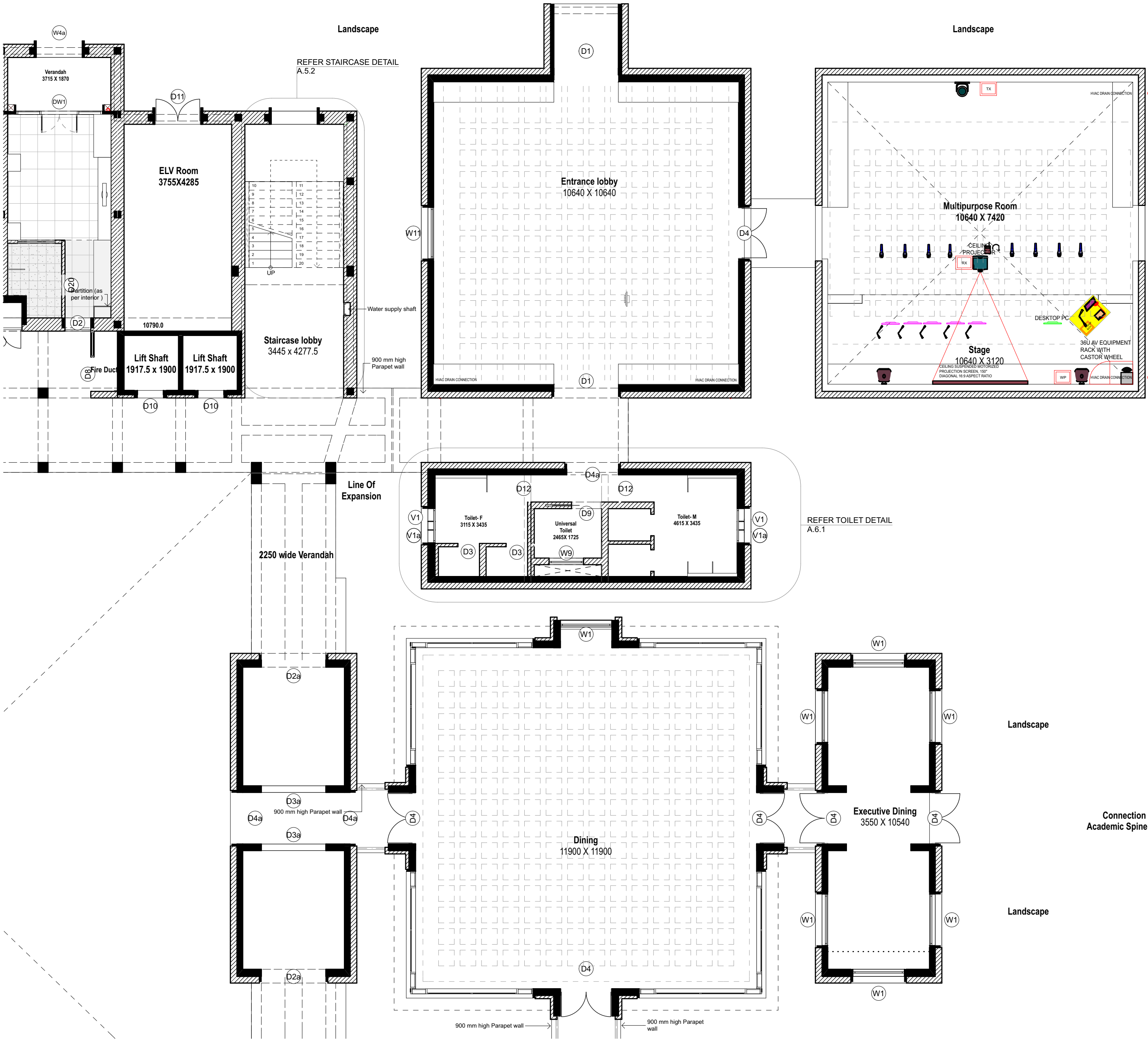

- NOTES
1. ALL DIMENSIONS SHALL BE CHECKED AND CO-RELATED WITH THE STRUCTURAL DRAWINGS AND ANY AMBIGUITY SHALL BE IMMEDIATELY BROUGHT TO THE NOTICE OF THE ARCHITECT BEFORE COMMENCEMENT OF THE WORK.

2. ALL DIMENSIONS ARE IN CENTIMETERS UNLESS AND OTHERWISE SPECIFIED

3. ALL LEVELS ARE FINISHED LEVELS.

4. ALL MARGINS, CLEARANCES ETC. REQUIRED AS PER BYE-LAWS SHOULD BE CHECKED AND PROVIDED BY THE CONTRACTOR AND ANY DESCRIPIECIES FOUND SHOULD BE IMMEDIATELY BROUGHT TO THE NOTICE OF ARCHITECT BEFORE COMMENCEMENT OF WORK.

Revisions		
No.	Date.	Remarks.

Date	Prints	Issued to	Date	Prints	Issued to

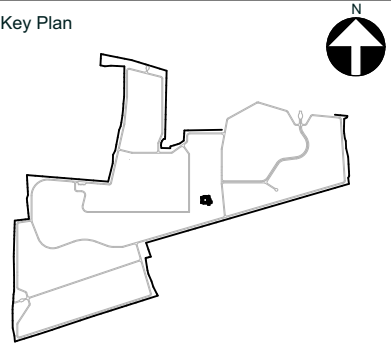

- Consultants
- ☐ Structural Consultants

VR SHAH Consulting Engineers
- ☐ Services Consultants

DBHMS
- ☐ Landscape Consultants

Earthscape Consultancy Pvt Ltd
- ☐ Road and Pathways Consultants

Arhmm Infra Consultants LLP

Project

Nalanda University, Rajgir, Bihar

Title

CAMPUS INN
NU_Campus Inn_MULTIPURPOSE ROOM_AV LAYOUT

Dealt : Vikas Prajapati	Drawing No. NUC(1)-A.02.1
Checked : Piyas Choudhury	Serial No. ###
Scale : 18/02/21	

VĀSTU SHILPĀ CONSULTANTS
Architects | Planners | Urban Designers

'Sangath', Thaltej Road, Ahmedabad - 380054
Phone: 079 - 27454537 Fax: 079 - 27452006
www.sangath.org e-mail: vsc@sangath.org

LEGENDS	
	AUDIO SPEAKER COLUMN TYPE
	POP-UP BOX (1X10M, 1XDR, 1XVGA+H)
	GOOSENECK MICROPHONE
	WIRELESS PRESENTATION
	WIRELESS LAPEL & HEADWORN MICROPHONE
	ULTRA SHORT THROW PROJECTOR
	PROJECTION SCREEN
	LECTURE RECORDING CAMERA
	DOCUMENT CAMERA
	19" TOUCH PANEL DISPLAY FOR ANNOTATION
	WIRELESS CONTROL PANEL
	21" LED DISPLAY FOR PC
	WIRELESS HANDHELD MICROPHONE
	HDMI/CATx TRANSMITTER
	HDMI WALL PLATE
	CATxHDMI RECEIVER
	PROJECTOR
	VC CAMERA
	CHAIRMAN UNIT
	DIGITAL AUDIO CONFERENCING
	WALL MOUNT SPEAKER
	19" TOUCH PANEL DISPLAY FOR ANNOTATION
	DELEGATE UNIT
	DIGITAL AUDIO CONFERENCING
	65" LED DISPLAY
	55" LED DISPLAY
	21" LED DISPLAY FOR PC
	19" LED DISPLAY
	Video Conference (VC)



- NOTES
1. ALL DIMENSIONS SHALL BE CHECKED AND CO-RELATED WITH THE STRUCTURAL DRAWINGS AND ANY AMBIGUITY SHALL BE IMMEDIATELY BROUGHT TO THE NOTICE OF THE ARCHITECT BEFORE COMMENCEMENT OF THE WORK.
 2. ALL DIMENSIONS ARE IN MILLIMETERS UNLESS AND OTHERWISE SPECIFIED
 3. ALL LEVELS ARE FINISHED LEVELS.
 4. ALL MARGINS, CLEARANCES ETC. REQUIRED AS PER BYE-LAWS SHOULD BE CHECKED AND PROVIDED BY THE CONTRACTOR AND ANY DISCREPANCIES FOUND SHOULD BE IMMEDIATELY BROUGHT TO THE NOTICE OF ARCHITECT BEFORE COMMENCEMENT OF WORK.
 5. FOR DETAILS OF ALL CUTOUTS IN SLABS AND BEAMS REFER SERVICES CONSULTANTS DRAWINGS.

R1	04.12.2018	Opening sizes updated
R0	24.07.2018	-
No.	Date.	Remarks.

Revisions		

Date	Prints	Issued to	Date	Prints	Issued to
Distribution of Prints					

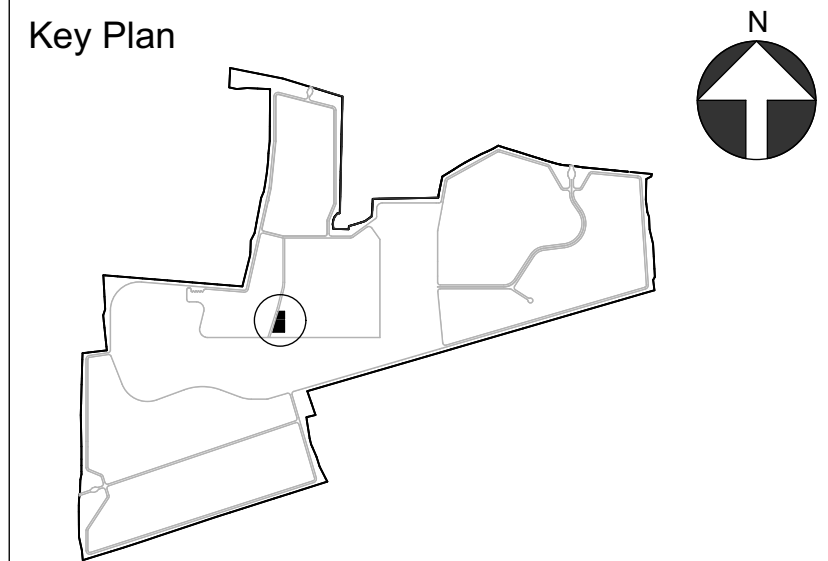

- Consultants
- ☐ **Structural Consultants**
VR SHAH Consulting Engineers
 - ☐ **Services Consultants**
DLEMEP | PDA
 - ☐ **Landscape Consultants**
Earthscape Consultancy Pvt. Ltd.
 - ☐ **Road and Pathways Consultants**
Arhmm Infra Consultants LLP

Project

Nalanda University, Rajgir

Title

NU_FACULTY CLUB_GROUND FLOOR_AV LAYOUT

Dealt :	Antorip	Drawing No.	NUC(1) - MCFC - A.02.1
Checked :	Sonke Hoof	Scale :	1:50
Date :	24/07/18		

VASTU SHILPA CONSULTANTS
Architects | Planners | Urban Designers

'Sangath', Thaltej Road, Ahmedabad - 380054
Phone: 079 - 27454537 Fax: 079 - 27452006
www.sangath.org e-mail: vsc@sangath.org

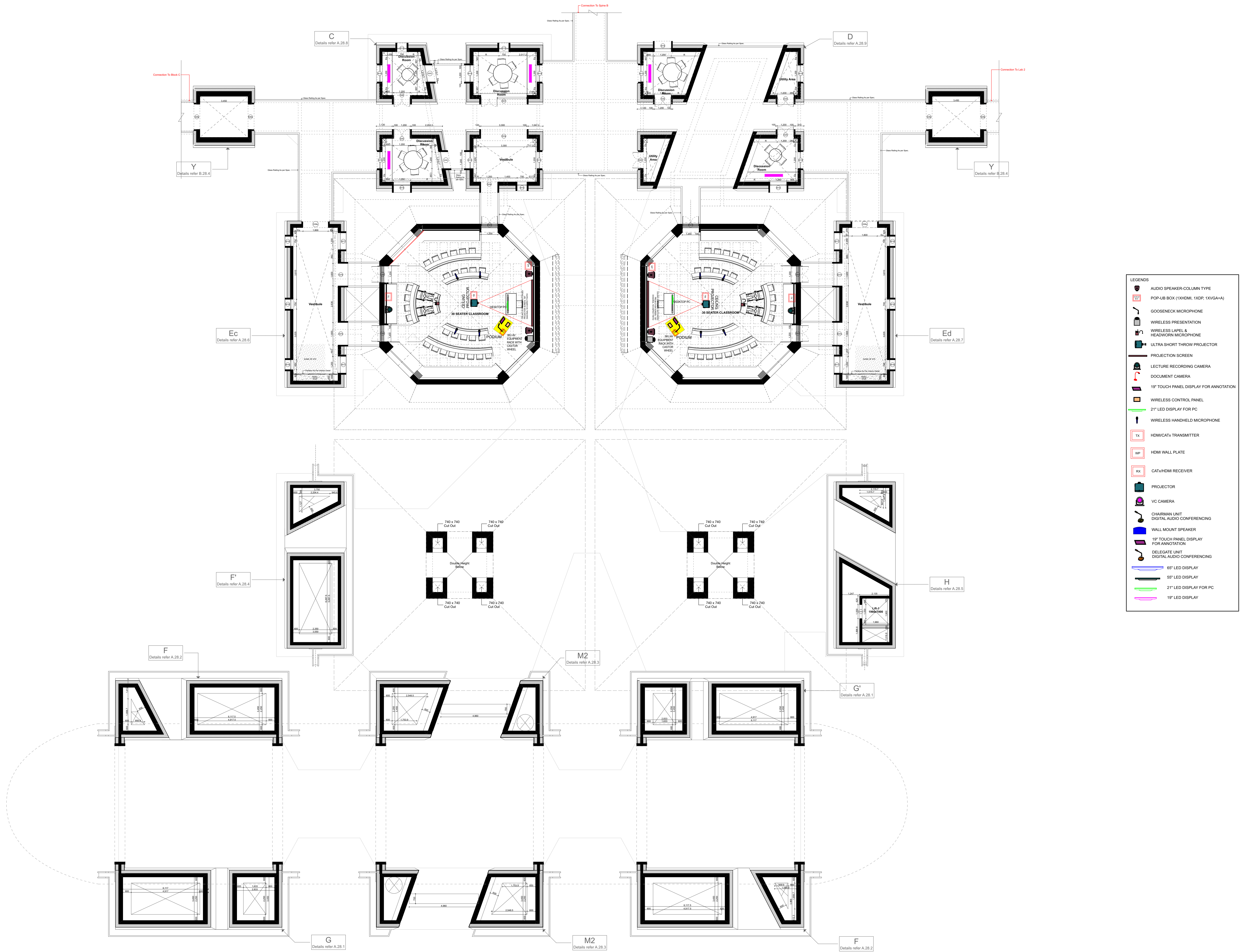

NOTES

1. ALL DIMENSIONS SHALL BE CHECKED AND CO-RELATED WITH THE STRUCTURAL DRAWINGS AND ANY AMBIGUITY SHALL BE IMMEDIATELY BROUGHT TO THE NOTICE OF THE ARCHITECT BEFORE COMMENCEMENT OF THE WORK.

2. ALL DIMENSIONS ARE IN MILLIMETERS UNLESS OTHERWISE SPECIFIED

3. ALL MARGINS, CLEARANCES ETC. REQUIRED AS PER BYE-LAWS SHOULD BE CHECKED AND PROVIDED BY THE CONTRACTOR AND ANY DISCREPANCIES FOUND SHOULD BE IMMEDIATELY BROUGHT TO THE NOTICE OF ARCHITECT BEFORE COMMENCEMENT OF WORK.

Consider lvl +102.17 as +0.00

GOOD FOR CONSTRUCTION

No.	Date	Remarks
R2	28/07/2018	GFC
R1	18/01/2018	GFC
R0	15/12/2017	GFC

Revisions

Key Plan

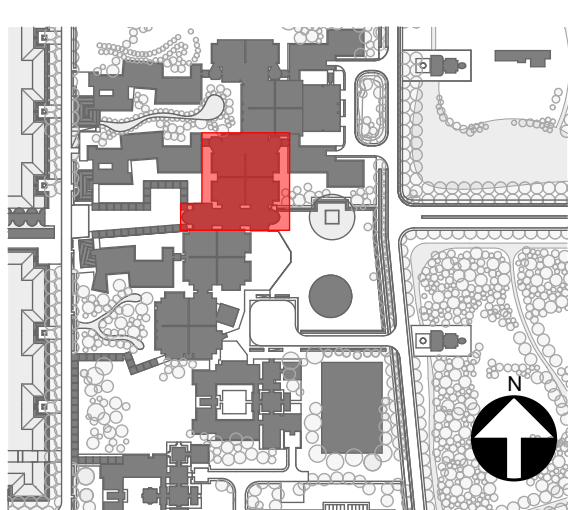

Consultants

- Structural Consultants**
VR SHAH Consulting Engineers
- Services Consultants**
Mrs. dMEEP
Pankaj Chakkar and Associates
- Landscape Consultants**
Earthscape Consultancy Pvt Ltd
- Road and Pathways Consultants**
Arhmm Infra Consultants LLP

Project

Nalanda University, Rajgir, Bihar

Title
Academic Spine_Block D_First Floor Plan

Drawn By : Disha	Drawing No : NUC(1)-AC-AD-D-A-02.2
Checked By : Piyas	
Scale : 1:100	
Date : 15/12/2017	

VASTU SHILPA CONSULTANTS
Architects | Planners | Urban Designers

"Sangath", Thalteji Road, Ahmedabad - 380054
Phone: 079 - 27454937 Fax: 079 - 27452008
www.sangath.org e-mail: vsc@sangath.org

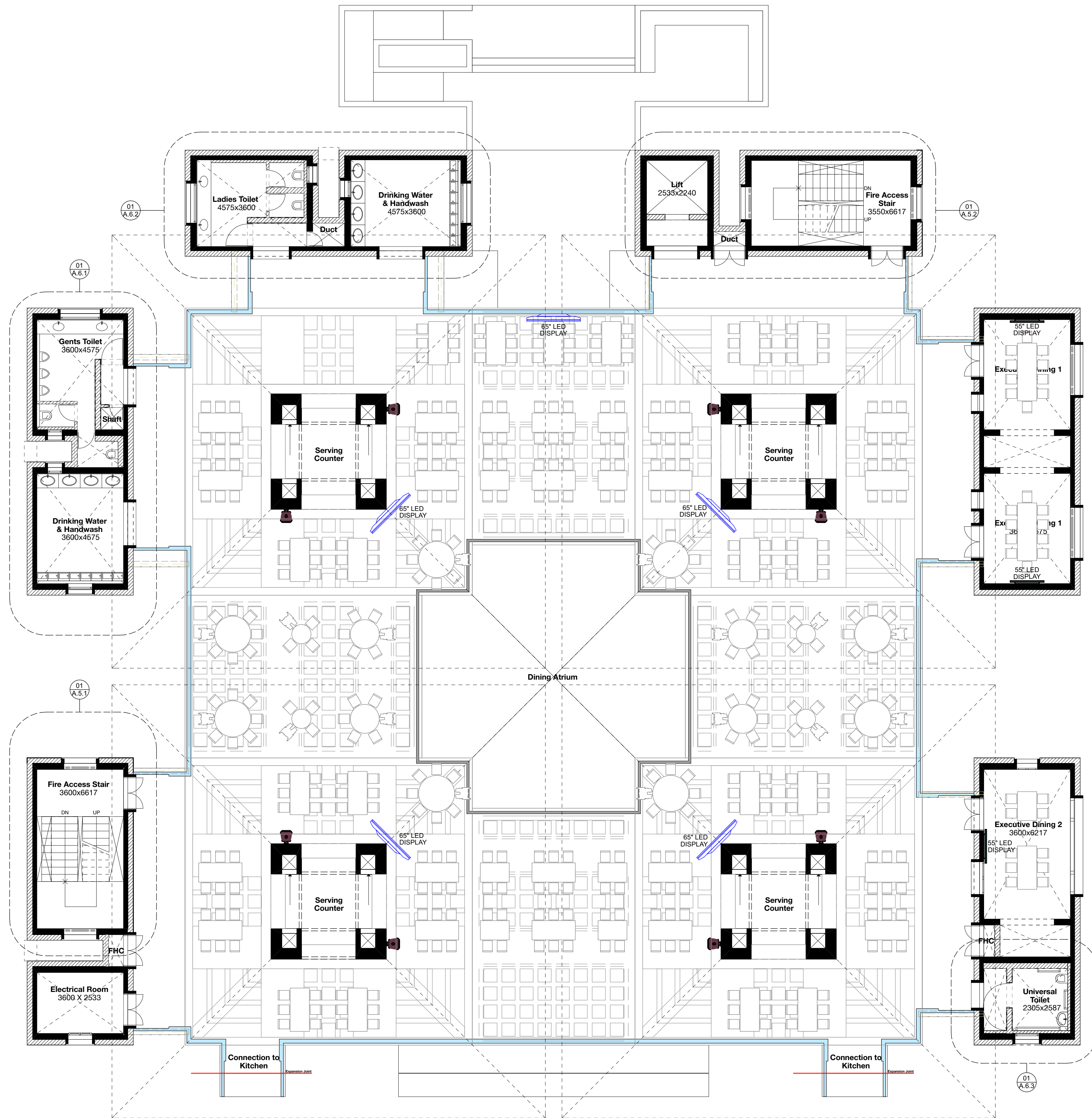

02 FIRST FLOOR PLAN @ 5.43M LVL
A2.1 / SCALE - 1:100

- LEGENDS
- AUDIO SPEAKER-COLUMN TYPE
 - POP-UP BOX (1X HDMI, 1X DP, 1X VGA+A)
 - GOOSENECK MICROPHONE
 - WIRELESS PRESENTATION
 - WIRELESS LAPEL & HEADWORN MICROPHONE
 - ULTRA SHORT THROW PROJECTOR
 - PROJECTION SCREEN
 - LECTURE RECORDING CAMERA
 - DOCUMENT CAMERA
 - 19" TOUCH PANEL DISPLAY FOR ANNOTATION
 - WIRELESS CONTROL PANEL
 - 21" LED DISPLAY FOR PC
 - WIRELESS HANDHELD MICROPHONE
 - TX HDMI/CATx TRANSMITTER
 - WP HDMI WALL PLATE
 - RX CATx/HDMI RECEIVER

- AUDIO SPEAKER-COLUMN TYPE
- GOOSENECK MICROPHONE
- WIRELESS HANDHELD MICROPHONE
- WIRELESS LAPEL MICROPHONE
- PROJECTOR
- ULTRA SHORT THROW PROJECTOR
- PTZ RECORDING CAMERA
- VC CAMERA
- 65" LED DISPLAY
- 55" LED DISPLAY
- CHAIRMAN UNIT DIGITAL AUDIO CONFERENCING

- DOCUMENT CAMERA
- WALL MOUNT SPEAKER
- POP-UP BOX
- WIRELESS PRESENTATION
- 19" TOUCH PANEL DISPLAY FOR ANNOTATION
- WIRELESS CONTROL PANEL
- PROJECTION SCREEN
- 21" LED DISPLAY FOR PC
- 19" LED DISPLAY
- DELEGATE UNIT DIGITAL AUDIO CONFERENCING

- NOTES
- ALL DIMENSIONS SHALL BE CHECKED AND CO-RELATED WITH THE STRUCTURAL DRAWINGS AND ANY AMBIGUITY SHALL BE IMMEDIATELY BROUGHT TO THE NOTICE OF THE ARCHITECT BEFORE COMMENCEMENT OF THE WORK.
 - ALL DIMENSIONS ARE IN MILLIMETERS UNLESS AND OTHERWISE SPECIFIED
 - ALL LEVELS ARE FINISHED LEVELS.
 - ALL MARGINS, CLEARANCES ETC. REQUIRED AS PER BYE-LAWS SHOULD BE CHECKED AND PROVIDED BY THE CONTRACTOR AND ANY DISCREPANCIES FOUND SHOULD BE IMMEDIATELY BROUGHT TO THE NOTICE OF ARCHITECT BEFORE COMMENCEMENT OF WORK.

GOOD FOR CONSTRUCTION

No.	Date.	Remarks.
-----	-------	----------

Revisions

|--|--|--|--|--|--|

Date	Prints	Issued to	Date	Prints	Issued to
------	--------	-----------	------	--------	-----------

Distribution of Prints

Key Plan

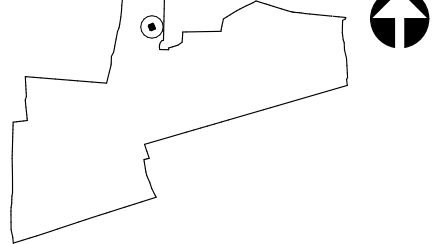

Consultants

- Structural Consultants**
Vinod Shah Consulting Engineers Pvt. Ltd
- Services Consultants**
dieMEP
Pankaj Dharkar Associates
- Landscape Consultants**
Earthscape Consultancy Pvt Ltd
- Road and Pathways Consultants**
Arhmm Infra Consultants LLP

Project

NALANDA UNIVERSITY
Rajgir, Bihar

Title

Dining Hall
First Floor Plan_AV Layout









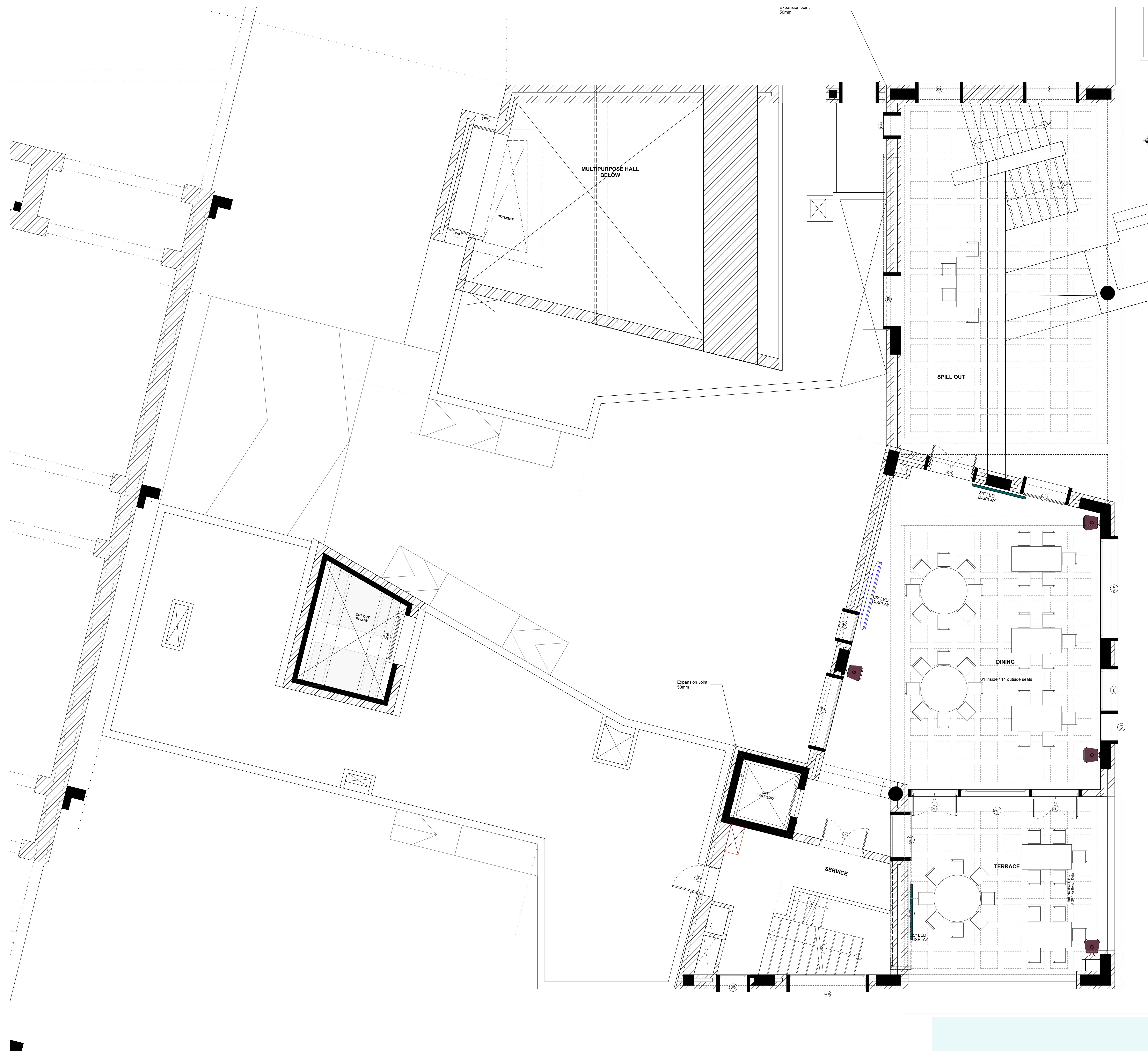



















Dealt : Vikas
Checked : Piyas
Scale : 1:100
Date : 15/02/21

Drawing No.
NUC(1)-DIN- A.02.2

VASTU SHILPA CONSULTANTS
Architects | Planners | Urban Designers

'Sangath', Thaltej Road, Ahmedabad - 380054
Phone: 079 - 27454537 Fax: 079 - 27452006
www.sangath.org e-mail: vsc@sangath.org



LEGENDS	
	AUDIO SPEAKER/COLUMN TYPE
	POP-UP BOX (THEME, XDP, XVGA/A)
	GOOSENECK MICROPHONE
	WIRELESS PRESENTATION
	WIRELESS LAPEL & HEADWORN MICROPHONE
	ULTRA SHORT THROW PROJECTOR
	PROJECTION SCREEN
	LECTURE RECORDING CAMERA
	DOCUMENT CAMERA
	19" TOUCH PANEL DISPLAY FOR ANNOTATION
	WIRELESS CONTROL PANEL
	21" LED DISPLAY FOR PC
	WIRELESS HANDHELD MICROPHONE
	HDMI/CAT5 TRANSMITTER
	HDMI WALL PLATE
	CAT/HDMI RECEIVER
	PROJECTOR
	VC CAMERA
	CHAIRMAN UNIT
	DIGITAL AUDIO-CONFERRING
	WALL MOUNT SPEAKER
	19" TOUCH PANEL DISPLAY FOR ANNOTATION
	DELEGATE UNIT
	DIGITAL AUDIO-CONFERRING
	60" LED DISPLAY
	50" LED DISPLAY
	21" LED DISPLAY FOR PC
	19" LED DISPLAY
	Video Conference (VC)

NOTES

1. ALL DIMENSIONS SHALL BE CHECKED AND CO-RELATED WITH THE STRUCTURAL DRAWINGS AND ANY AMBIGUITY SHALL BE IMMEDIATELY BROUGHT TO THE NOTICE OF THE ARCHITECT BEFORE COMMENCEMENT OF THE WORK.

2. ALL DIMENSIONS ARE IN MILLIIMETERS UNLESS AND OTHERWISE SPECIFIED

3. ALL LEVELS ARE FINISHED LEVELS

4. ALL MARGINS, CLEARANCES ETC. REQUIRED AS PER BY-LAWS SHOULD BE CHECKED AND PROVIDED BY THE CONTRACTOR AND ANY DESCRIPCENCIES FOUND SHOULD BE IMMEDIATELY BROUGHT TO THE NOTICE OF ARCHITECT BEFORE COMMENCEMENT OF WORK.

5. FOR DETAILS OF ALL CUTOUTS IN SLABS AND BEAMS REFER SERVICES CONSULTANTS DRAWINGS.

R1	04.12.2018	Opening sizes updated
R0	24.07.2018	-
No.	Date.	Remarks.
Revisions		

Date	Prints	Issued to	Date	Prints	Issued to
Distribution of Prints					

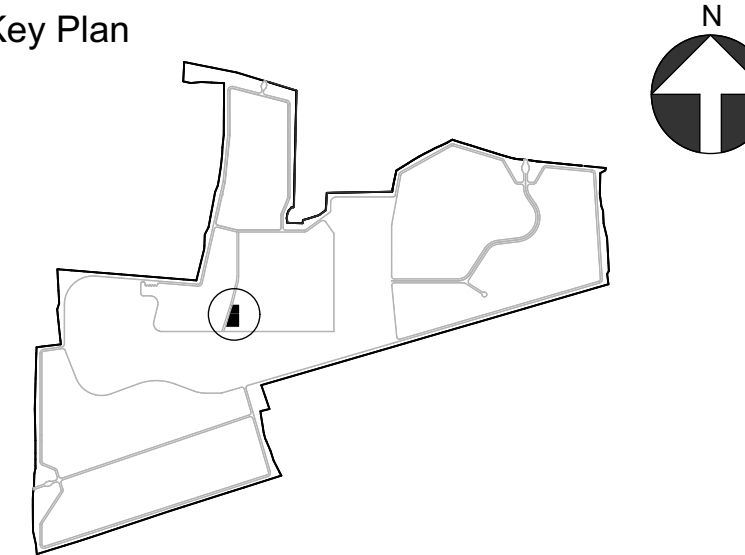

Consultants

- **Structural Consultants**
VR SHAH Consulting Engineers

- Services Consultants**
DLEMEP | PDA

- **Landscape Consultants**
Earthscape Consultancy Pvt. Ltd.

- **Road and Pathways Consultants**
Arhmm Infra Consultants LLP

Project

Nalanda University, Rajgir

Title

NU_FACULTY CLUB_FIRST
FLOOR_AV LAYOUT

Dealt :	Antorip	Drawing No.
Checked :	Sonke Hoof	NUC(1) - MCFC - A.02.2
Scale :	1:50	
Date :	24/07/18	

VĀSTU SHILPĀ CONSULTANTS
Architects | Planners | Urban Designers

'Sangath', Thaltej Road, Ahmedabad - 380054
Phone: 079 - 27454537 Fax: 079 - 27452006
www.sangath.org e-mail: **vsc@sangath.org**

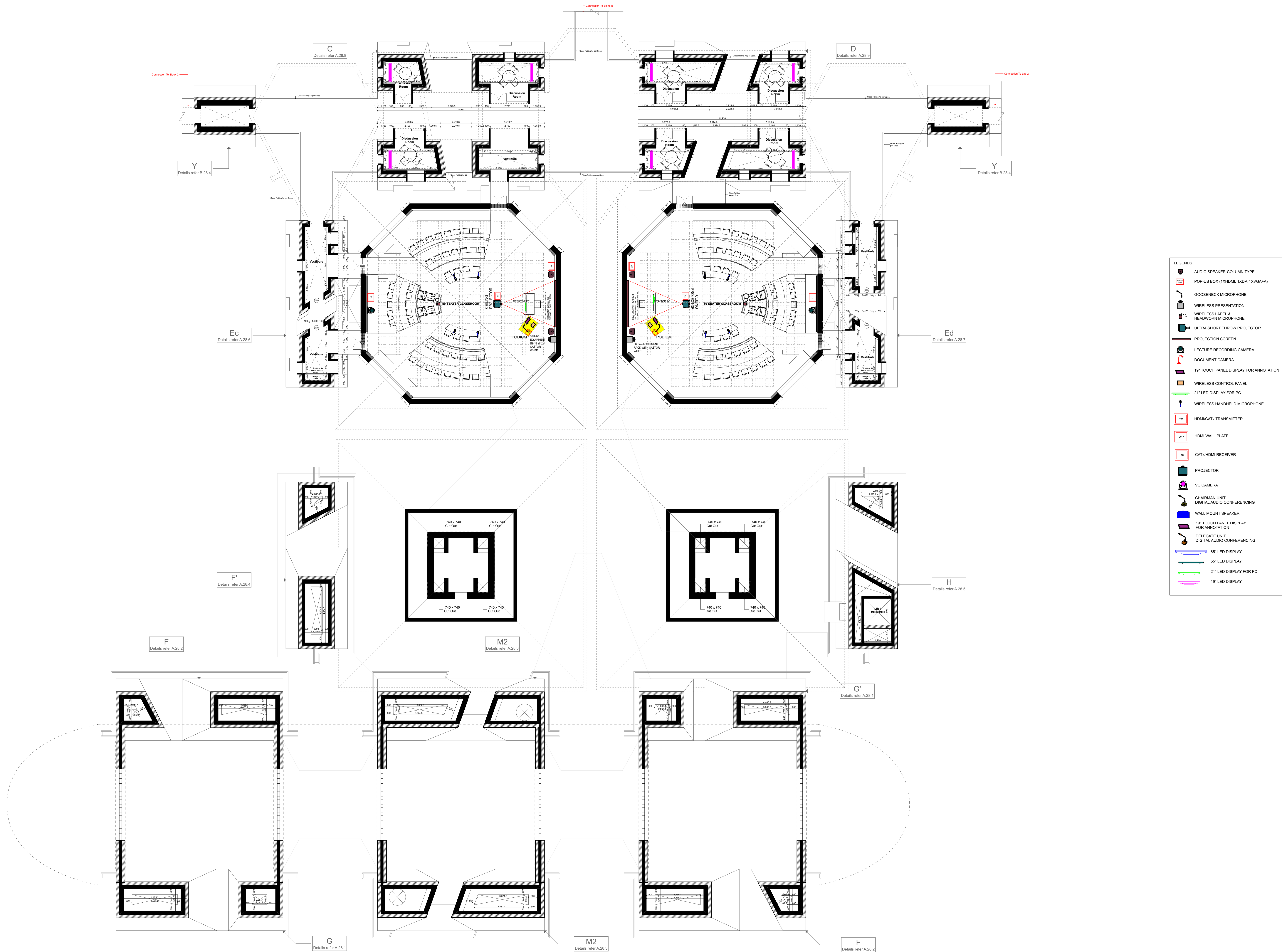

NOTES
1. ALL DIMENSIONS SHALL BE CHECKED AND CO-RELATED WITH THE STRUCTURAL DRAWINGS AND ANY AMBIGUITY SHALL BE IMMEDIATELY BROUGHT TO THE NOTICE OF THE ARCHITECT BEFORE COMMENCEMENT OF THE WORK.
2. ALL DIMENSIONS ARE IN MILLIMETERS UNLESS AND OTHERWISE SPECIFIED
3. ALL MARGINS, CLEARANCES ETC. REQUIRED AS PER BYE-LAWS SHOULD BE CHECKED AND PROVIDED BY THE CONTRACTOR AND ANY DISCREPANCIES FOUND SHOULD BE IMMEDIATELY BROUGHT TO THE NOTICE OF ARCHITECT BEFORE COMMENCEMENT OF WORK.

Consider lvl +102.17 as +0.00

- LEGENDS
- AUDIO SPEAKER-COLUMN TYPE
 - POP-UP BOX (1X HDMI, 1X DP, 1X VGA-A)
 - GOOSENECK MICROPHONE
 - WIRELESS PRESENTATION
 - WIRELESS LAPEL & HEADWORN MICROPHONE
 - ULTRA SHORT THROW PROJECTOR
 - PROJECTION SCREEN
 - LECTURE RECORDING CAMERA
 - DOCUMENT CAMERA
 - 19" TOUCH PANEL DISPLAY FOR ANNOTATION
 - WIRELESS CONTROL PANEL
 - 21" LED DISPLAY FOR PC
 - WIRELESS HANDHELD MICROPHONE
 - TX HDMI/CATX TRANSMITTER
 - WIP HDMI WALL PLATE
 - RX CATX/HDMI RECEIVER
 - PROJECTOR
 - VC CAMERA
 - CHAIRMAN UNIT DIGITAL AUDIO CONFERRING
 - WALL MOUNT SPEAKER
 - 19" TOUCH PANEL DISPLAY FOR ANNOTATION
 - DELEGATE UNIT DIGITAL AUDIO CONFERRING
 - 65" LED DISPLAY
 - 55" LED DISPLAY
 - 21" LED DISPLAY FOR PC
 - 19" LED DISPLAY

GOOD FOR CONSTRUCTION

No.	Date	Remarks
R1	28/07/2018	GFC
R2	18/01/2018	GFC
R3	15/12/2017	GFC
No.	Date	Remarks

Revisions

Key Plan

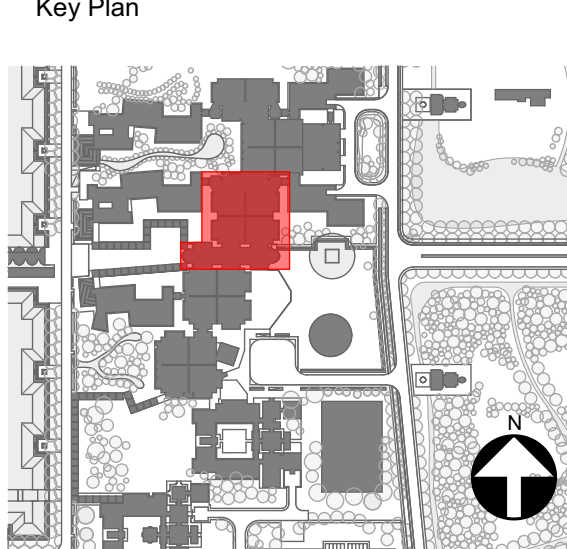

Consultants

- Structural Consultants
VR SHAH Consulting Engineers
- Services Consultants
Mrs. dMEEP
Pankaj Chakkar and Associates
- Landscape Consultants
Earthscape Consultancy Pvt Ltd
- Road and Pathways Consultants
Arhmm Infra Consultants LLP

Project

Nalanda University, Rajgir, Bihar

Title

Academic Spine_Block D_Second Floor Plan

Drawn By : Disha	Drawing No. : NJC(1)-AC-AD-D-A.02.3
Checked By : Piyas	
Scale : 1:100	
Date : 15/12/2017	

VASTU SHILPA CONSULTANTS
Architects | Planners | Urban Designers

"Sangath", Thaltej Road, Ahmedabad - 380054
Phone: 079 - 27454937 Fax: 079 - 27452008
www.sangath.org e-mail: vsc@sangath.org

LEGENDS	
	AUDIO SPEAKER-COLUMN TYPE
	POP-UP BOX (1XHDMI, 1XDP, 1XVGA+A)
	GOOSENECK MICROPHONE
	WIRELESS PRESENTATION
	WIRELESS LAPEL & HEADWORN MICROPHONE
	ULTRA SHORT THROW PROJECTOR
	PROJECTION SCREEN
	LECTURE RECORDING CAMERA
	DOCUMENT CAMERA
	19" TOUCH PANEL DISPLAY FOR ANNOTATION
	WIRELESS CONTROL PANEL
	21" LED DISPLAY FOR PC
	WIRELESS HANDHELD MICROPHONE
	HDMI/CATx TRANSMITTER
	HDMI WALL PLATE
	CATx/HDMI RECEIVER
	PROJECTOR
	VC CAMERA
	CHAIRMAN UNIT
	DIGITAL AUDIO CONFERENCING
	WALL MOUNT SPEAKER
	19" TOUCH PANEL DISPLAY FOR ANNOTATION
	DELEGATE UNIT
	DIGITAL AUDIO CONFERENCING UNIT
	65" LED DISPLAY
	55" LED DISPLAY
	21" LED DISPLAY FOR PC
	19" LED DISPLAY
	1 X 70" INTEGRATED VIDEO CONFERENCING UNIT



- NOTES
1. ALL THE INTERNAL DIMENSIONS SHALL BE CHECKED AND VERIFIED ON SITE AND ANY DISCREPANCY FOUND SHOULD BE IMMEDIATELY BROUGHT TO THE NOTICE OF THE ARCHITECT BEFORE THE COMMENCEMENT OF THE WORK.
 2. ALL DIMENSIONS ARE IN MILLIMETERS UNLESS OTHERWISE SPECIFIED.
 3. ALL LEVELS ARE FINISHED LEVELS.
 4. ALL THE DRAWINGS SHALL BE CHECKED AND CORRELATED WITH THE SERVICES DRAWINGS AND ANY AMBIGUITY SHALL BE IMMEDIATELY BROUGHT TO THE NOTICE OF THE ARCHITECT BEFORE THE COMMENCEMENT OF THE WORK.

- IMPORTANT NOTES
1. WINDOW WP1 & JUNCTION J2 IS NOT A PART OF INTERIOR TENDER
 2. SKIRTING OF ALL PARTITIONS TO BE MATCHED AS PER SITE CONDITION.
 3. UNTEL OF ALL PARTITIONS TO BE MATCHED AS PER SITE CONDITION.

No.	Date	Issued to	Remarks.
Revisions			
Distribution of Prints			
Key Plan			



- Consultants
- ☒ **Structural Consultants**
VINOD SHAH Consulting
Engineers Pvt. Ltd.
 - ☐ **Services Consultants**
- Pankaj Dharkar and Associates
- M/s de MEP
 - ☐ **Landscape Consultants**
Earthscape Consultancy Pvt Ltd

Project

NALANDA UNIVERSITY, RAJGIR





























Title

ACADEMIC BUILDING BLOCK - C
Ground Floor_AV Layout

Dealt : Vanya	Drawing No. A.2.1
Checked : Ritesh Rathod	
Scale : As shown	
Date : 17/02/21	

VĀSTU SHILPĀ CONSULTANTS
Architects | Planners | Urban Designers

'Sangath', Thaltej Road, Ahmedabad - 380054
Phone: 079 - 27454537 Fax: 079 - 27452006
www.sangath.org e-mail: vsc@sangath.org

LEGENDS	
	AUDIO SPEAKER-COLUMN TYPE
	POP-UP BOX (1X HDMI, 1X DP, 1X VGA+A)
	GOOSENECK MICROPHONE
	WIRELESS PRESENTATION
	WIRELESS LAPEL & HEADWORN MICROPHONE
	ULTRA SHORT THROW PROJECTOR
	PROJECTION SCREEN
	LECTURE RECORDING CAMERA
	DOCUMENT CAMERA
	19" TOUCH PANEL DISPLAY FOR ANNOTATION
	WIRELESS CONTROL PANEL
	21" LED DISPLAY FOR PC
	WIRELESS HANDHELD MICROPHONE
	HDMI/CATX TRANSMITTER
	HDMI WALL PLATE
	CATx/HDMI RECEIVER
	PROJECTOR
	VC CAMERA
	CHAIRMAN UNIT
	DIGITAL AUDIO CONFERENCING
	WALL MOUNT SPEAKER
	19" TOUCH PANEL DISPLAY FOR ANNOTATION
	DELEGATE UNIT
	DIGITAL AUDIO CONFERENCING
	65" LED DISPLAY
	55" LED DISPLAY
	21" LED DISPLAY FOR PC
	19" LED DISPLAY
	1 X 70" INTEGRATED VIDEO CONFERENCING UNIT

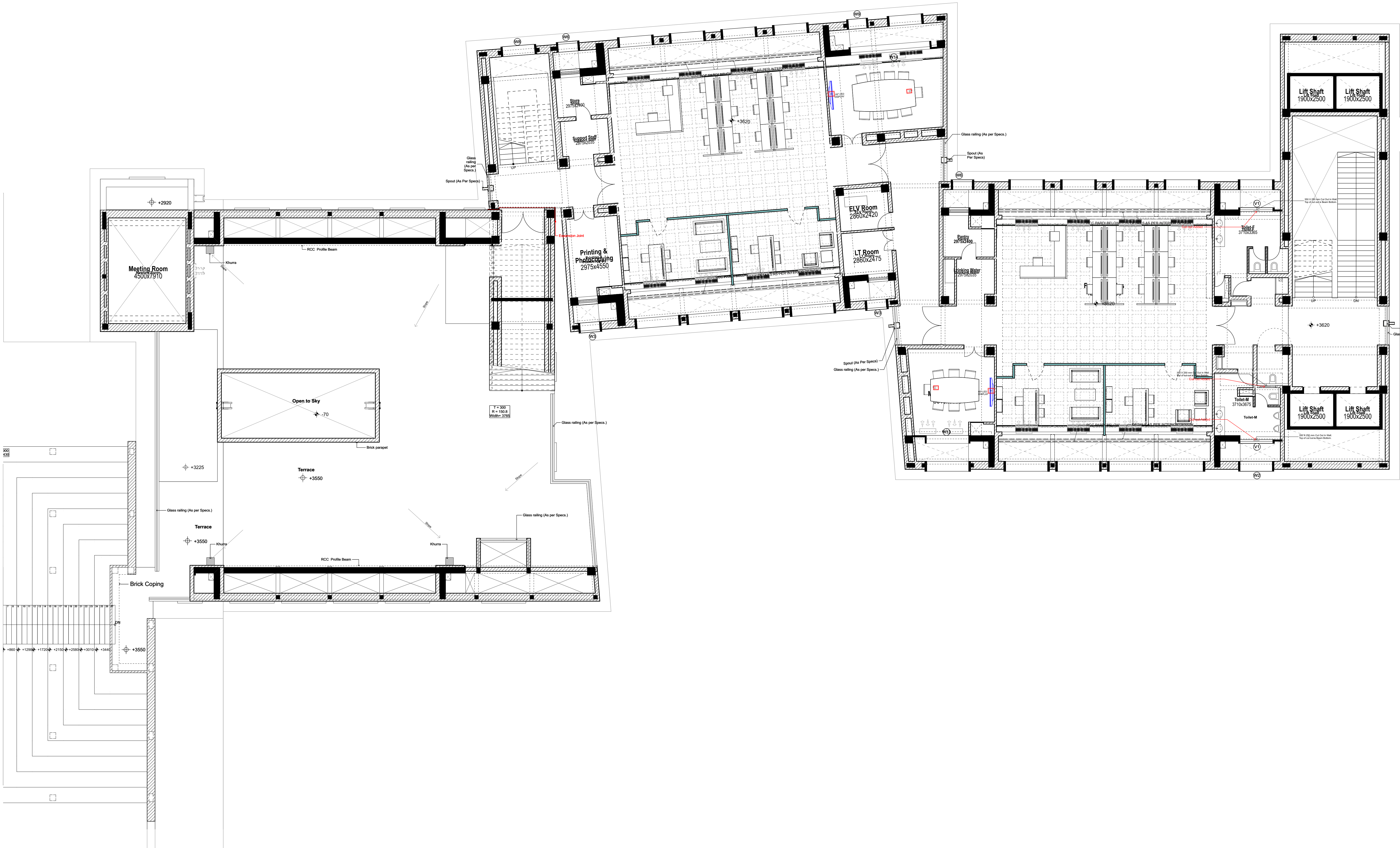

- NOTES**
1. ALL THE INTERNAL DIMENSIONS SHALL BE CHECKED AND VERIFIED ON SITE AND ANY DISCREPANCY FOUND SHOULD BE IMMEDIATELY BROUGHT TO THE NOTICE OF THE ARCHITECT BEFORE THE COMMENCEMENT OF THE WORK.
 2. ALL DIMENSIONS ARE IN MILLIMETERS UNLESS AND OTHERWISE SPECIFIED.
 3. ALL LEVELS ARE FINISHED LEVELS.
 4. ALL THE DRAWINGS SHALL BE CHECKED AND CORRELATED WITH THE SERVICES DRAWINGS AND ANY AMBIGUITY SHALL BE IMMEDIATELY BROUGHT TO THE NOTICE OF THE ARCHITECT BEFORE THE COMMENCEMENT OF THE WORK.

- IMPORTANT NOTES**
1. WINDOW WP1 & JUNCTION J2 IS NOT A PART OF INTERIOR TENDER.
 2. SKIRTING OF ALL PARTITIONS TO BE MATCHED AS PER SITE CONDITION.
 3. UNTEL OF ALL PARTITIONS TO BE MATCHED AS PER SITE CONDITION.

No.	Date	Issued to	Remarks.

Revisions
Distribution of Prints
Key Plan



- Consultants**
- ☒ **Structural Consultants**
VINOD SHAH Consulting
Engineers Pvt. Ltd.
 - ☐ **Services Consultants**
- Pankaj Dharkar and Associates
- M/s de MEP
 - ☐ **Landscape Consultants**
Earthscape Consultancy Pvt Ltd

Project
NALANDA UNIVERSITY, RAJGIR

Title
ACADEMIC BUILDING BLOCK - C
First Floor_AV Layout

Dealt : Vanya	Drawing No. A.2.2
Checked : Ritesh Rathod	
Scale : As shown	
Date : 17/02/21	

VĀSTU SHILPĀ CONSULTANTS
Architects | Planners | Urban Designers

'Sangath', Thaltej Road, Ahmedabad - 380054
Phone: 079 - 27454537 Fax: 079 - 27452006
www.sangath.org e-mail: vsc@sangath.org

This architectural floor plan depicts a building with a complex layout, including a large terrace, several rooms, and a central corridor. The plan is divided into two main sections by a central vertical corridor.

Left Section:

- Top:** A large terrace area with a height of +5390. Below it, a smaller terrace area with a height of +5350. Further down, a large open area labeled "Open to Sky" with a height of -70.
- Bottom:** A large rectangular area with a height of +5390, featuring a staircase on the left side.

Right Section:

- Top:** A large terrace area with a height of +5390. Below it, a smaller terrace area with a height of +5350. Further down, a large open area labeled "Open to Sky" with a height of -70.
- Bottom:** A large rectangular area with a height of +5390, featuring a staircase on the left side.

Central Corridor and Rooms:

- Meeting Room:** Located in the top left of the right section, with a height of +5390.
- Drinking Water Area:** Located in the top center of the right section, with a height of +5390.
- Pantry:** Located in the top right of the right section, with a height of +5390.
- Faculty Cabin:** Located in the middle of the right section, with a height of +5390.
- Universal Toilet:** Located in the bottom right of the right section, with a height of +5390.
- Toilet-M:** Located in the bottom center of the right section, with a height of +5390.
- Toilet-F:** Located in the bottom left of the right section, with a height of +5390.
- LV Room:** Located in the middle left of the right section, with a height of +5390.
- DEVAP Room:** Located in the middle right of the right section, with a height of +5390.

Other Features:

- Staircase:** Located in the top left of the right section, with a height of +5390.
- Staircase:** Located in the top right of the right section, with a height of +5390.
- Staircase:** Located in the bottom left of the right section, with a height of +5390.
- Staircase:** Located in the bottom right of the right section, with a height of +5390.

Distribution of Prints	
Key Plan	

'Sangath', Thaltej Road, Ahmedabad - 380054
Phone: 079 - 27454537 Fax: 079 - 27452006
www.sangath.org e-mail: vsc@sangath.org

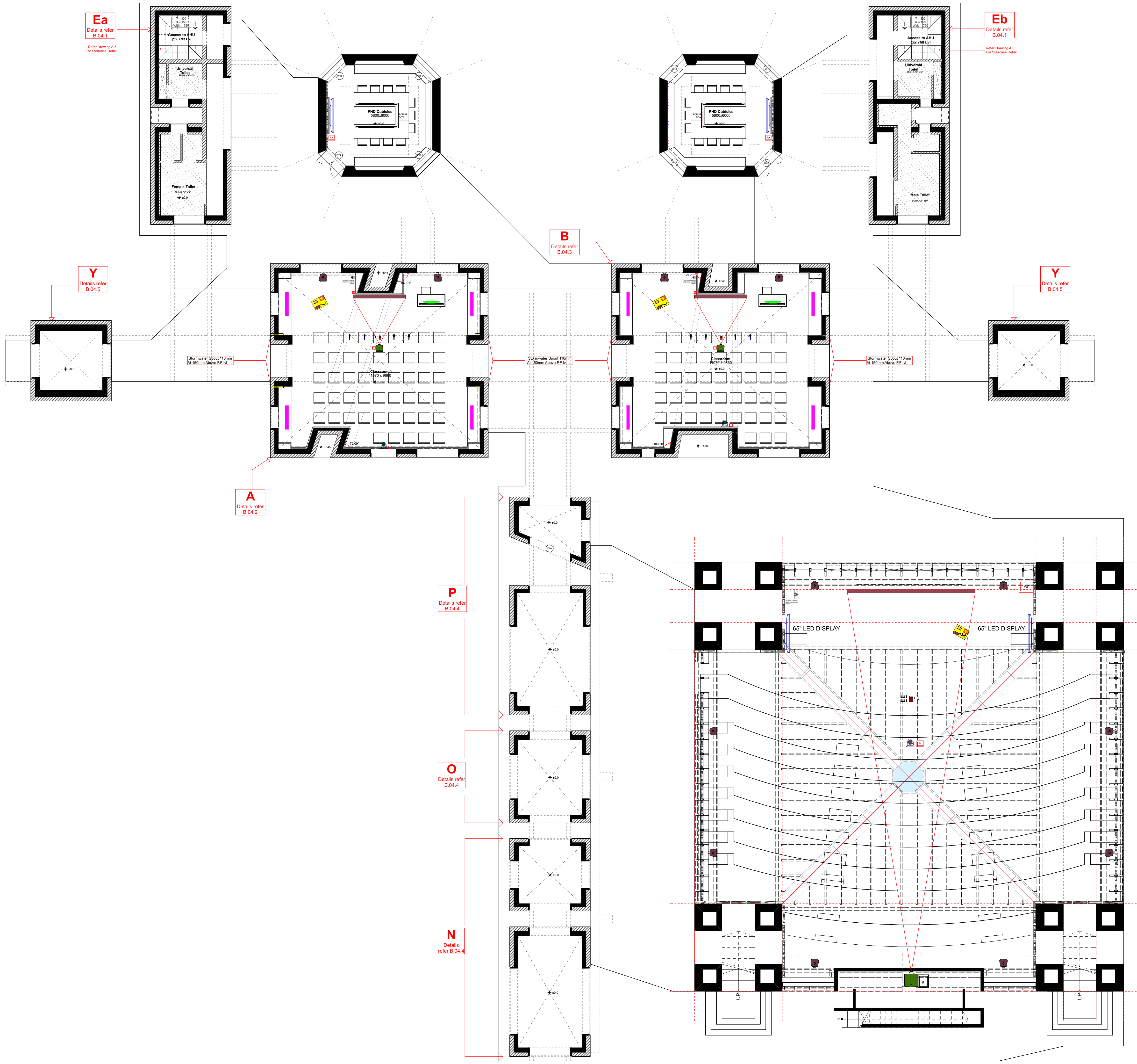

- LEGENDS
- AUDIO SPEAKER-COLUMN TYPE
 - POP-UP BOX (1XHDMI, 1XDP, 1XVGA+A)
 - GOOSENECK MICROPHONE
 - WIRELESS PRESENTATION
 - WIRELESS LAPTEL & HEADWORN MICROPHONE
 - ULTRA SHORT THROW PROJECTOR
 - PROJECTION SCREEN
 - LECTURE RECORDING CAMERA
 - DOCUMENT CAMERA
 - 19" TOUCH PANEL DISPLAY FOR ANNOTATION
 - WIRELESS CONTROL PANEL
 - 21" LED DISPLAY FOR PC
 - WIRELESS HANDHELD MICROPHONE
 - HDMI/CATx TRANSMITTER
 - HDMI WALL PLATE
 - CATx/HDMI RECEIVER
 - PROJECTOR
 - VC CAMERA
 - CHAIRMAN UNIT DIGITAL AUDIO CONFENCING
 - WALL MOUNT SPEAKER
 - 19" TOUCH PANEL DISPLAY FOR ANNOTATION
 - DELEGATE UNIT DIGITAL AUDIO CONFENCING
 - 65" LED DISPLAY
 - 55" LED DISPLAY
 - 21" LED DISPLAY FOR PC
 - 19" LED DISPLAY

NOTES

- ALL DIMENSIONS SHALL BE CHECKED AND CO-RELATED WITH THE STRUCTURAL DRAWINGS AND ANY AMBIGUITY SHALL BE IMMEDIATELY BROUGHT TO THE NOTICE OF THE ARCHITECT BEFORE COMMENCEMENT OF THE WORK.
- ALL DIMENSIONS ARE IN MILLIMETERS UNLESS AND OTHERWISE SPECIFIED
- ALL LEVELS ARE FINISHED LEVELS.
- ALL MARGINS, CLEARANCES ETC. REQUIRED AS PER BYE-LAWS SHOULD BE CHECKED AND PROVIDED BY THE CONTRACTOR AND ANY DISCREPANCIES FOUND SHOULD BE IMMEDIATELY BROUGHT TO THE NOTICE OF ARCHITECT BEFORE COMMENCEMENT OF WORK.

NOTE: Consider **+102.17 level** as **±0.0 level**

KEY PLAN : MASTER PLAN

GOOD FOR CONSTRUCTION

No.	Date.	Remarks.	
Revisions			
Date	Prints	Issued to	Remark
Distribution of Prints			

Key Plan

ACADEMIC CLUSTER PLAN

Consultants

- Structural Consultants**
VR SHAH Consulting Engineers
- Services Consultants**
DLE MEP/ Pankaj Dhakar Associates
- Landscape Consultants**
Earthscape Consultancy Pvt Ltd
- Road and Pathways Consultants**
Arhmm Infra Consultants LLP

Project

Nalanda University, Rajgir, Bihar

Title

**ACADEMIC SPINE - BLOCK B
Ground Floor Plans**

Dealt : Vikas	Drawing No. NUC(1)-ACAD(E)-A2.1
Checked : Piyas Choudhuri	Serial No. ###
Scale : 1:100	
Date : 17/02/21	

VĀSTU SHILPĀ CONSULTANTS
Architects | Planners | Urban Designers

"Sangath", Thaltej Road, Ahmedabad - 380054
Phone: 079 - 27454537 Fax: 079 - 27452006
www.sangath.org e-mail: vsc@sangath.org

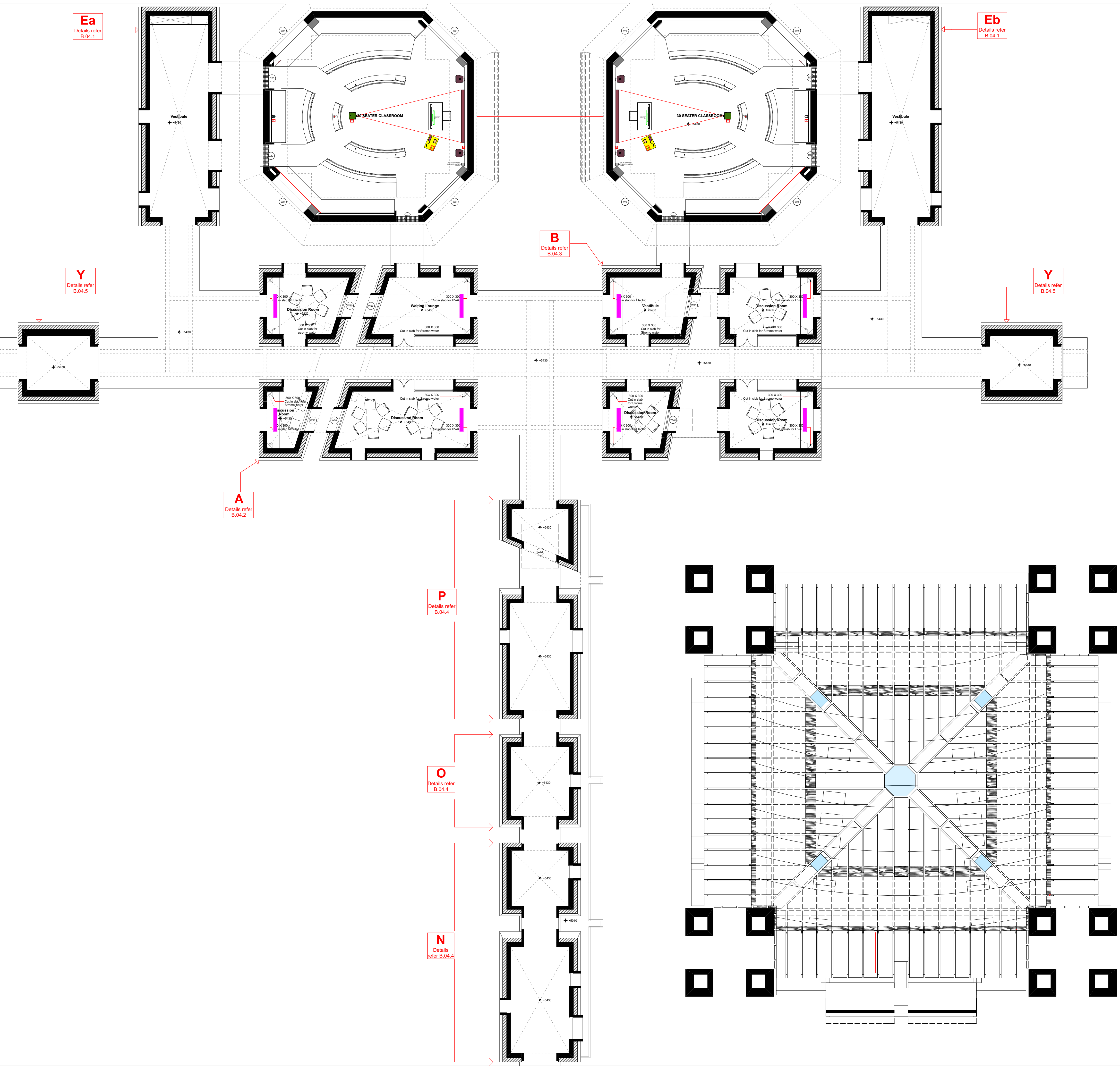

- LEGENDS
- AUDIO SPEAKER-COLUMN TYPE
 - POP-UP BOX (1XHDMI, 1XDP, 1XVGA+A)
 - GOOSENECK MICROPHONE
 - WIRELESS PRESENTATION
 - WIRELESS LAPTEL & HEADWORN MICROPHONE
 - ULTRA SHORT THROW PROJECTOR
 - PROJECTION SCREEN
 - LECTURE RECORDING CAMERA
 - DOCUMENT CAMERA
 - 19" TOUCH PANEL DISPLAY FOR ANNOTATION
 - WIRELESS CONTROL PANEL
 - 21" LED DISPLAY FOR PC
 - WIRELESS HANDHELD MICROPHONE
 - HDMI/CATx TRANSMITTER
 - HDMI WALL PLATE
 - CATx/HDMI RECEIVER
 - PROJECTOR
 - VC CAMERA
 - CHAIRMAN UNIT
DIGITAL AUDIO CONFERRING
 - WALL MOUNT SPEAKER
 - 19" TOUCH PANEL DISPLAY FOR ANNOTATION
 - DELEGATE UNIT
DIGITAL AUDIO CONFERRING
 - 65" LED DISPLAY
 - 55" LED DISPLAY
 - 21" LED DISPLAY FOR PC
 - 19" LED DISPLAY

- NOTES
- ALL DIMENSIONS SHALL BE CHECKED AND CO-RELATED WITH THE STRUCTURAL DRAWINGS AND ANY AMBIGUITY SHALL BE IMMEDIATELY BROUGHT TO THE NOTICE OF THE ARCHITECT BEFORE COMMENCEMENT OF THE WORK.
 - ALL DIMENSIONS ARE IN MILLIMETERS UNLESS AND OTHERWISE SPECIFIED
 - ALL LEVELS ARE FINISHED LEVELS.
 - ALL MARGINS, CLEARANCES ETC. REQUIRED AS PER BYE-LAWS SHOULD BE CHECKED AND PROVIDED BY THE CONTRACTOR AND ANY DISCREPANCIES FOUND SHOULD BE IMMEDIATELY BROUGHT TO THE NOTICE OF ARCHITECT BEFORE COMMENCEMENT OF WORK.
- NOTE: Consider +102.17 level as ±0.0 level

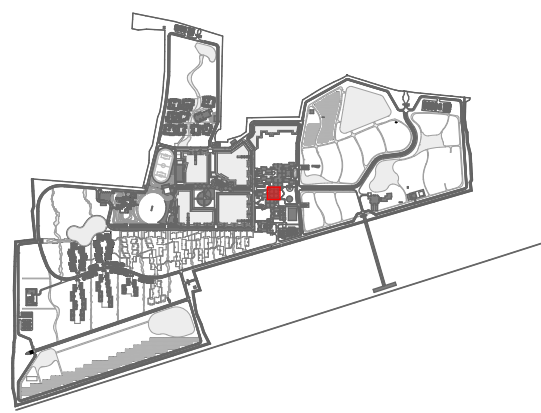

KEY PLAN - MASTER PLAN

GOOD FOR CONSTRUCTION

No.	Date.	Remarks.
Revisions		

Date	Prints	Issued to	Remark
Distribution of Prints			

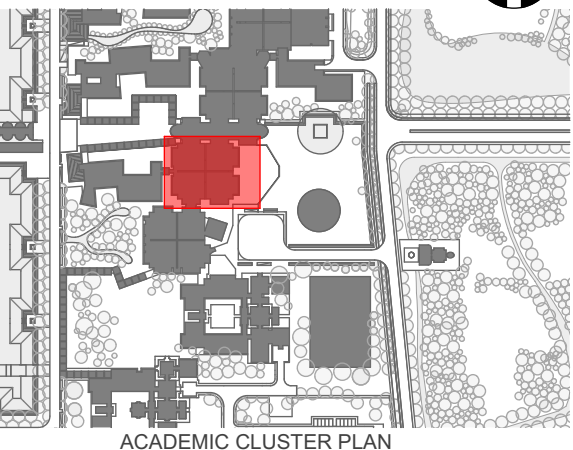

- Consultants
- ☐ **Structural Consultants**
VR SHAH Consulting Engineers
 - ☐ **Services Consultants**
DLE MEP/ Pankaj Dhakar Associates
 - ☐ **Landscape Consultants**
Earthscape Consultancy Pvt Ltd
 - ☐ **Road and Pathways Consultants**
Arhmm Infra Consultants LLP

Project

Nalanda University, Rajgir, Bihar

Title
ACADEMIC SPINE - BLOCK B
First Floor Plans

Dealt : Vikas	Drawing No. NUC(1)-ACAD(E)-A2.2
Checked : Piyas Choudhuri	Serial No. ###
Scale : 1:100	
Date : 17/02/21	

VĀSTU SHILPĀ CONSULTANTS
Architects | Planners | Urban Designers

'Sangath', Thaltej Road, Ahmedabad - 380054
Phone: 079 - 27454537 Fax: 079 - 27452006
www.sangath.org e-mail: vsc@sangath.org

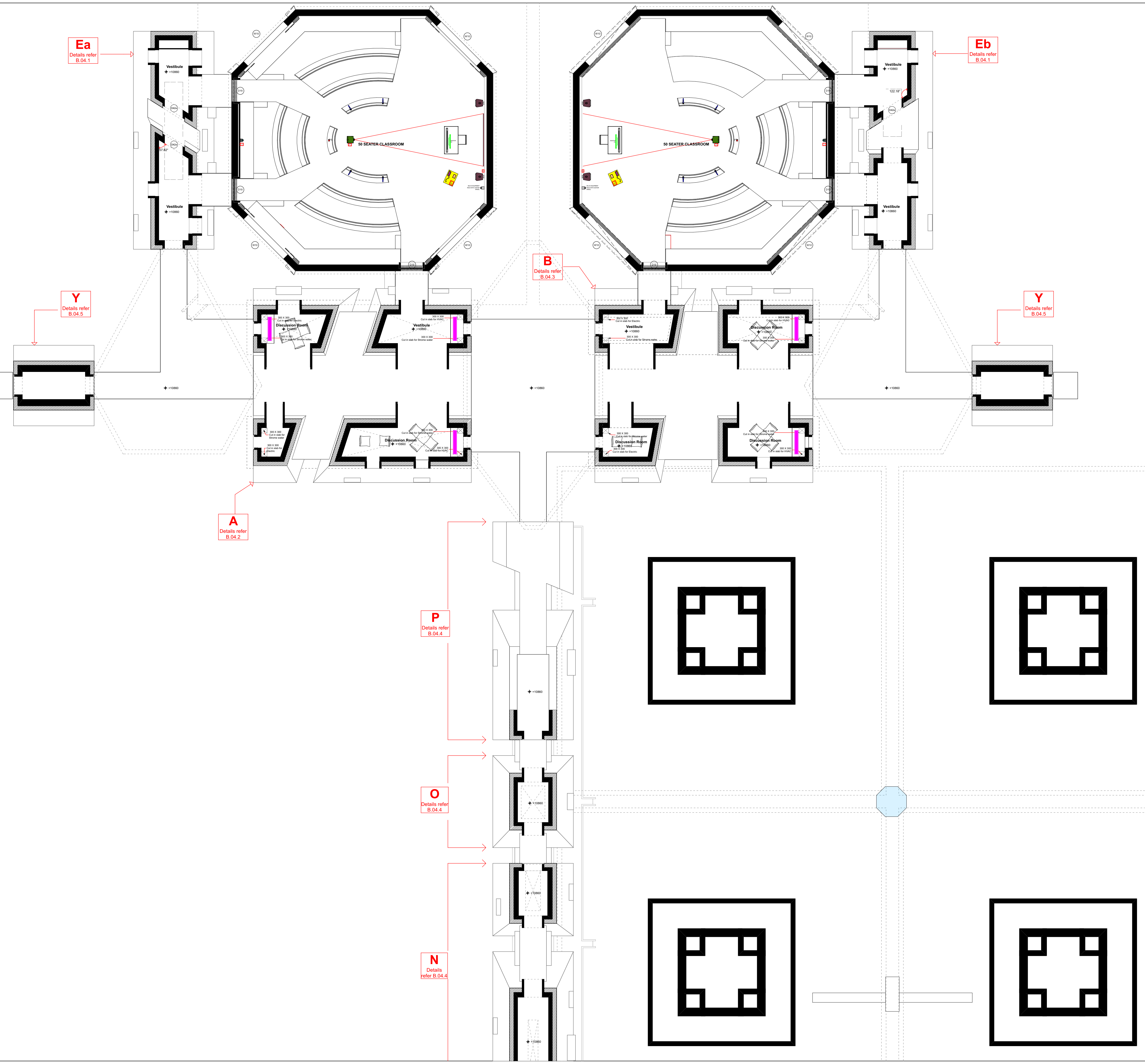

- LEGENDS
- AUDIO SPEAKER-COLUMN TYPE
 - POP-UP BOX (1X HDMI, 1X DP, 1X VGA+A)
 - GOOSENECK MICROPHONE
 - WIRELESS PRESENTATION
 - WIRELESS LAPTEL & HEADWORN MICROPHONE
 - ULTRA SHORT THROW PROJECTOR
 - PROJECTION SCREEN
 - LECTURE RECORDING CAMERA
 - DOCUMENT CAMERA
 - 19" TOUCH PANEL DISPLAY FOR ANNOTATION
 - WIRELESS CONTROL PANEL
 - 21" LED DISPLAY FOR PC
 - WIRELESS HANDHELD MICROPHONE
 - HDMI/CATx TRANSMITTER
 - HDMI WALL PLATE
 - CATx/HDMI RECEIVER
 - PROJECTOR
 - VC CAMERA
 - CHAIRMAN UNIT
 - DIGITAL AUDIO CONFERRING
 - WALL MOUNT SPEAKER
 - 19" TOUCH PANEL DISPLAY FOR ANNOTATION
 - DELEGATE UNIT
 - DIGITAL AUDIO CONFERRING
 - 65" LED DISPLAY
 - 55" LED DISPLAY
 - 21" LED DISPLAY FOR PC
 - 19" LED DISPLAY

NOTES

1. ALL DIMENSIONS SHALL BE CHECKED AND CO-RELATED WITH THE STRUCTURAL DRAWINGS AND ANY AMBIGUITY SHALL BE IMMEDIATELY BROUGHT TO THE NOTICE OF THE ARCHITECT BEFORE COMMENCEMENT OF THE WORK.
2. ALL DIMENSIONS ARE IN MILLIMETERS UNLESS AND OTHERWISE SPECIFIED
3. ALL LEVELS ARE FINISHED LEVELS.
4. ALL MARGINS, CLEARANCES ETC. REQUIRED AS PER BYE-LAWS SHOULD BE CHECKED AND PROVIDED BY THE CONTRACTOR AND ANY DISCREPANCIES FOUND SHOULD BE IMMEDIATELY BROUGHT TO THE NOTICE OF ARCHITECT BEFORE COMMENCEMENT OF WORK.

NOTE: Consider +102.17 level as ± 0.0 level

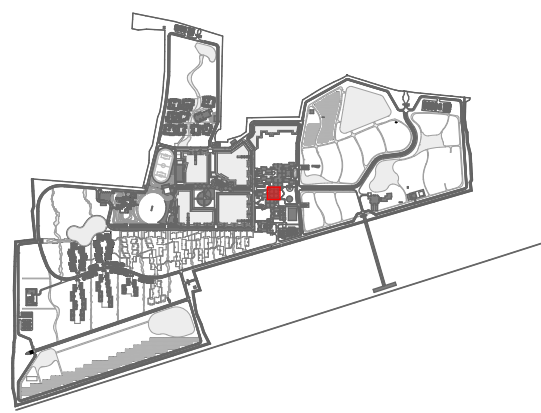

GOOD FOR CONSTRUCTION

No.	Date.	Remarks.
Revisions		
Date	Prints	Issued to
Distribution of Prints		
Date	Prints	Issued to
Remark		

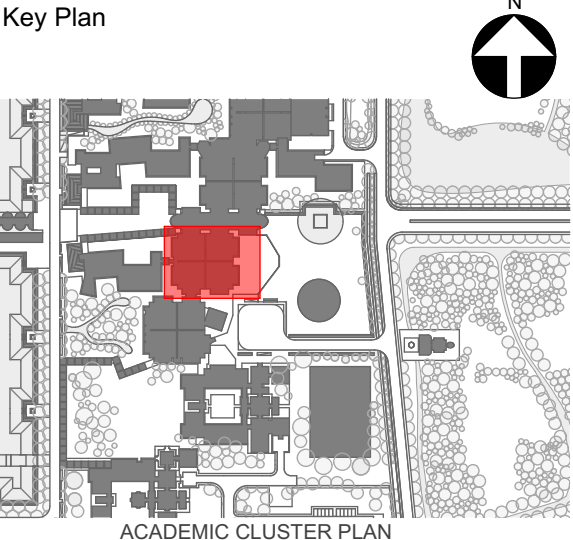

Consultants

- **Structural Consultants**
VR SHAH Consulting Engineers
- **Services Consultants**
DLE MEP/ Pankaj Dhakar Associates
- **Landscape Consultants**
Earthscape Consultancy Pvt Ltd
- **Road and Pathways Consultants**
Arhmm Infra Consultants LLP

Project

Nalanda University, Rajgir, Bihar

Title

ACADEMIC SPINE - BLOCK B
Second Floor Plans

Dealt : Vikas	Drawing No. NUC(1)-ACAD(E)- A2.3
Checked : Piyas Choudhuri	Serial No. ###
Scale : 1:100	
Date : 17/02/21	

VĀSTU SHILPĀ CONSULTANTS
Architects | Planners | Urban Designers

"Sangath", Thaltej Road, Ahmedabad - 380054
Phone: 079 - 27454537 Fax: 079 - 27452006
www.sangath.org e-mail: vsc@sangath.org