

01 PART PLAN
SCALE 1:50

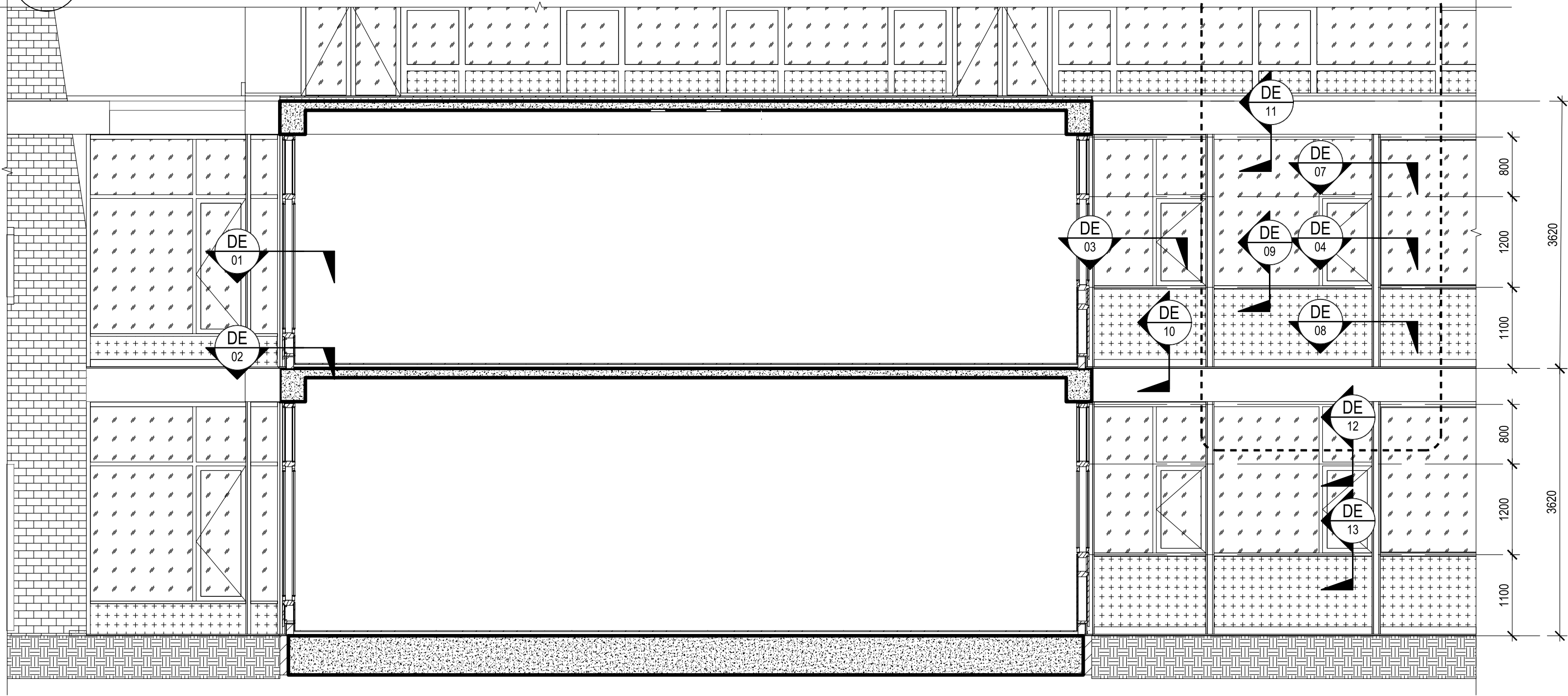

02 PART PLAN
SCALE 1:50

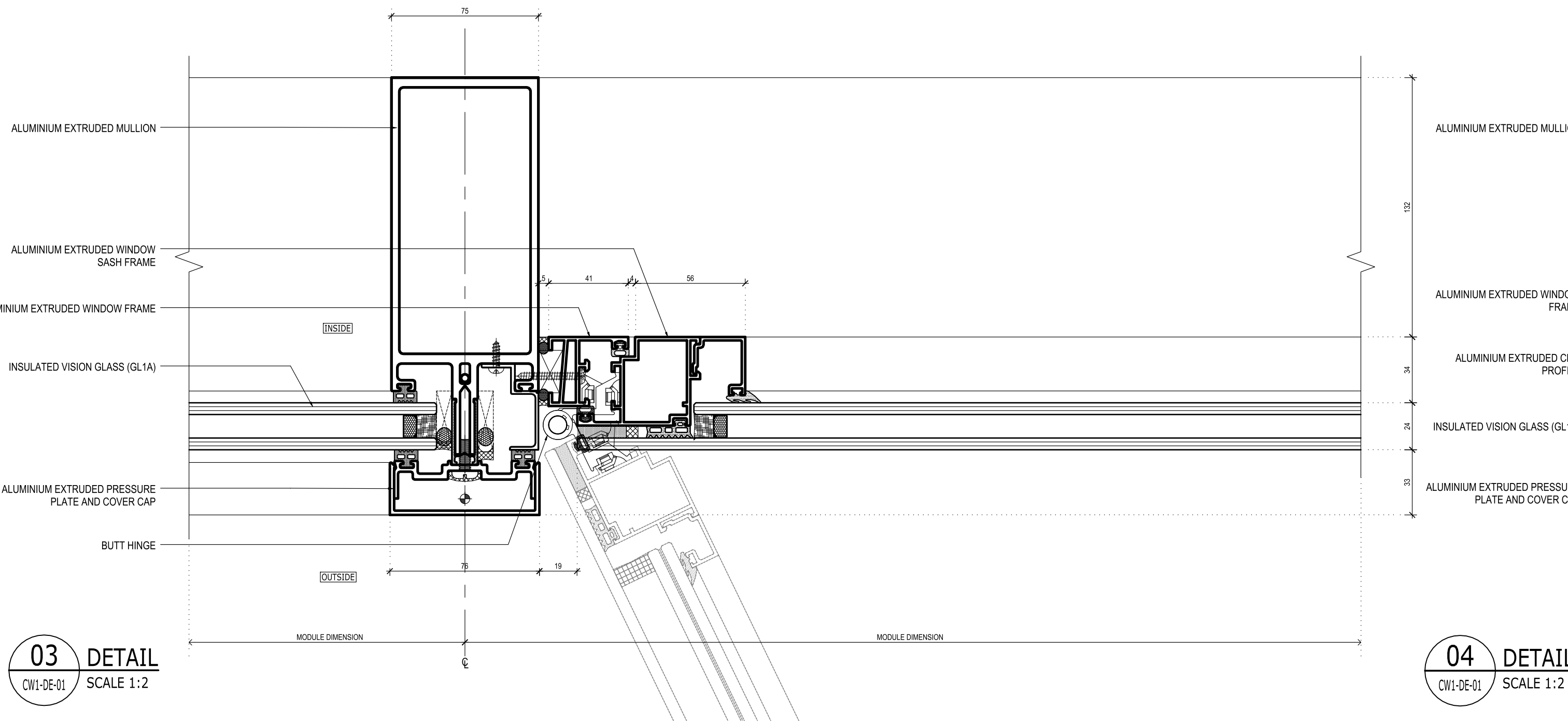

03 DETAIL
SCALE 1:2

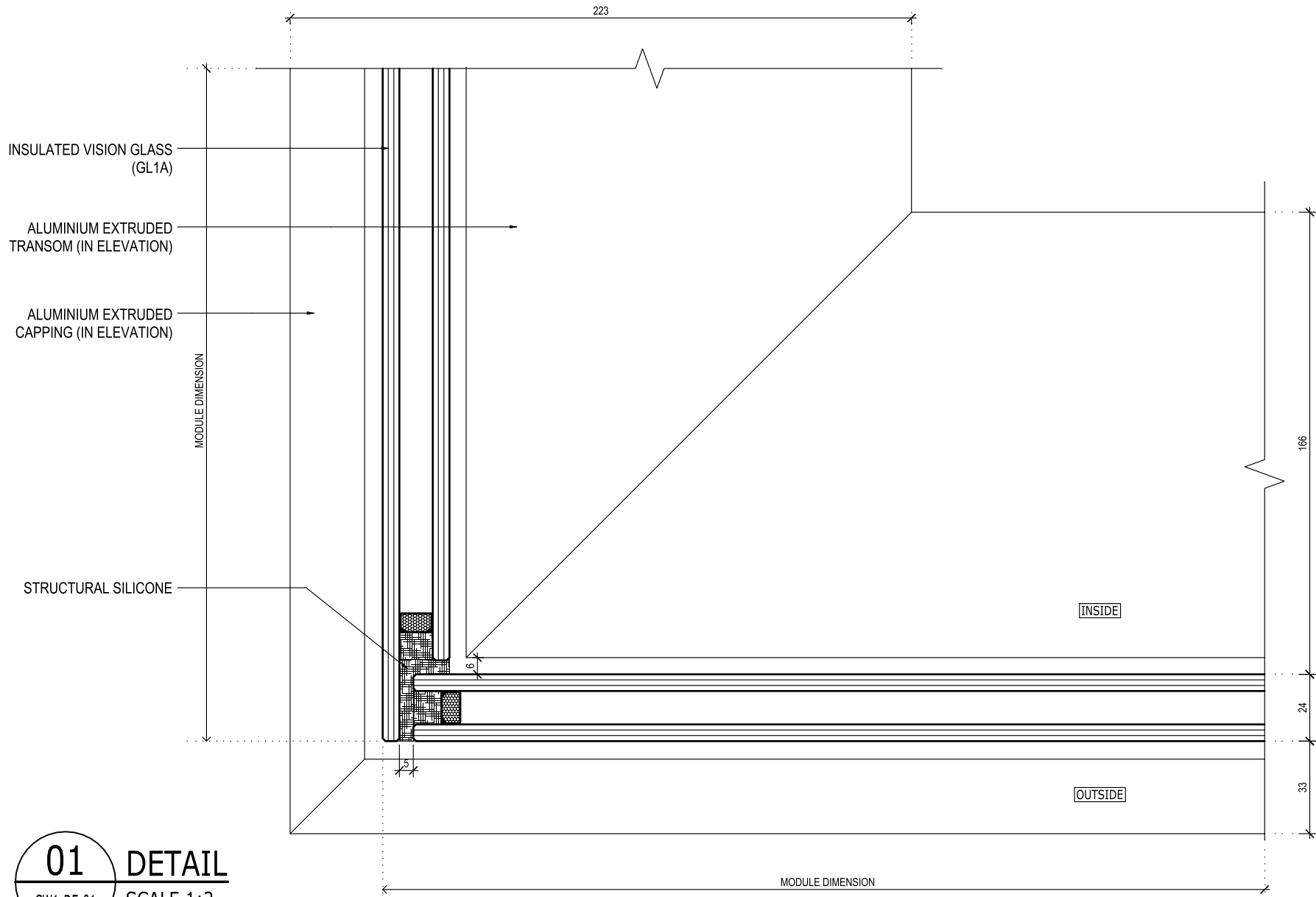

01 DETAIL
SCALE 1:2

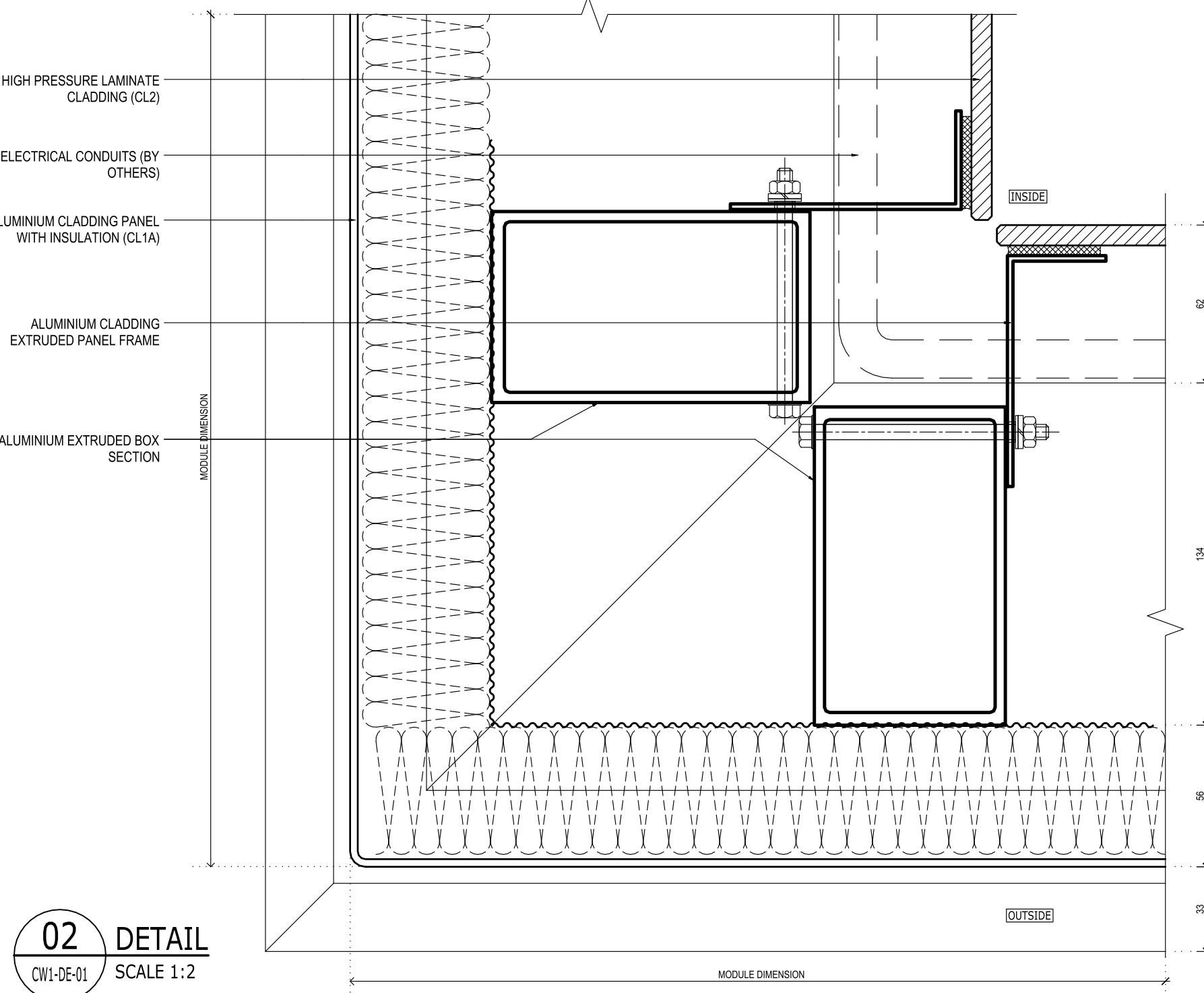

02 DETAIL
SCALE 1:2

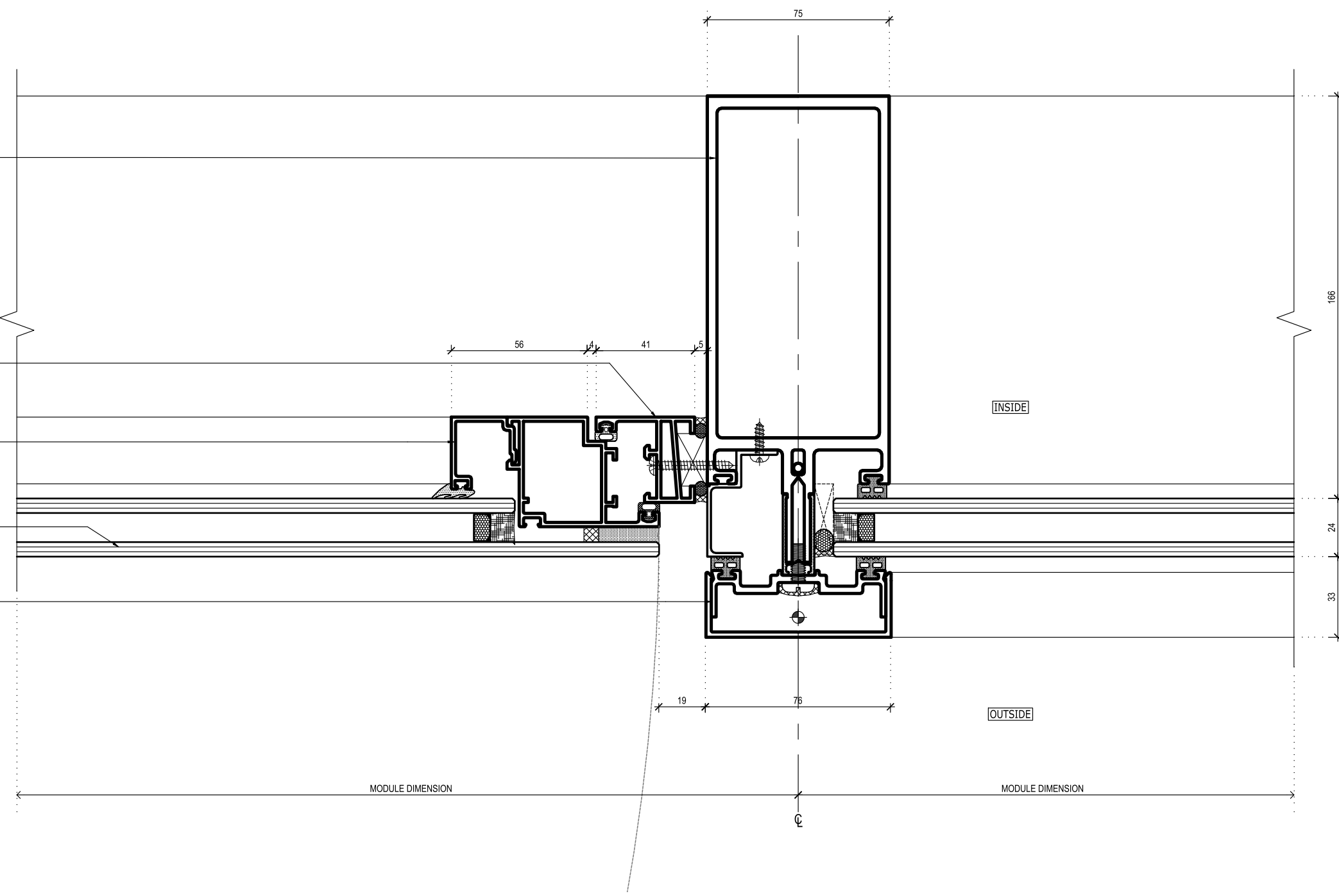

04 DETAIL
SCALE 1:2

NOTES

1. ALL DIMENSIONS SHALL BE CHECKED AND CO-RELATED WITH THE STRUCTURAL DRAWINGS AND ANY AMBIGUITY SHALL BE IMMEDIATELY BROUGHT TO THE NOTICE OF THE ARCHITECT BEFORE COMMENCEMENT OF THE WORK.
2. ALL DIMENSIONS ARE IN MILLIMETERS UNLESS AND OTHERWISE SPECIFIED
3. ALL LEVELS ARE FINISHED LEVELS.

LEGEND

- VISION PANEL
- ALUMINIUM CLADDING

GOOD FOR CONSTRUCTION

No. Date Issued to Remarks.

Distribution of Prints

Revisions

Key Plan

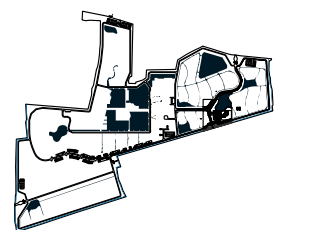

Consultants

- ☐ **Structural Consultants**
VINOD SHAH Consulting Engineers Pvt. Ltd.
- ☐ **Services Consultants**
 - M/s die MEP
 - Pankaj Dharkar and Associates
- ☐ **Landscape Consultants**
Prabhakar Bhagwat
- ☐ **Facade Consultants**
Inhabit India Pvt Ltd
- ☐ **Roads and Pathways Consultants**
Arhmm Infra Consultants LLP

Project

NALANDA UNIVERSITY, RAJGIR

Title

EXTERNAL FACADE
GROUND AND FIRST FLOOR

Dealt : Gautam Bhasin

Checked :

Scale : As Shown

Date : 10/03/21

Drawing No.

CW1-DE-01

Serial No.

###

VĀSTU SHILPĀ CONSULTANTS

Architects | Planners | Urban Designers

'Sangath', Thaltej Road, Ahmedabad - 380054

Phone: 079 - 27454537 Fax: 079 - 27452006

www.sangath.org e-mail: vsc@sangath.org

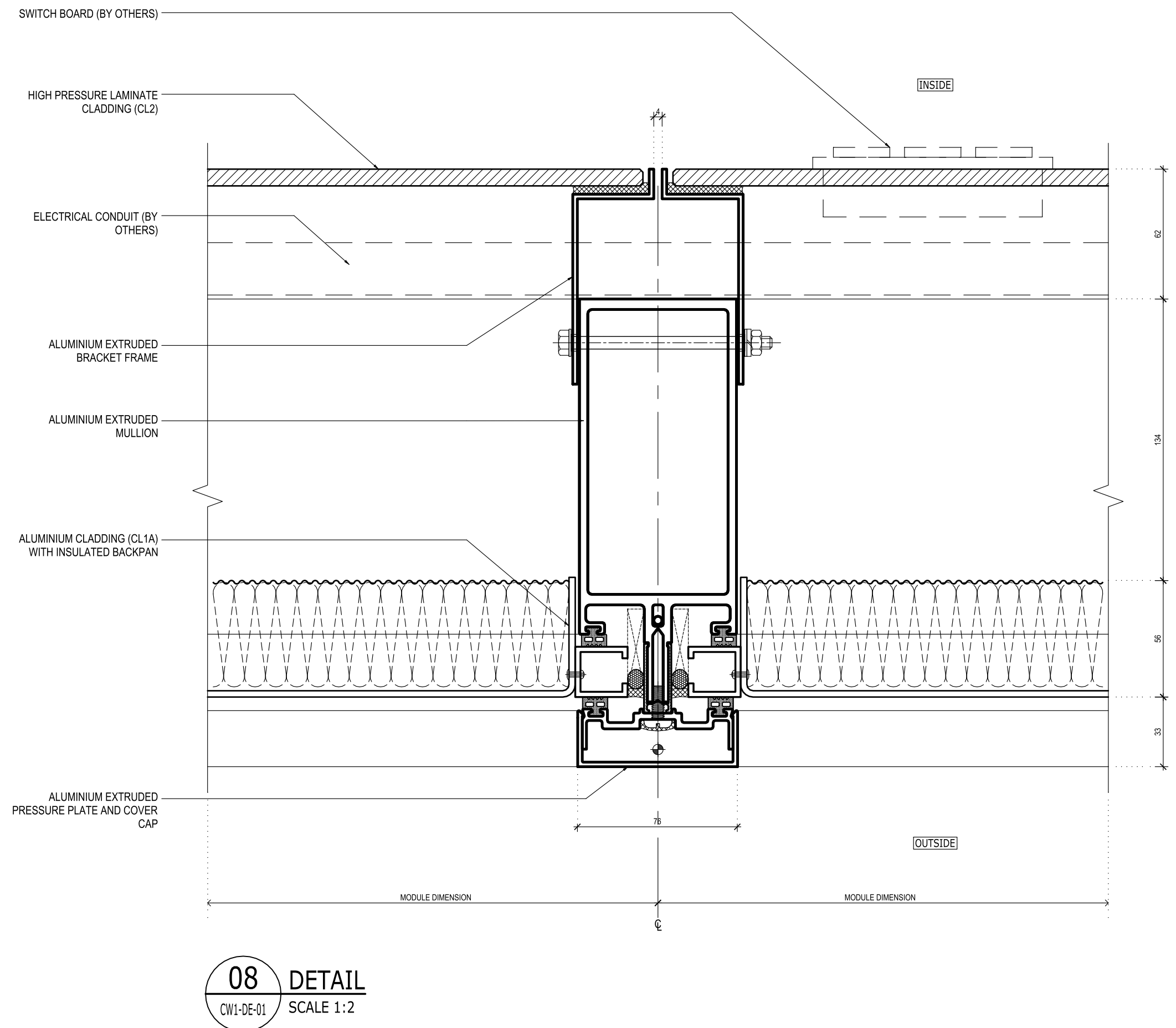
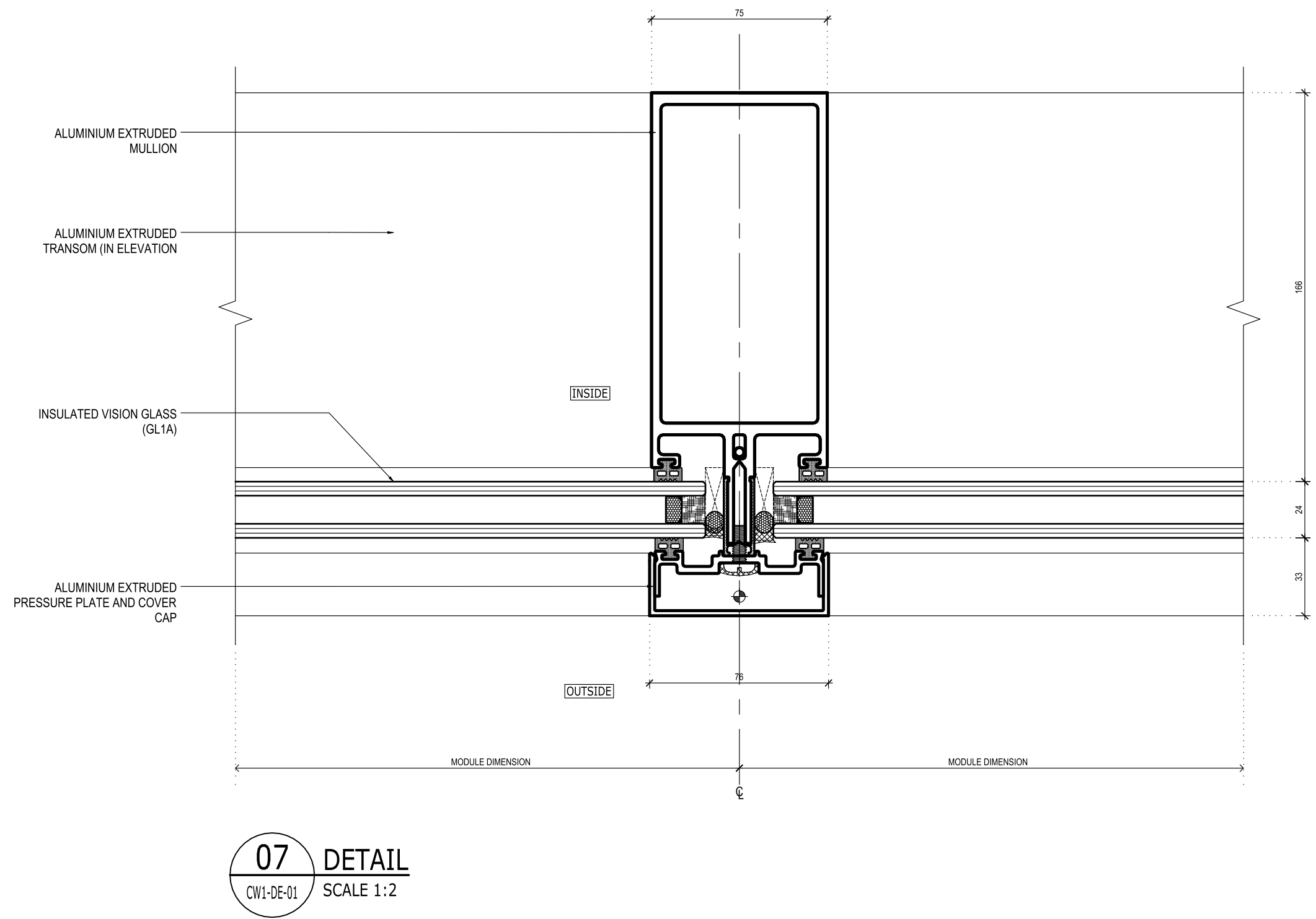
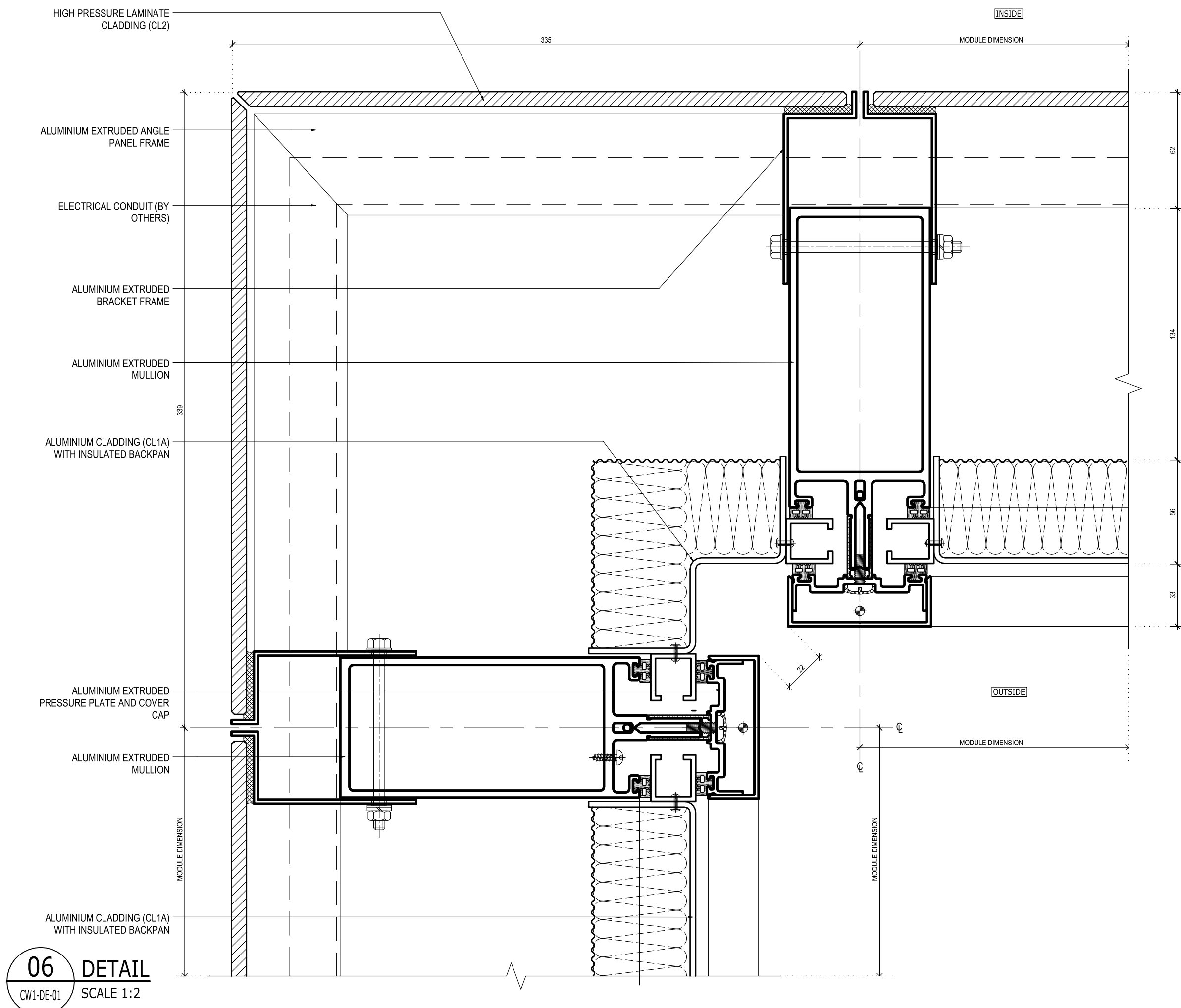
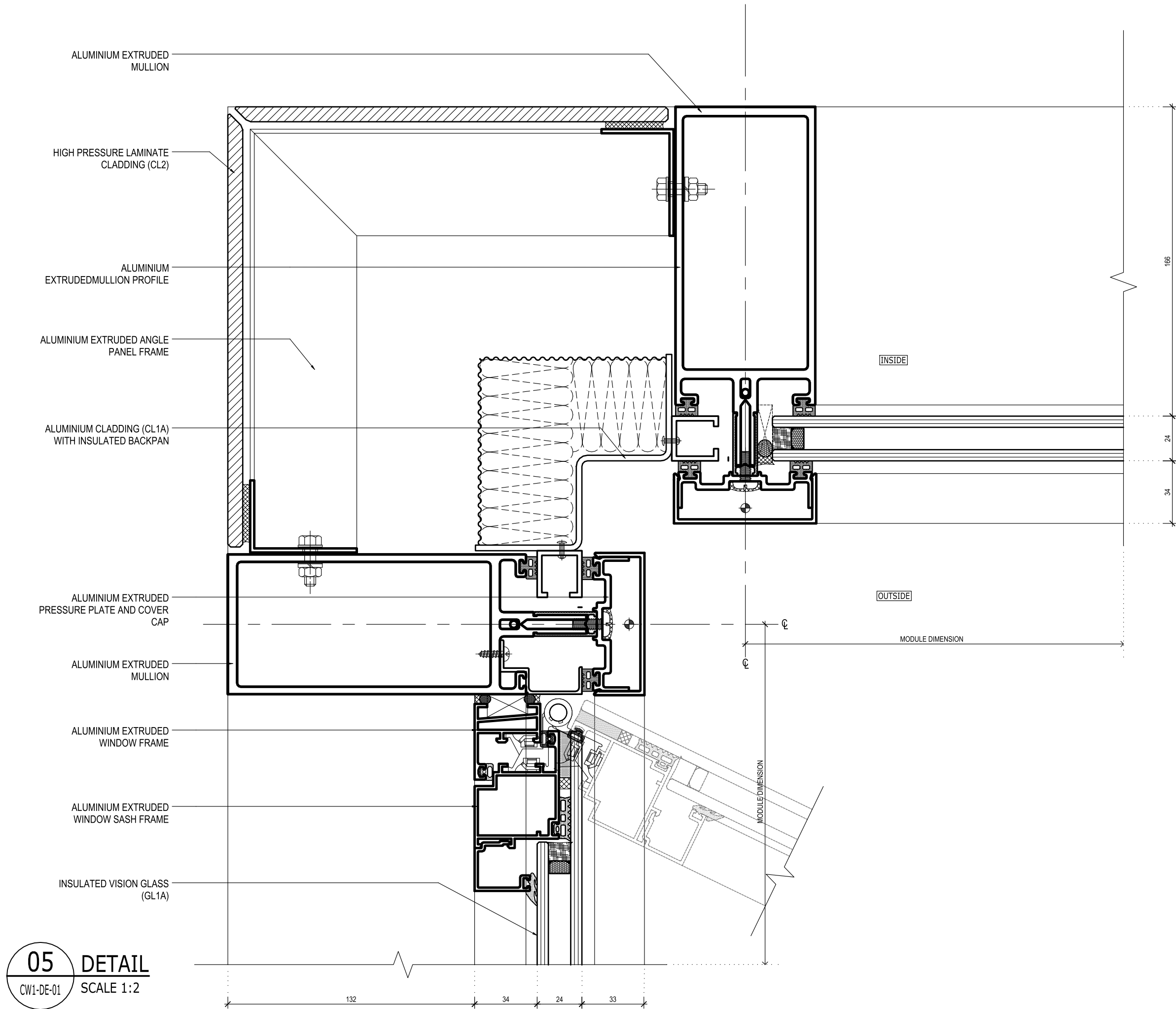

NOTES

1. ALL DIMENSIONS SHALL BE CHECKED AND CO-RELATED WITH THE STRUCTURAL DRAWINGS AND ANY AMBIGUITY SHALL BE IMMEDIATELY BROUGHT TO THE NOTICE OF THE ARCHITECT BEFORE COMMENCEMENT OF THE WORK.
2. ALL DIMENSIONS ARE IN MILLIMETERS UNLESS AND OTHERWISE SPECIFIED
3. ALL LEVELS ARE FINISHED LEVELS.

GOOD FOR CONSTRUCTION

--	--	--	--

No. Date Issued to Remarks.

Distribution of Prints

Revisions

Key Plan

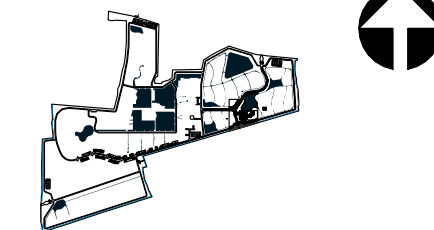

Consultants

- Structural Consultants
VINOD SHAH Consulting Engineers Pvt. Ltd.

- Services Consultants
- M/s dle MEP
- Pankaj Dharkar and Associates

- Landscape Consultants
Prabhakar Bhagwat

- Facade Consultants
Inhabit India Pvt Ltd

- Roads and Pathways Consultants
Arhmm Infra Consultants LLP

Project

NALANDA UNIVERSITY, RAJGIR

Title

EXTERNAL FACADE
GROUND AND FIRST FLOOR

Dealt : Gautam Bhasin
Checked :
Scale : As Shown
Date : 10/03/21

Drawing No.
CW1-DE-02
Serial No.
###

VASTU SHILPA CONSULTANTS

Architects | Planners | Urban Designers

'Sangath', Thaltej Road, Ahmedabad - 380054
Phone: 079 - 27454537 Fax: 079 - 27452006
www.sangath.org e-mail: vsc@sangath.org

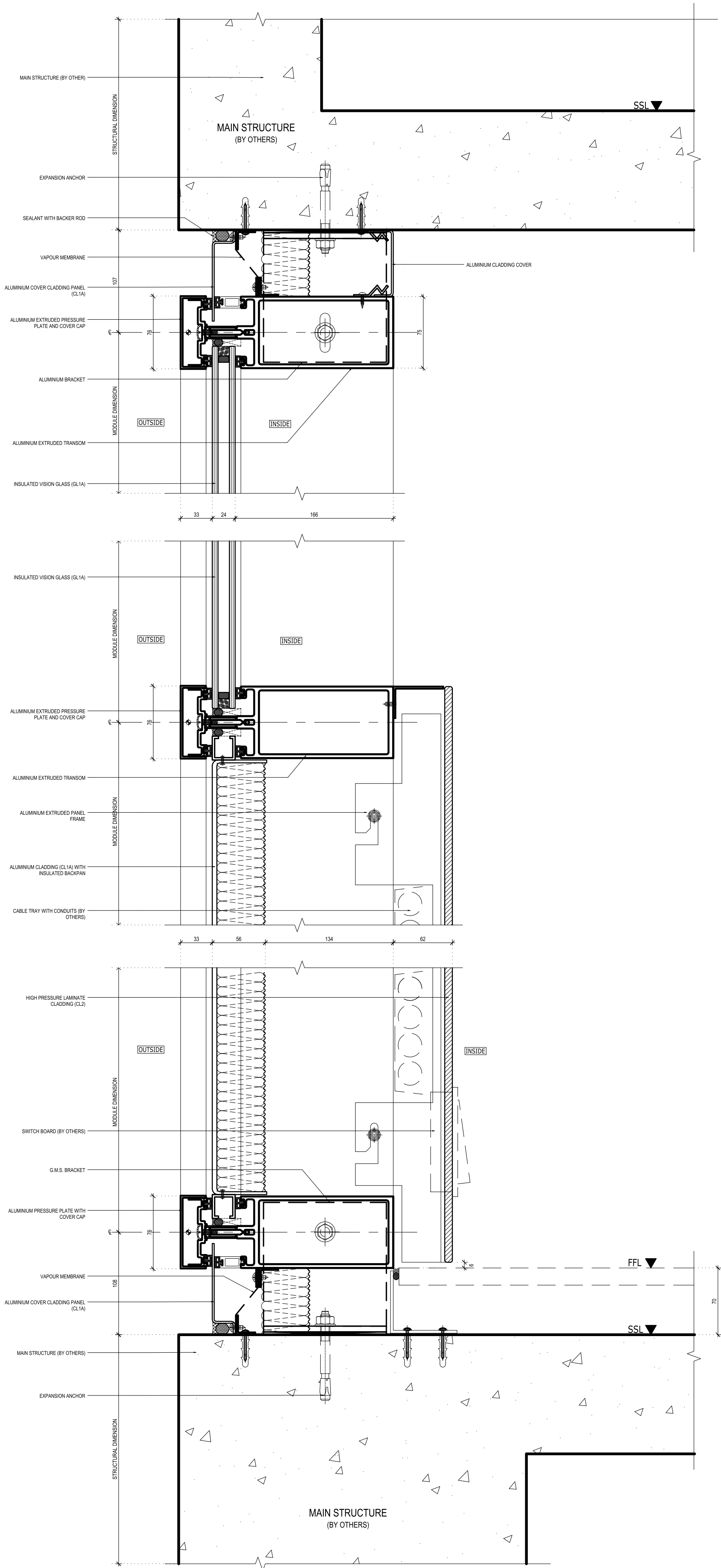

09 DETAIL
CW1-DE-01 SCALE 1:3

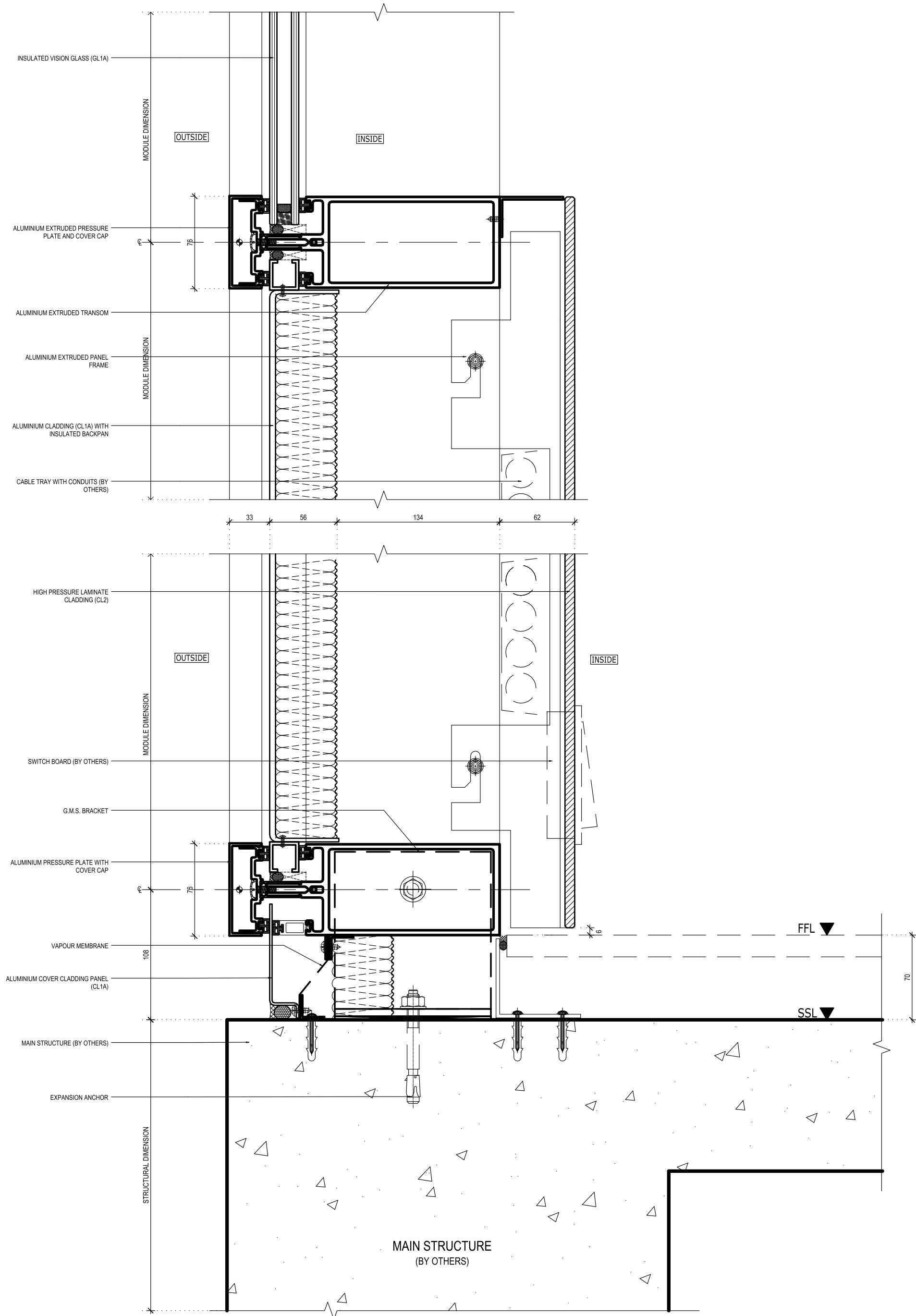

10 DETAIL
CW1-DE-01 SCALE 1:3

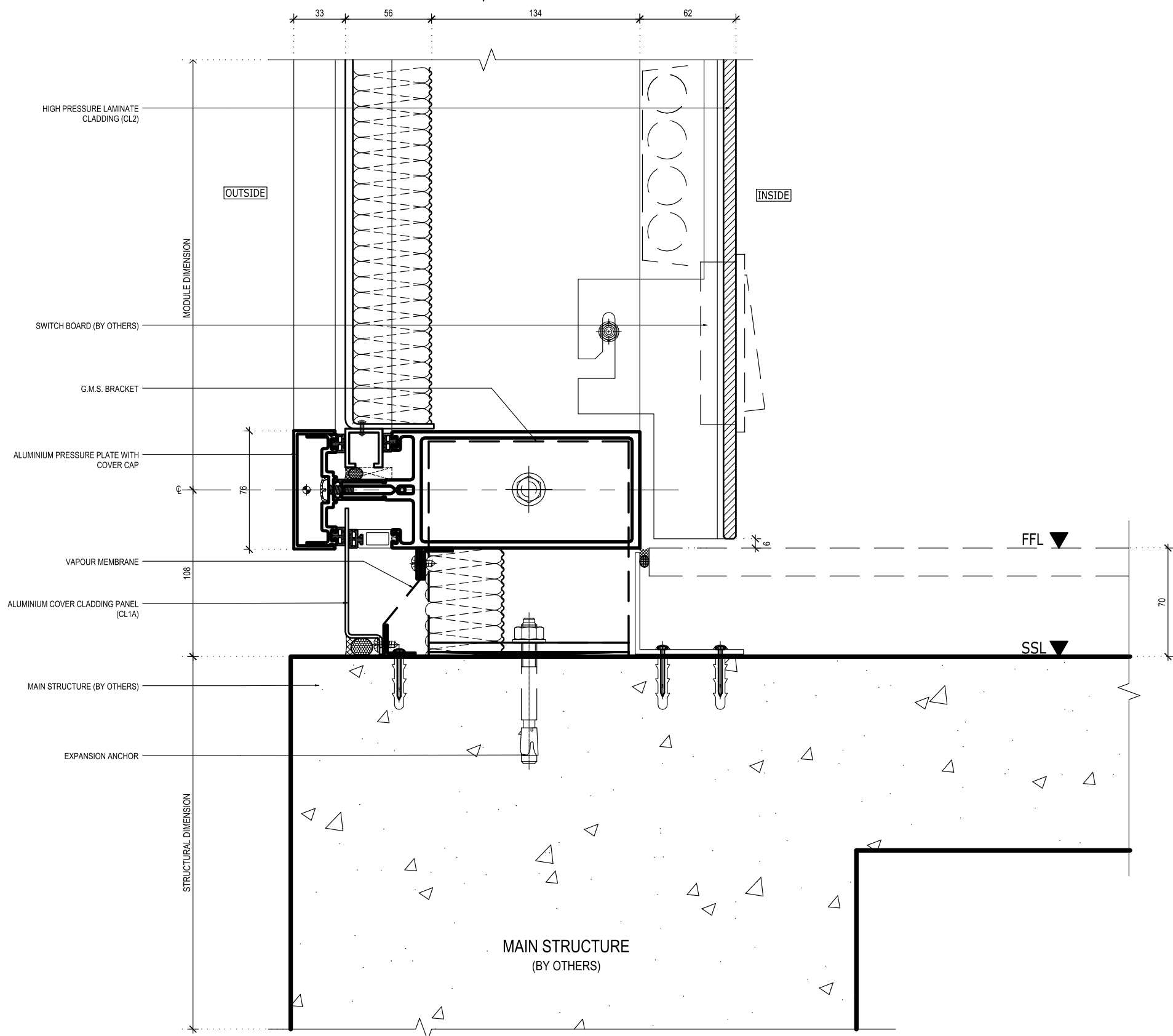

11 DETAIL
CW1-DE-01 SCALE 1:3

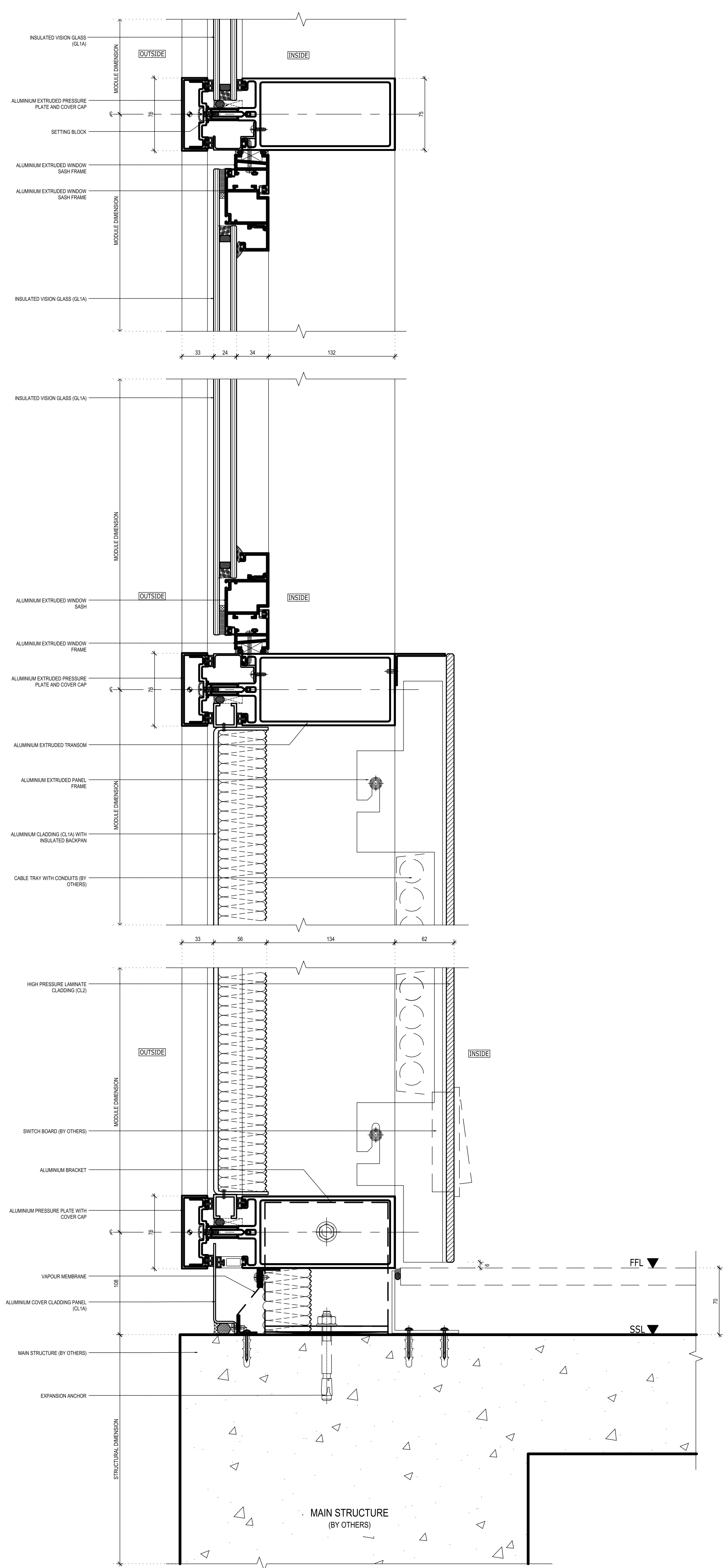

12 DETAIL
CW1-DE-01 SCALE 1:3

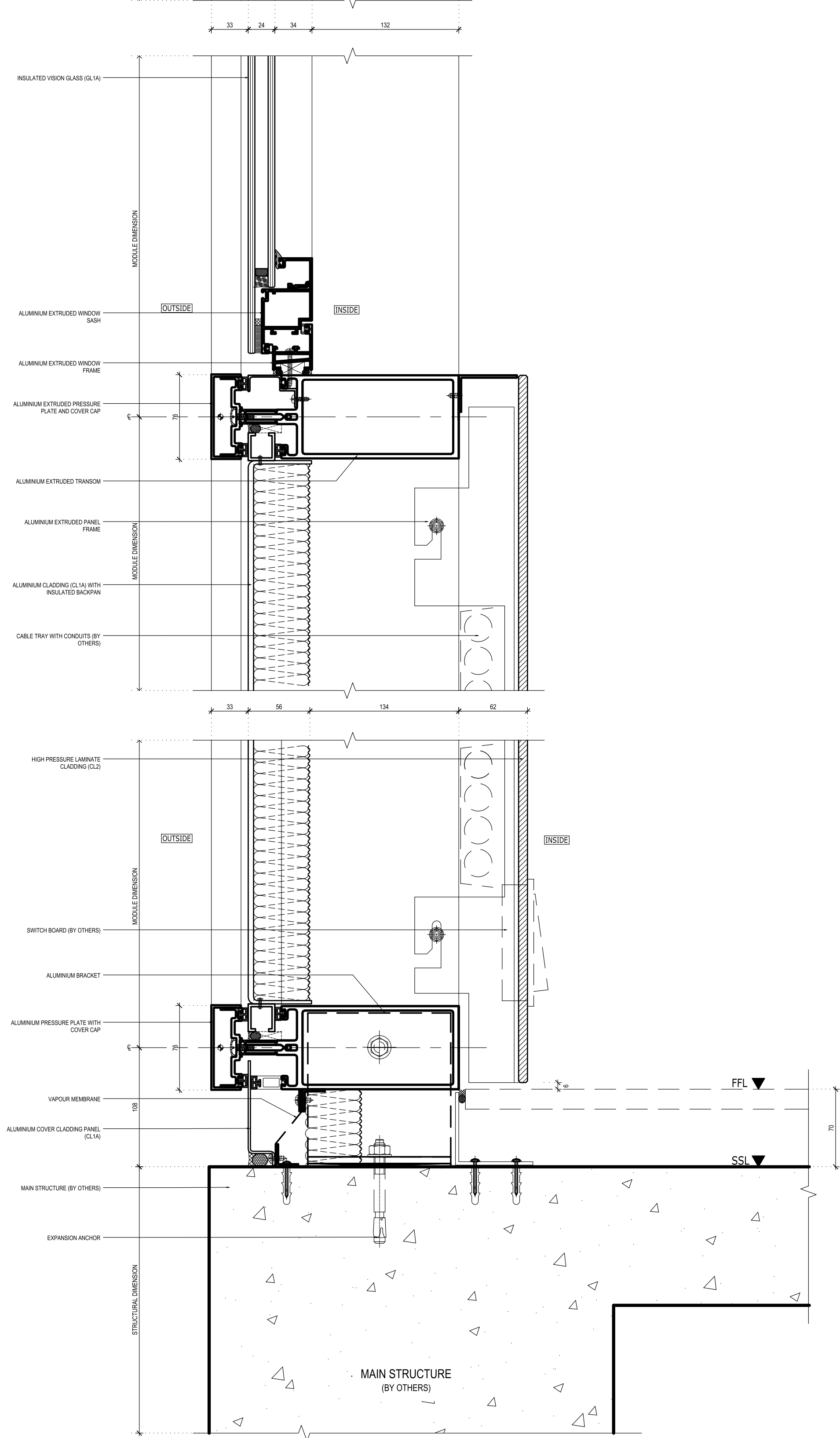

13 DETAIL
CW1-DE-01 SCALE 1:3

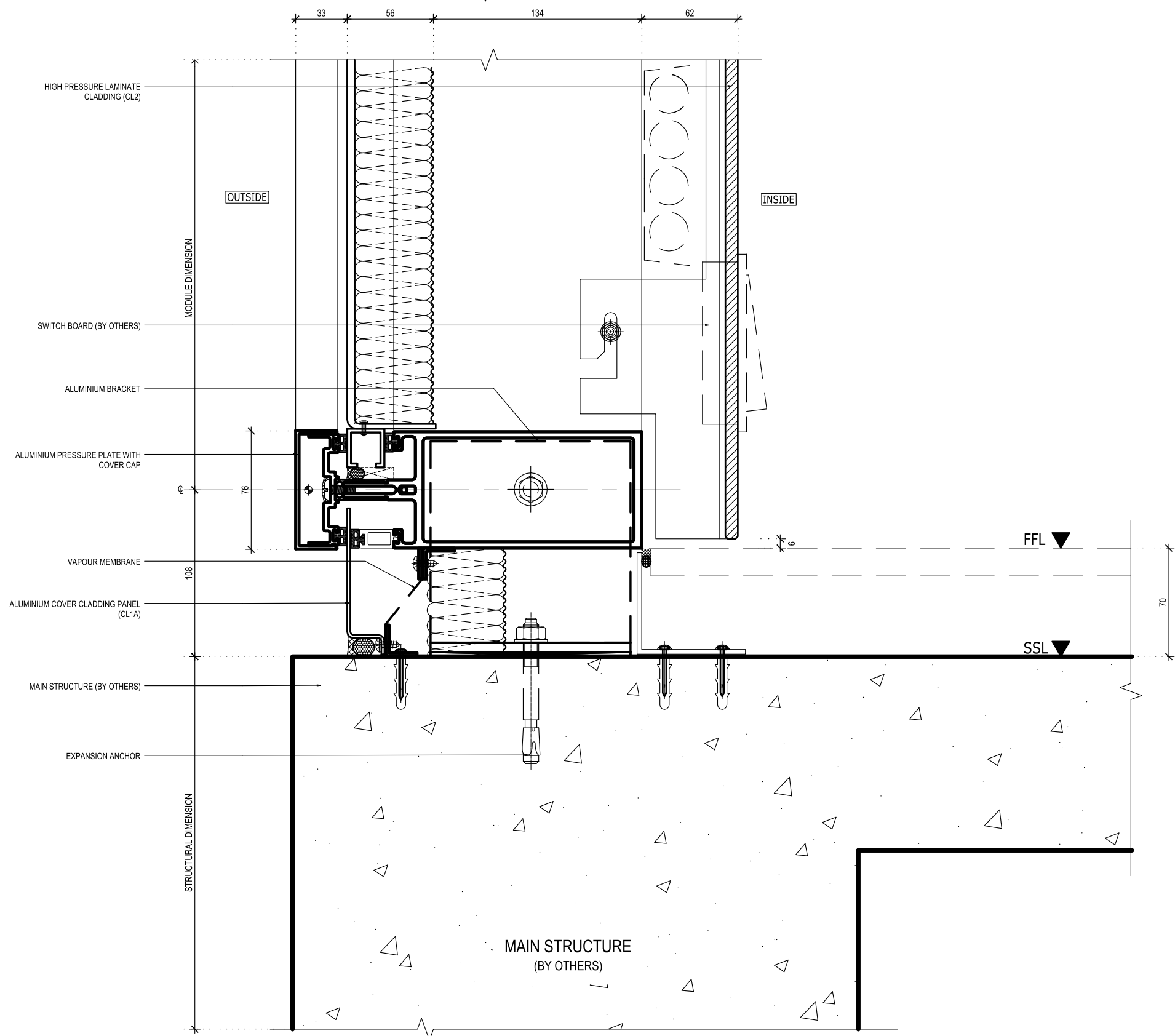

14 DETAIL
CW1-DE-01 SCALE 1:3

NOTES

1. ALL DIMENSIONS SHALL BE CHECKED AND CO-RELATED WITH THE STRUCTURAL DRAWINGS AND ANY AMBIGUITY SHALL BE IMMEDIATELY BROUGHT TO THE NOTICE OF THE ARCHITECT BEFORE COMMENCEMENT OF THE WORK.
2. ALL DIMENSIONS ARE IN MILLIMETERS UNLESS AND OTHERWISE SPECIFIED
3. ALL LEVELS ARE FINISHED LEVELS.

GOOD FOR CONSTRUCTION

No.	Date	Issued to	Remarks.
Distribution of Prints			
Revisions			
Key Plan			

Consultants

- **Structural Consultants**
VINOD SHAH Consulting Engineers Pvt. Ltd.
- **Services Consultants**
 - M/s dle MEP
 - Pankaj Dharkar and Associates
- **Landscape Consultants**
Prabhakar Bhagwat
- **Facade Consultants**
Inhabit India Pvt Ltd
- **Roads and Pathways Consultants**
Arhmm Infra Consultants LLP

Project

NALANDA UNIVERSITY, RAJGIR

Title

**EXTERNAL FACADE
GROUND AND FIRST FLOOR**

Dealt :	Gautam Bhasin	Drawing No.	CW1-DE-03
Checked :		Serial No.	###
Scale :	As Shown		
Date :	10/03/21		

VĀSTU SHILPĀ CONSULTANTS

Architects | Planners | Urban Designers

'Sangath', Thaltej Road, Ahmedabad - 380054
Phone: 079 - 27454537 Fax: 079 - 27452006
www.sangath.org e-mail: vsc@sangath.org

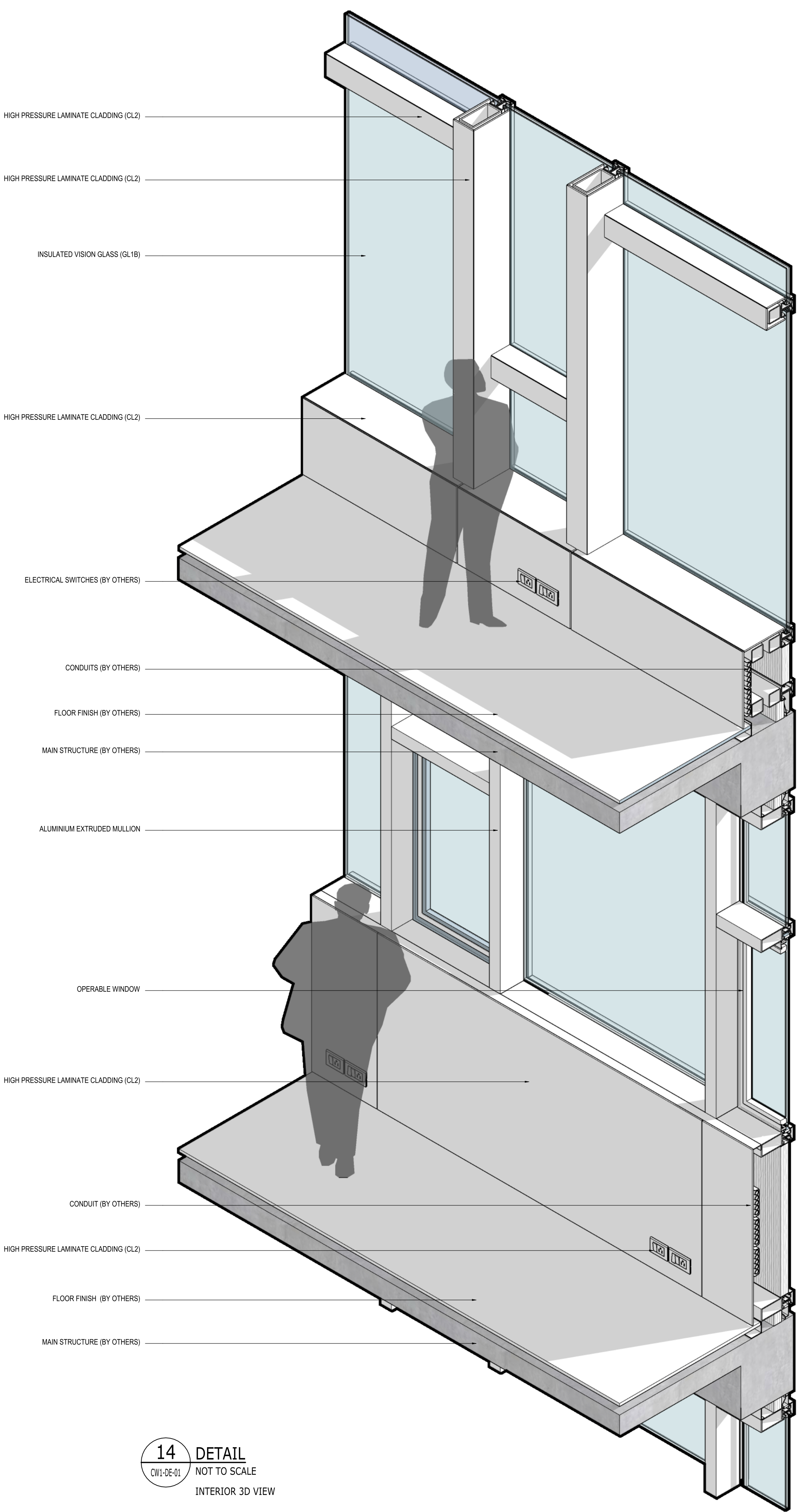
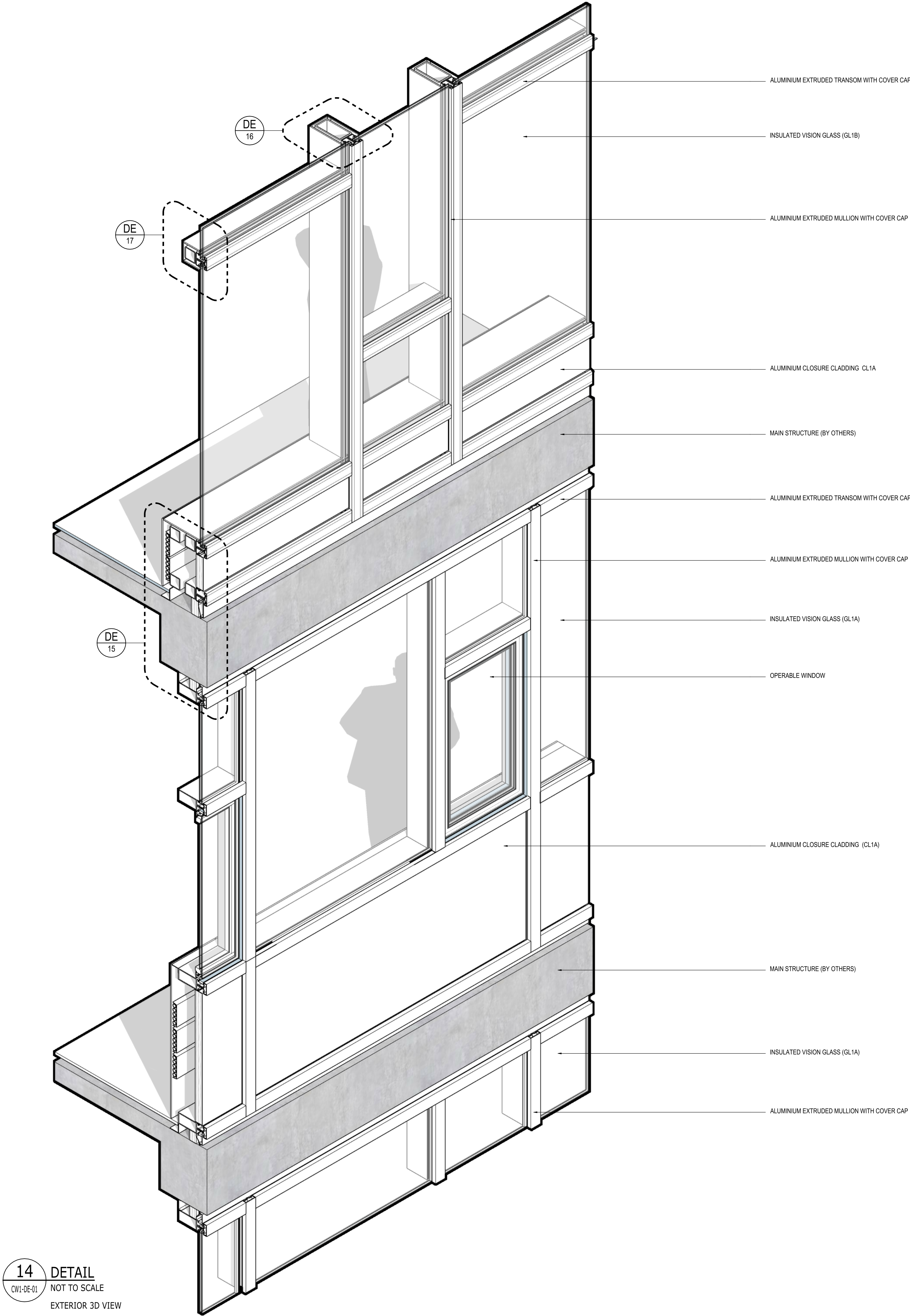

- NOTES
1. ALL DIMENSIONS SHALL BE CHECKED AND CO-RELATED WITH THE STRUCTURAL DRAWINGS AND ANY AMBIGUITY SHALL BE IMMEDIATELY BROUGHT TO THE NOTICE OF THE ARCHITECT BEFORE COMMENCEMENT OF THE WORK.
 2. ALL DIMENSIONS ARE IN MILLIMETERS UNLESS AND OTHERWISE SPECIFIED
 3. ALL LEVELS ARE FINISHED LEVELS.

GOOD FOR CONSTRUCTION

No. Date Issued to Remarks.

Distribution of Prints

Revisions

Key Plan

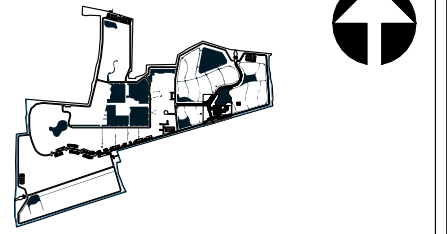

- Consultants
- **Structural Consultants**
VINOD SHAH Consulting Engineers Pvt. Ltd.
 - **Services Consultants**
 - M/s die MEP
 - Pankaj Dharkar and Associates
 - **Landscape Consultants**
Prabhakar Bhagwat
 - **Facade Consultants**
Inhabit India Pvt Ltd
 - **Roads and Pathways Consultants**
Arhmm Infra Consultants LLP

Project

NALANDA UNIVERSITY, RAJGIR

Title
**EXTERNAL FACADE
FIRST AND SECOND FLOOR**

Dealt : Gautam Bhasin
Checked :
Scale : As Shown
Date : 10/03/21

Drawing No.
CW1-DE-04
Serial No.
###

VĀSTU SHILPĀ CONSULTANTS
Architects | Planners | Urban Designers

'Sangath', Thaltej Road, Ahmedabad - 380054
Phone: 079 - 27454537 Fax: 079 - 27452006
www.sangath.org e-mail: vsc@sangath.org

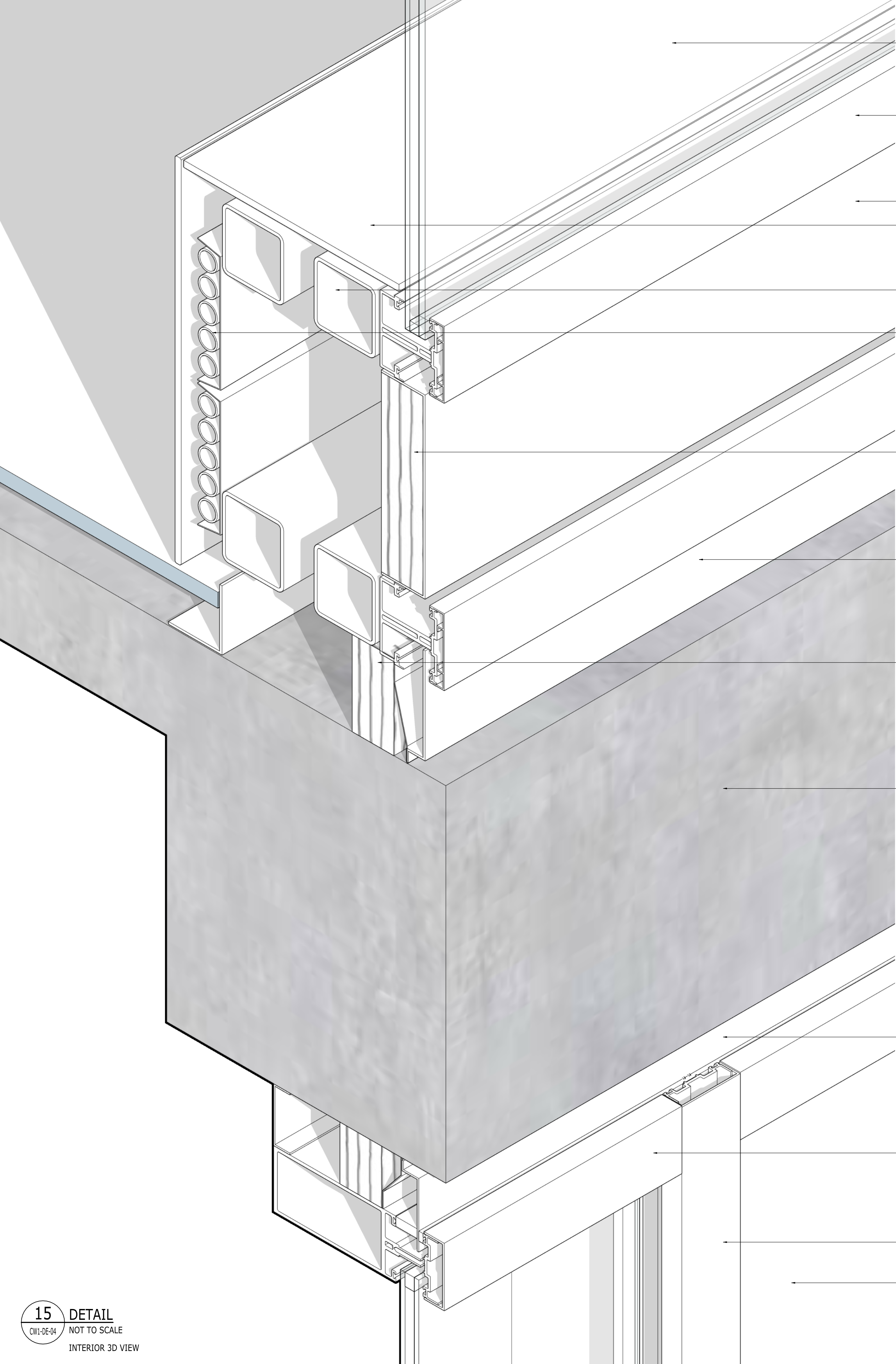

15 DETAIL
CW1-DE-04
NOT TO SCALE
INTERIOR 3D VIEW

- INSULATED VISION GLASS (GL1B)
- ALUMINIUM EXTRUDED TRANSOM WITH COVER CAP
- ALUMINIUM CLOSURE CLADDING CL1A
- HIGH PRESSURE LAMINATE CLADDING (CL2)
- G.M.S. FRAMEWORK
- CONDUITS (BY OTHERS)
- THERMAL INSULATION
- ALUMINIUM CLADDING CLOSURE
- THERMAL INSULATION
- MAIN STRUCTURE (BY OTHERS)

17 DETAIL
CW1-DE-04
NOT TO SCALE
INTERIOR 3D VIEW

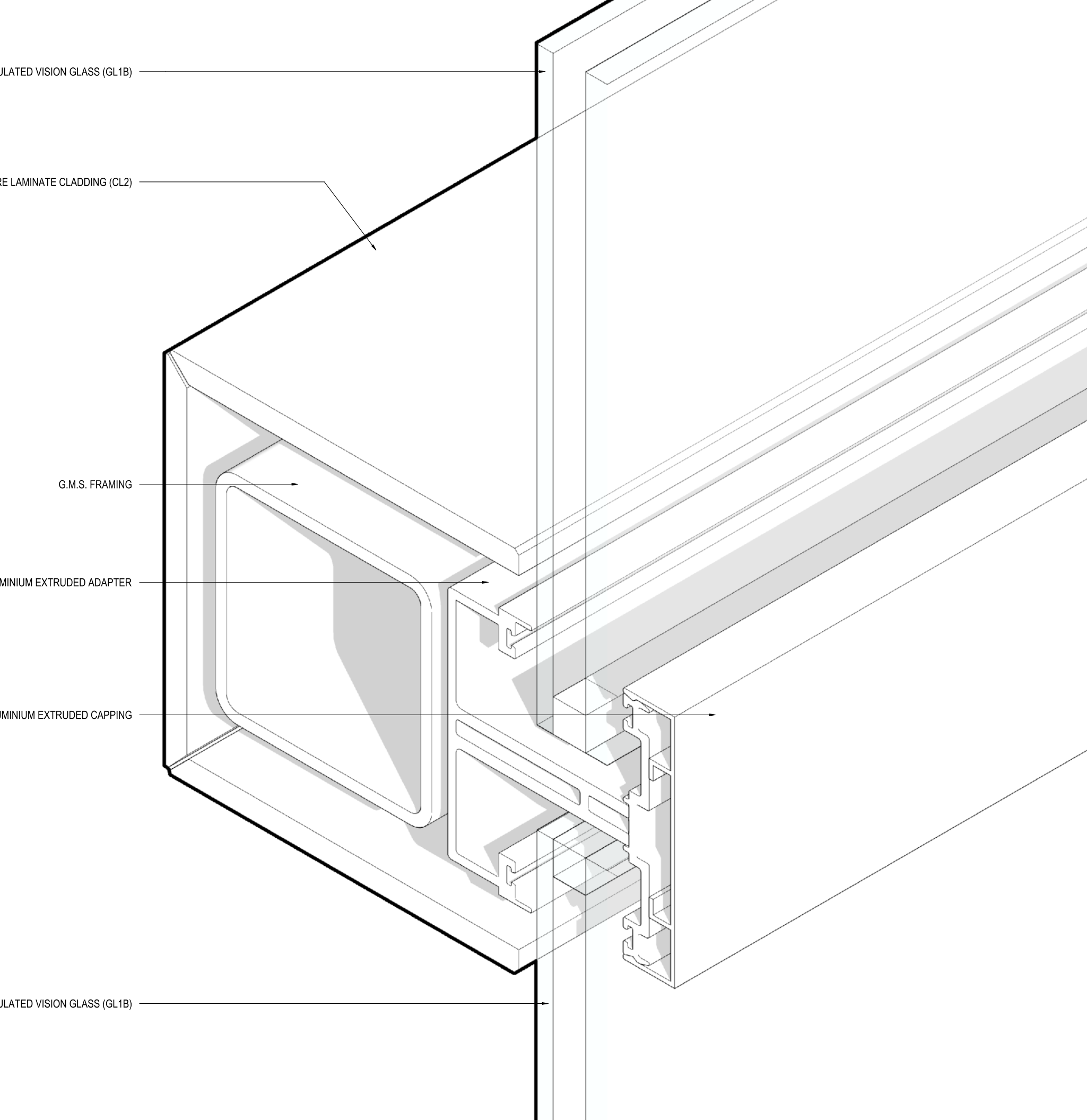

- INSULATED VISION GLASS (GL1B)
- HIGH PRESSURE LAMINATE CLADDING (CL2)
- G.M.S. FRAMING
- ALUMINIUM EXTRUDED ADAPTER
- ALUMINIUM EXTRUDED CAPPING
- INSULATED VISION GLASS (GL1B)

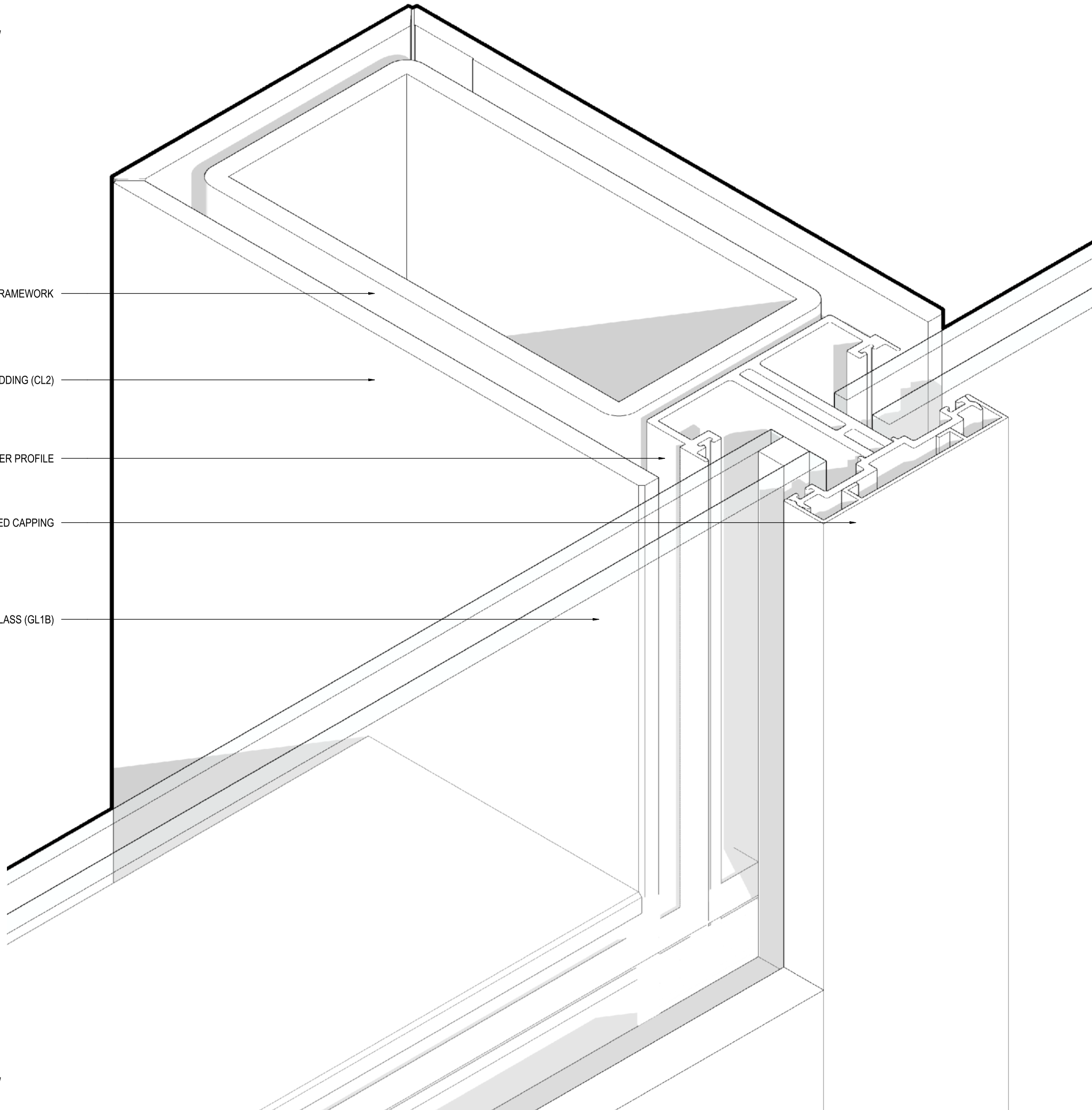

16 DETAIL
CW1-DE-04
NOT TO SCALE
INTERIOR 3D VIEW

NOTES

- ALL DIMENSIONS SHALL BE CHECKED AND CO-RELATED WITH THE STRUCTURAL DRAWINGS AND ANY AMBIGUITY SHALL BE IMMEDIATELY BROUGHT TO THE NOTICE OF THE ARCHITECT BEFORE COMMENCEMENT OF THE WORK.
- ALL DIMENSIONS ARE IN MILLIMETERS UNLESS AND OTHERWISE SPECIFIED
- ALL LEVELS ARE FINISHED LEVELS.

GOOD FOR CONSTRUCTION

No.	Date	Issued to	Remarks.
Distribution of Prints			
Revisions			
Key Plan			

Consultants

- Structural Consultants**
VINOD SHAH Consulting Engineers Pvt. Ltd.
- Services Consultants**
 - M/s die MEP
 - Pankaj Dharkar and Associates
- Landscape Consultants**
Prabhakar Bhagwat
- Facade Consultants**
Inhabit India Pvt Ltd
- Roads and Pathways Consultants**
Arhmm Infra Consultants LLP

Project

NALANDA UNIVERSITY, RAJGIR

Title

**EXTERNAL FACADE
FIRST AND SECOND FLOOR**

Dealt :	Gautam Bhasin	Drawing No.	CW1-DE-05
Checked :		Serial No.	###
Scale :	As Shown		
Date :	10/03/21		

VĀSTU SHILPĀ CONSULTANTS
Architects | Planners | Urban Designers

'Sangath', Thaltej Road, Ahmedabad - 380054
Phone: 079 - 27454537 Fax: 079 - 27452006
www.sangath.org e-mail: vsc@sangath.org

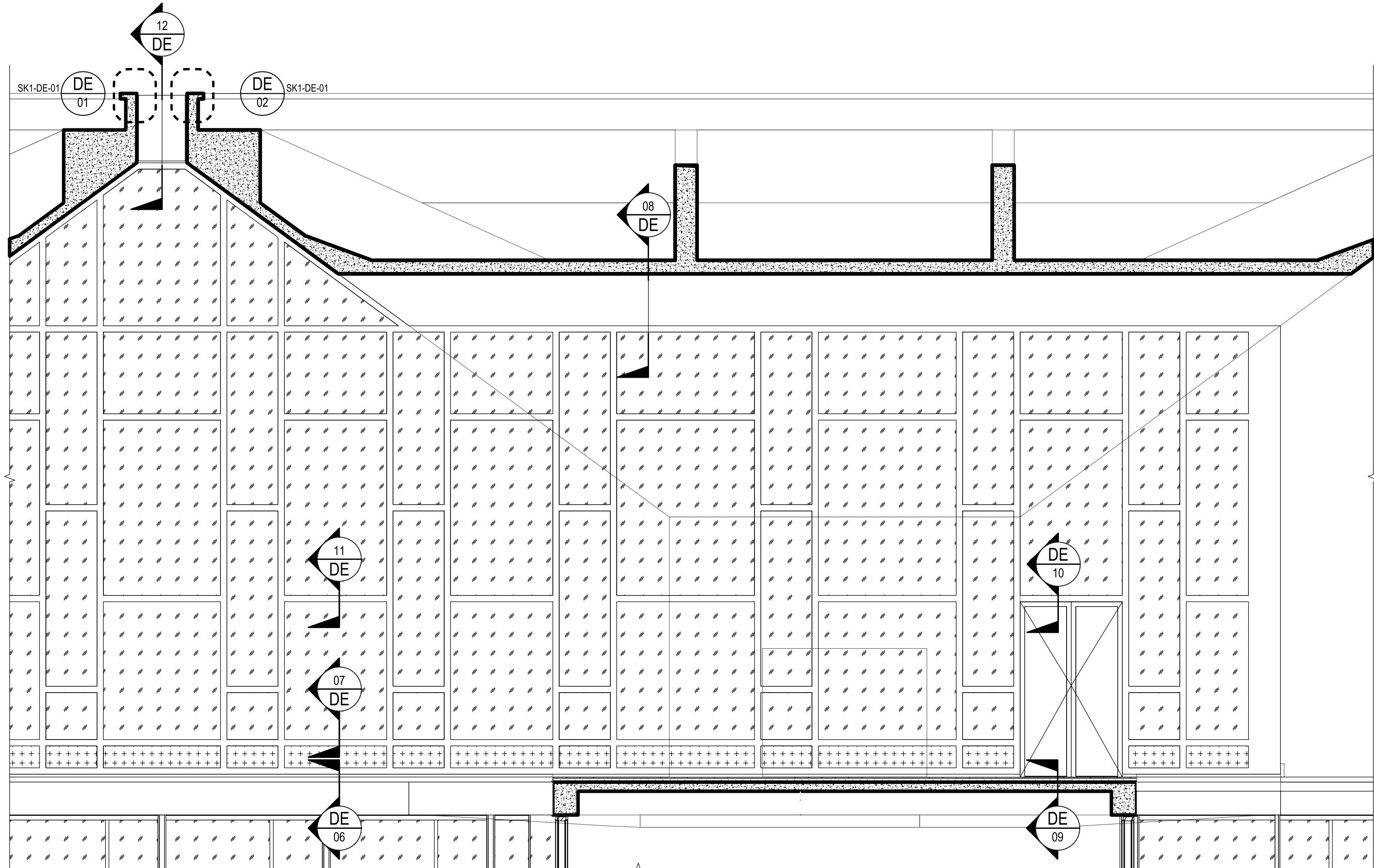

02 PART ELEV
CW2-DE-01
SCALE 1:50

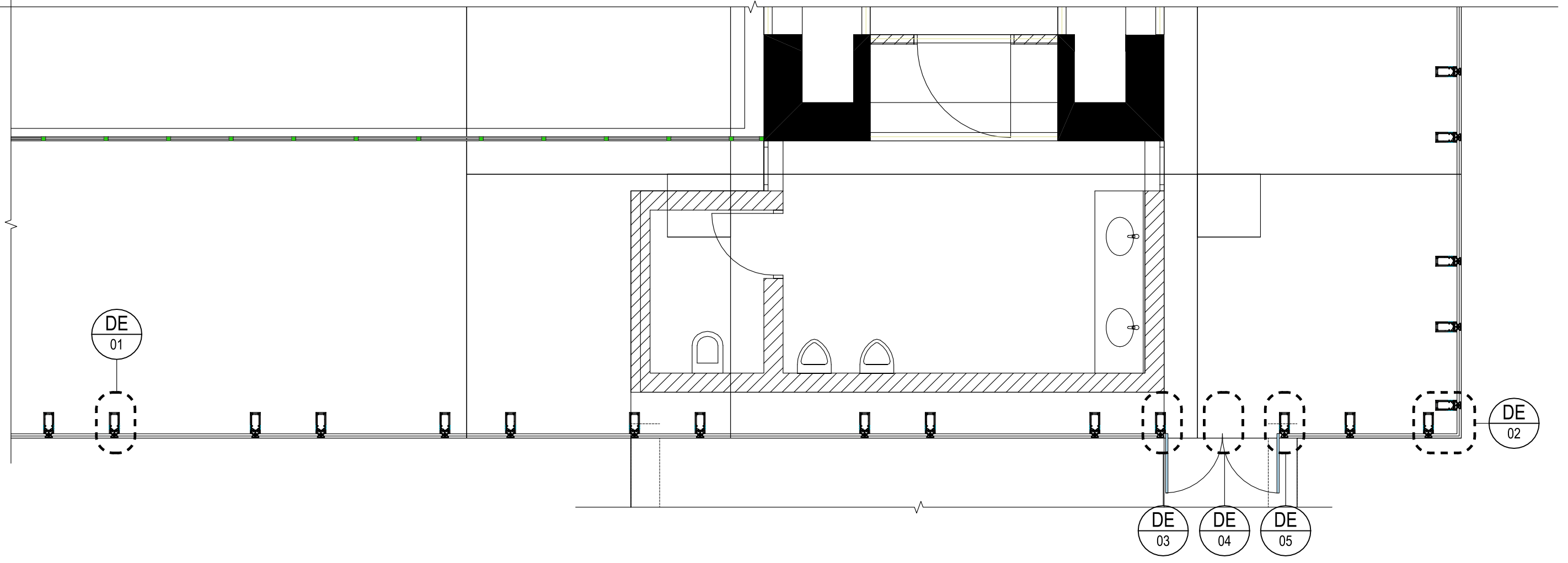

02 PART PLAN
CW2-DE-01
SCALE 1:50

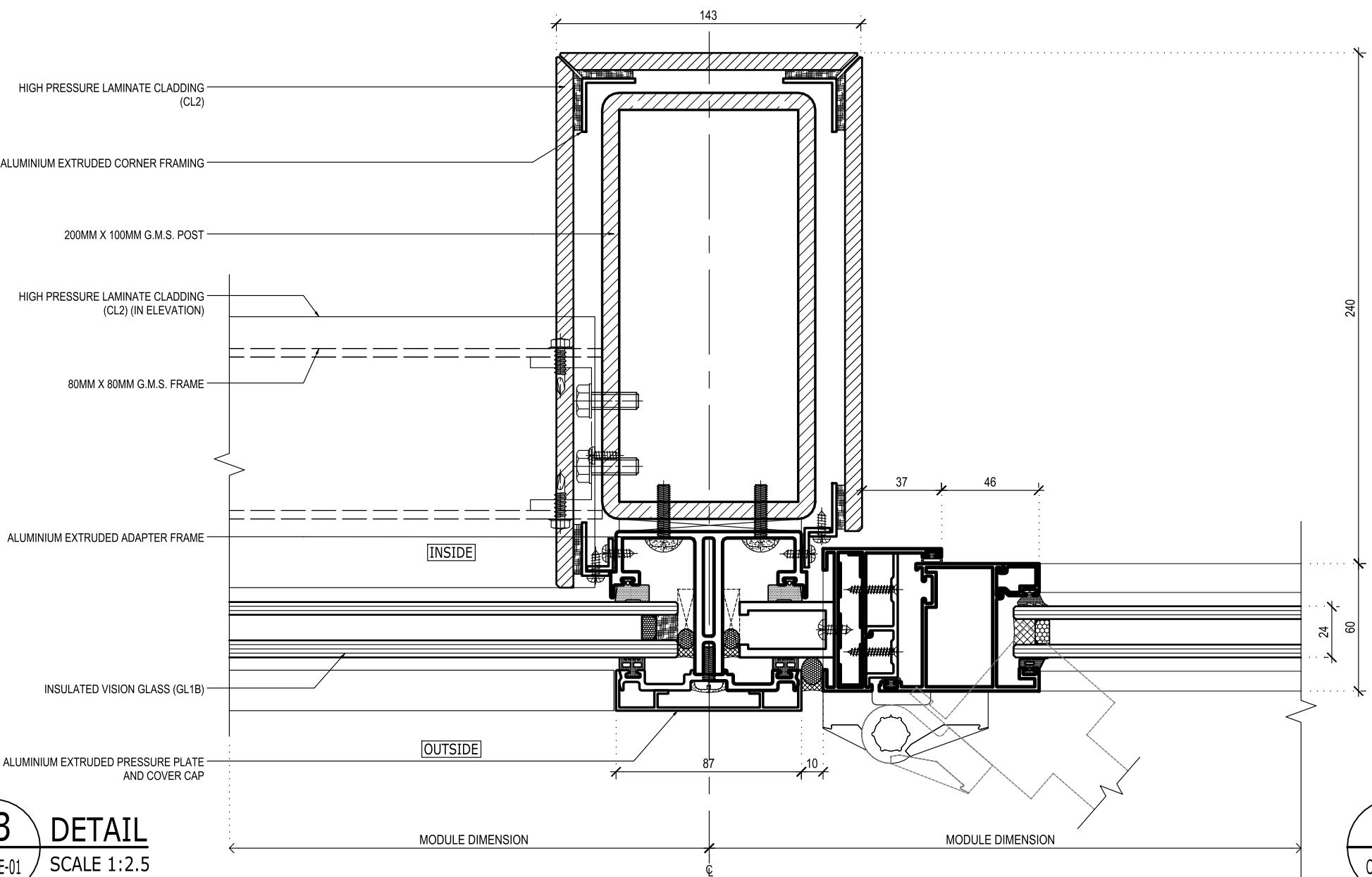

03 DETAIL
CW2-DE-01
SCALE 1:2.5

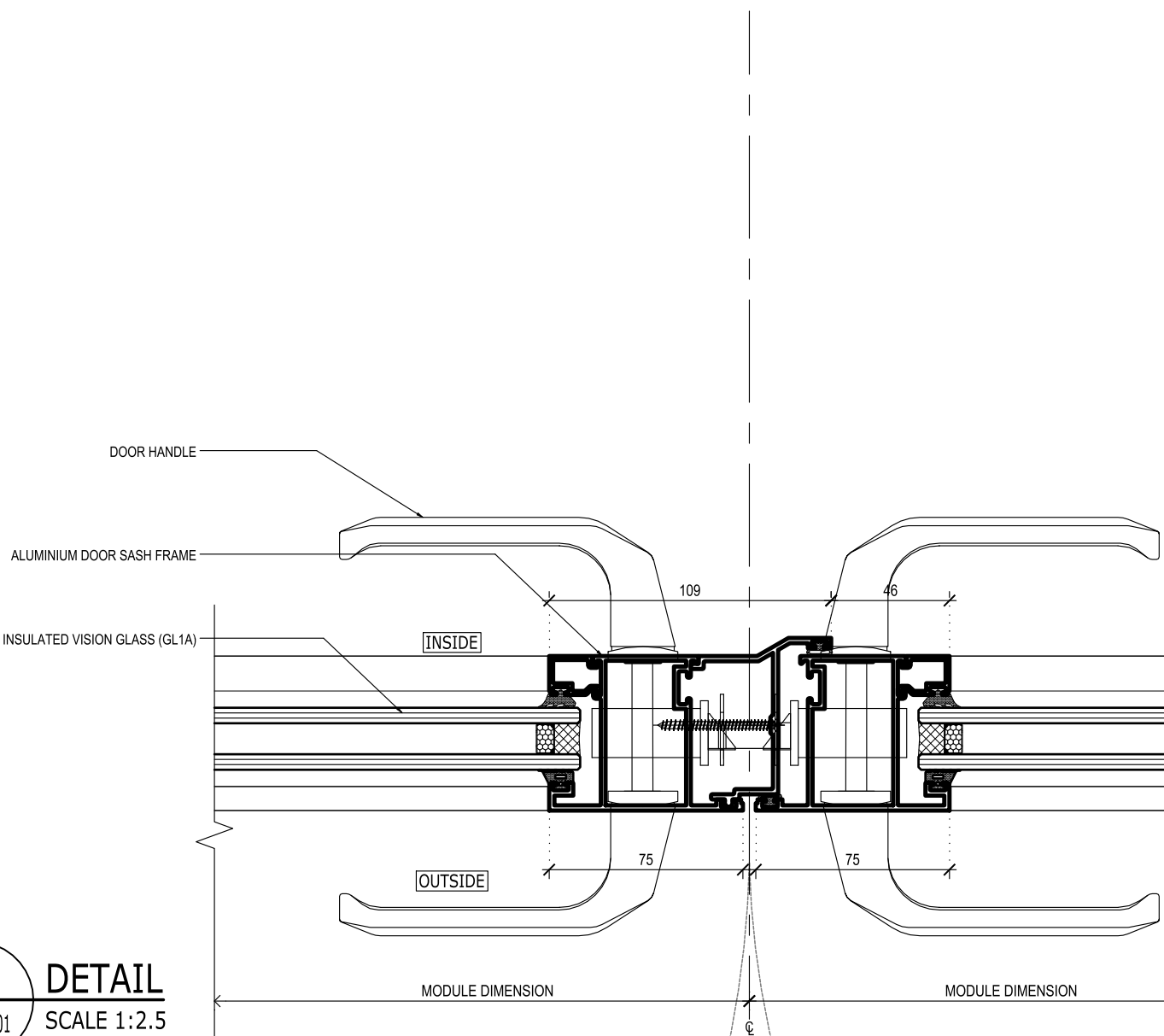

04 DETAIL
CW2-DE-01
SCALE 1:2.5

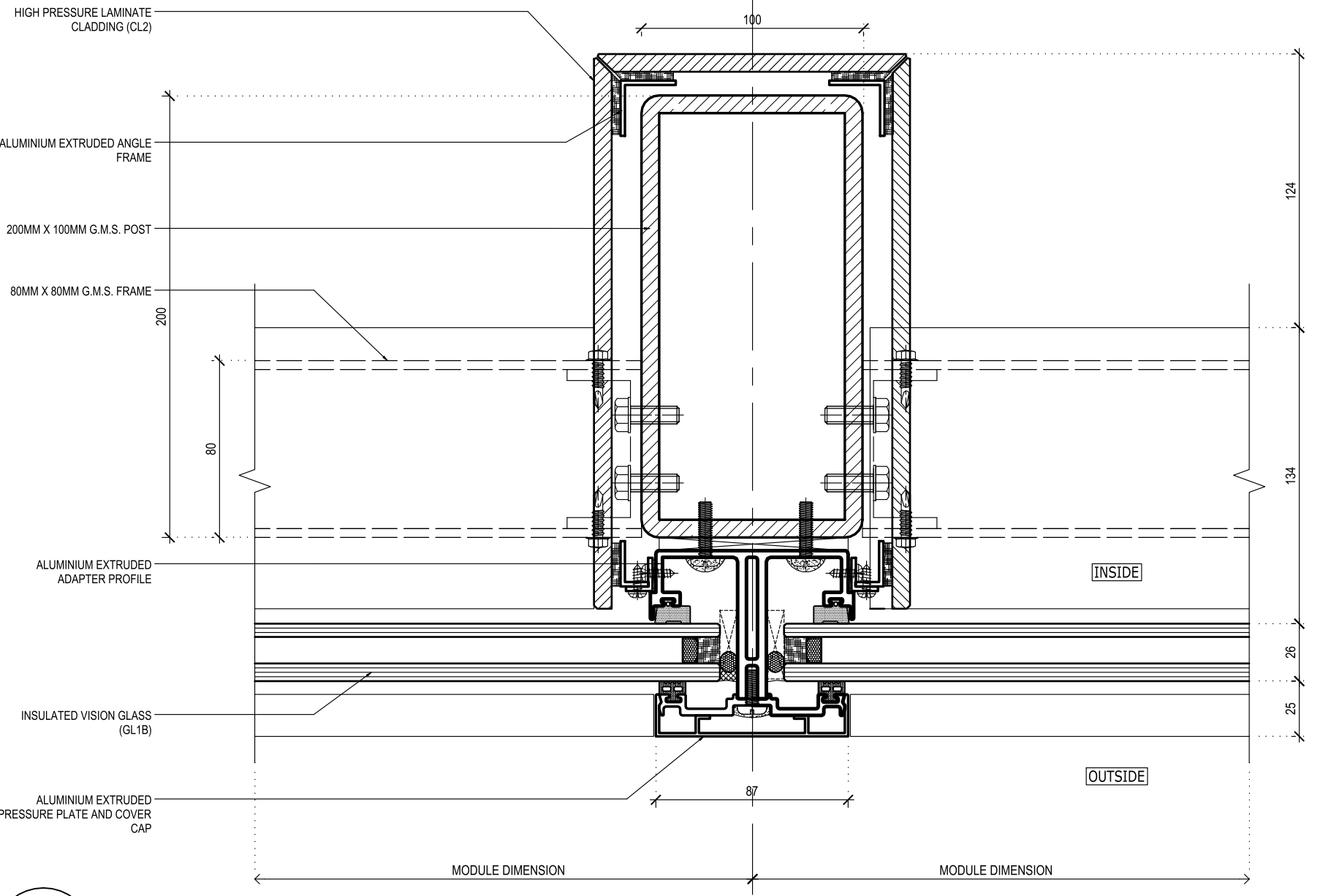

01 DETAIL
CW2-DE-01
SCALE 1:2.5

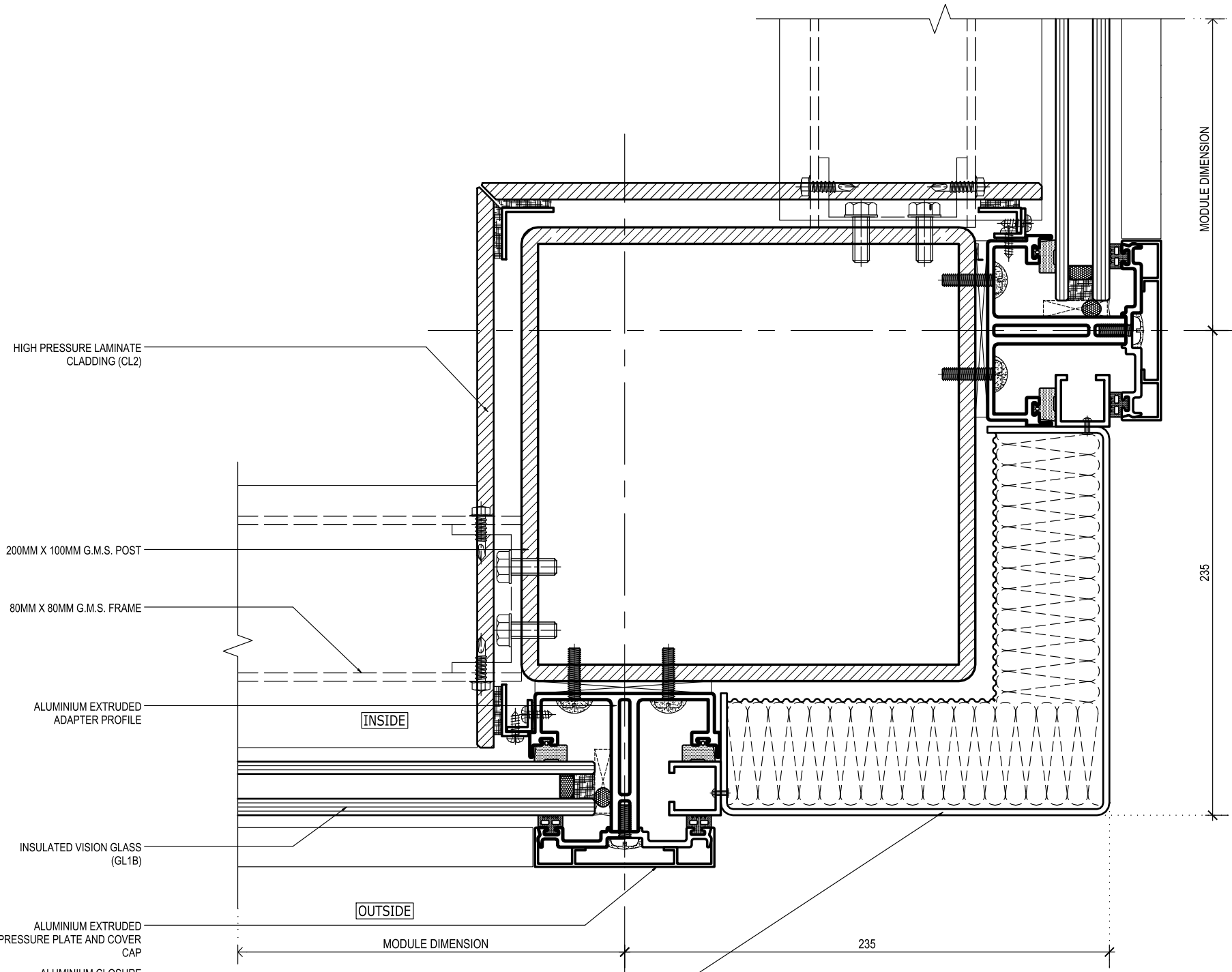

02 DETAIL
CW2-DE-01
SCALE 1:2.5

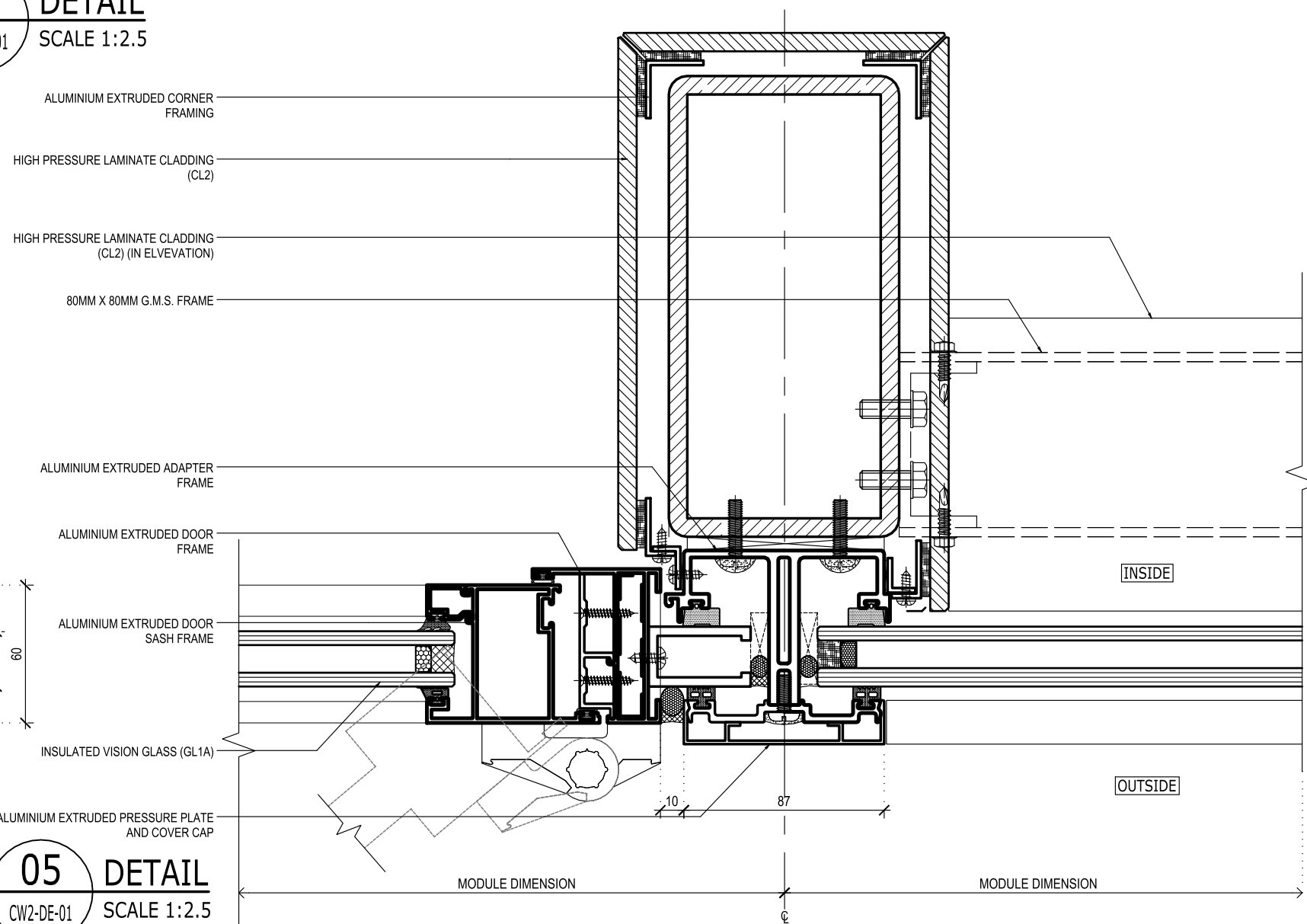

05 DETAIL
CW2-DE-01
SCALE 1:2.5

NOTES

1. ALL DIMENSIONS SHALL BE CHECKED AND CO-RELATED WITH THE STRUCTURAL DRAWINGS AND ANY AMBIGUITY SHALL BE IMMEDIATELY BROUGHT TO THE NOTICE OF THE ARCHITECT BEFORE COMMENCEMENT OF THE WORK.
2. ALL DIMENSIONS ARE IN MILLIMETERS UNLESS AND OTHERWISE SPECIFIED
3. ALL LEVELS ARE FINISHED LEVELS.

LEGEND

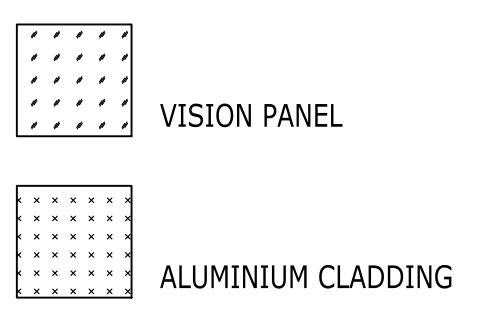

GOOD FOR CONSTRUCTION

No.	Date	Issued to	Remarks.
Distribution of Prints			
Revisions			

Key Plan

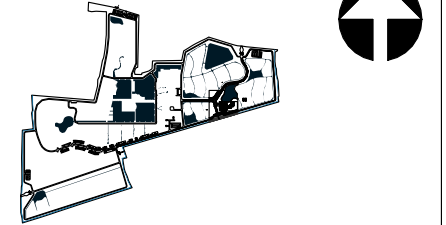

Consultants

- **Structural Consultants**
VINOD SHAH Consulting Engineers Pvt. Ltd.
- **Services Consultants**
 - M/s dle MEP
 - Pankaj Dharkar and Associates
- **Landscape Consultants**
Prabhakar Bhagwat
- **Facade Consultants**
Inhabit India Pvt Ltd
- **Roads and Pathways Consultants**
Arhmm Infra Consultants LLP

Project

NALANDA UNIVERSITY, RAJGIR

Title

EXTERNAL FACADE
SECOND FLOOR

Dealt :	Gautam Bhasin	Drawing No.	CW2-DE-01
Checked :		Serial No.	###
Scale :	As Shown		
Date :	10/03/21		

VĀSTU SHILPĀ CONSULTANTS
Architects | Planners | Urban Designers
'Sangath', Thaltej Road, Ahmedabad - 380054
Phone: 079 - 27454537 Fax: 079 - 27452006
www.sangath.org e-mail: vsc@sangath.org

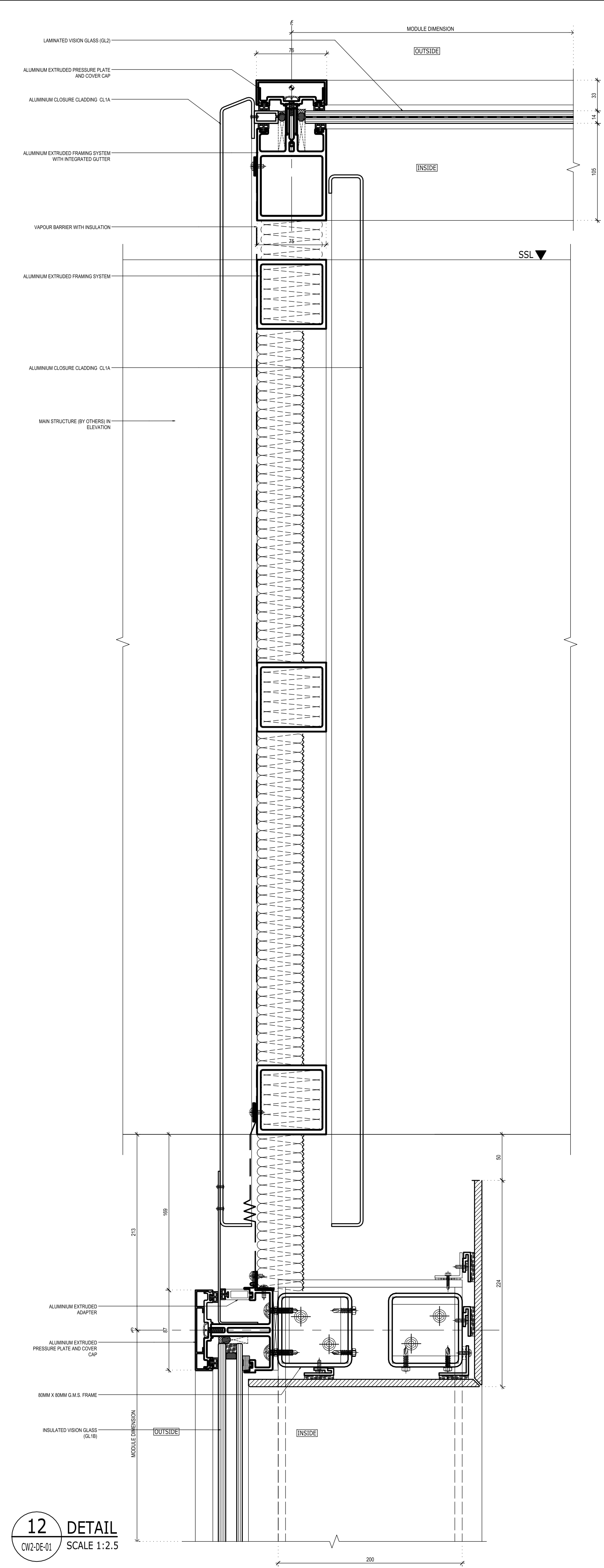
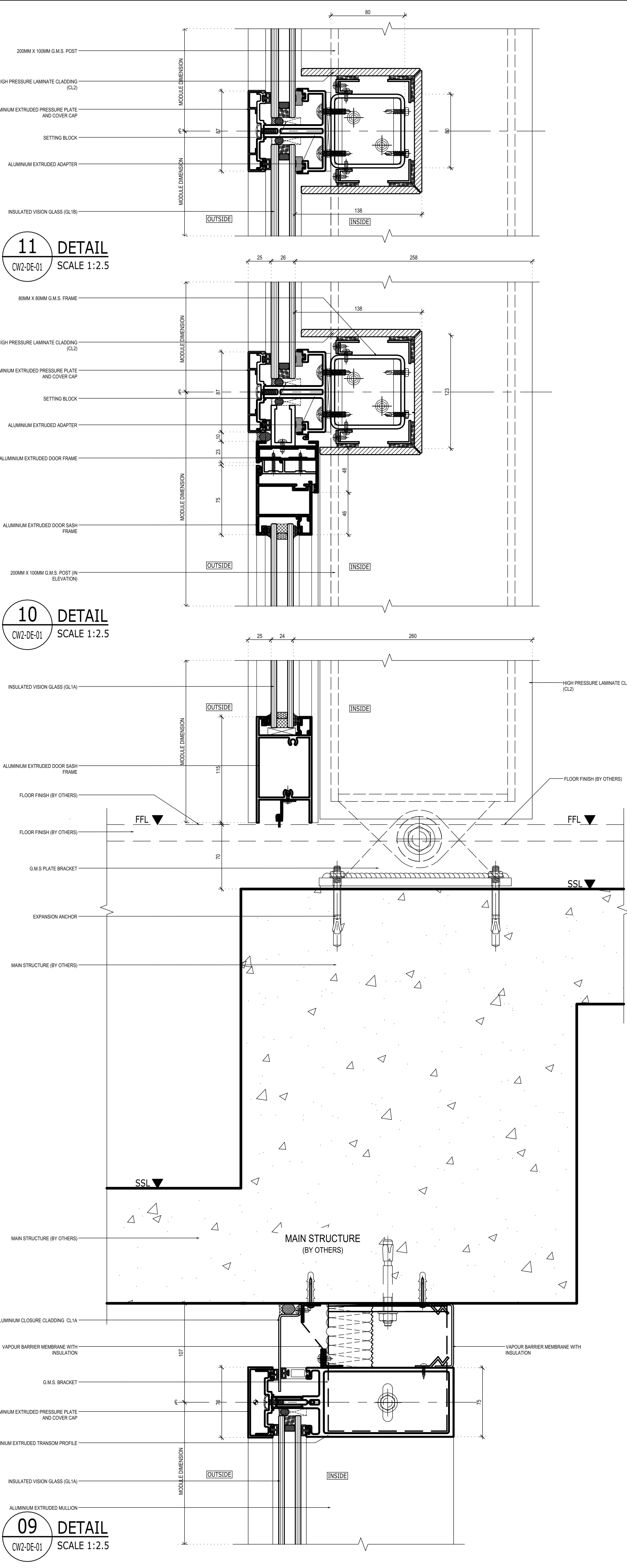
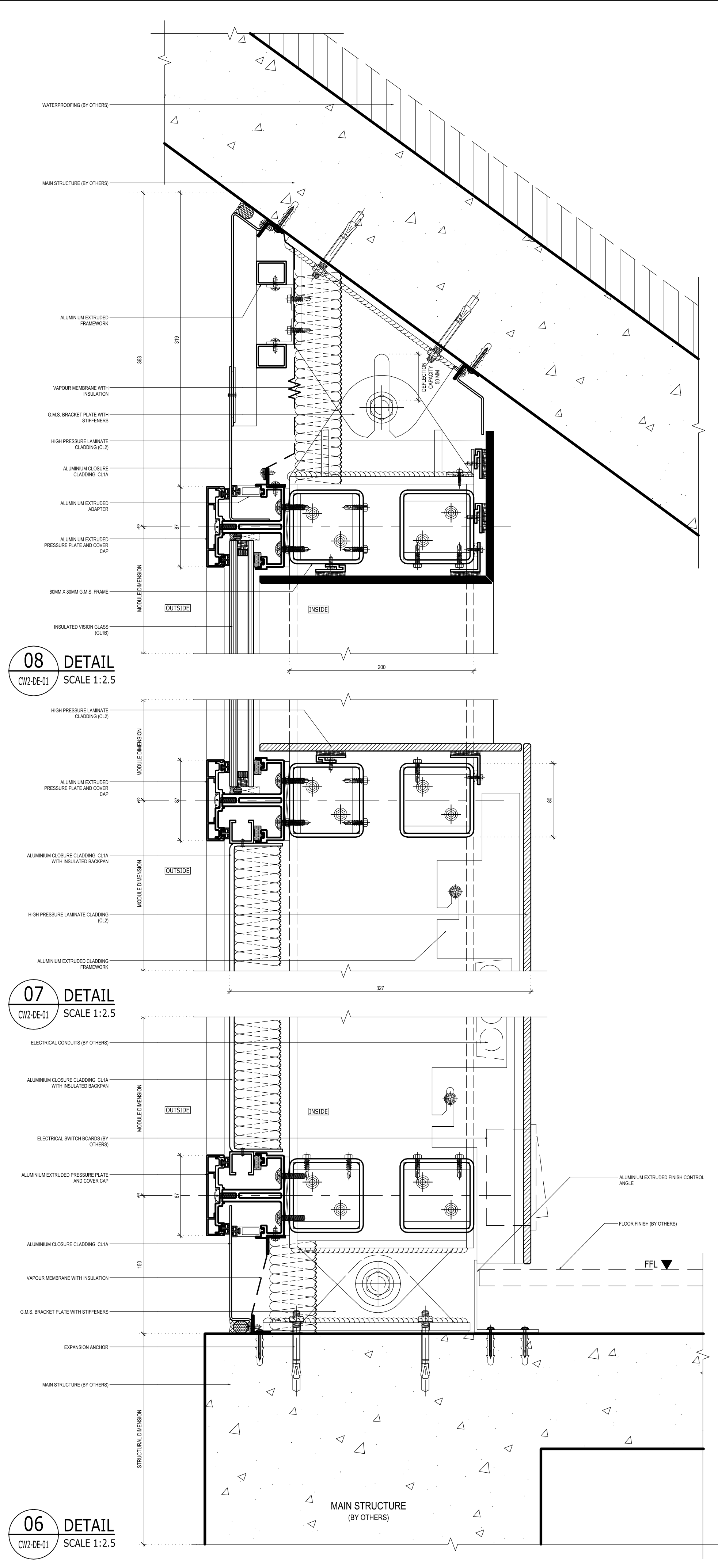

NOTES

- ALL DIMENSIONS SHALL BE CHECKED AND CO-RELATED WITH THE STRUCTURAL DRAWINGS AND ANY AMBIGUITY SHALL BE IMMEDIATELY BROUGHT TO THE NOTICE OF THE ARCHITECT BEFORE COMMENCEMENT OF THE WORK.
- ALL DIMENSIONS ARE IN MILLIMETERS UNLESS AND OTHERWISE SPECIFIED
- ALL LEVELS ARE FINISHED LEVELS.

GOOD FOR CONSTRUCTION

No.	Date	Issued to	Remarks.
Distribution of Prints			
Revisions			
Key Plan			

Consultants

- Structural Consultants**
VINOD SHAH Consulting Engineers Pvt. Ltd.
- Services Consultants**
 - M/s die MEP
 - Pankaj Dharkar and Associates
- Landscape Consultants**
Prabhakar Bhagwat
- Facade Consultants**
Inhabit India Pvt Ltd
- Roads and Pathways Consultants**
Arhmm Infra Consultants LLP

Project

NALANDA UNIVERSITY, RAJGIR

Title

**EXTERNAL FACADE
SECOND FLOOR**

Dealt :	Gautam Bhasin	Drawing No.	CW2-DE-02
Checked :		Serial No.	###
Scale :	As Shown		
Date :	10/03/21		

VĀSTU SHILPĀ CONSULTANTS
Architects | Planners | Urban Designers

Sangath, Thaltej Road, Ahmedabad - 380054
Phone: 079 - 27454537 Fax: 079 - 27452006
www.sangath.org e-mail: vsc@sangath.org

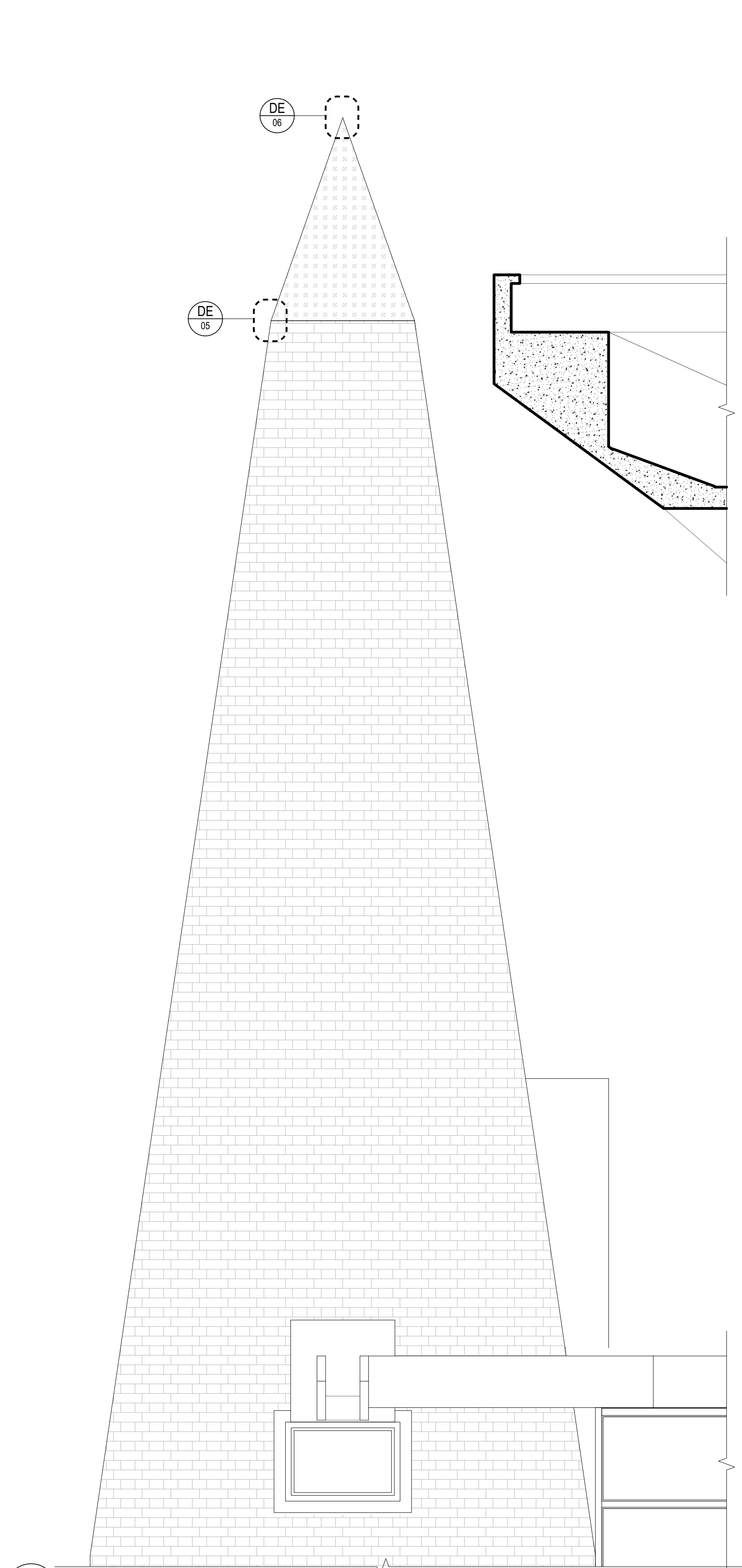

01 PART ELEV
SCALE 1:20

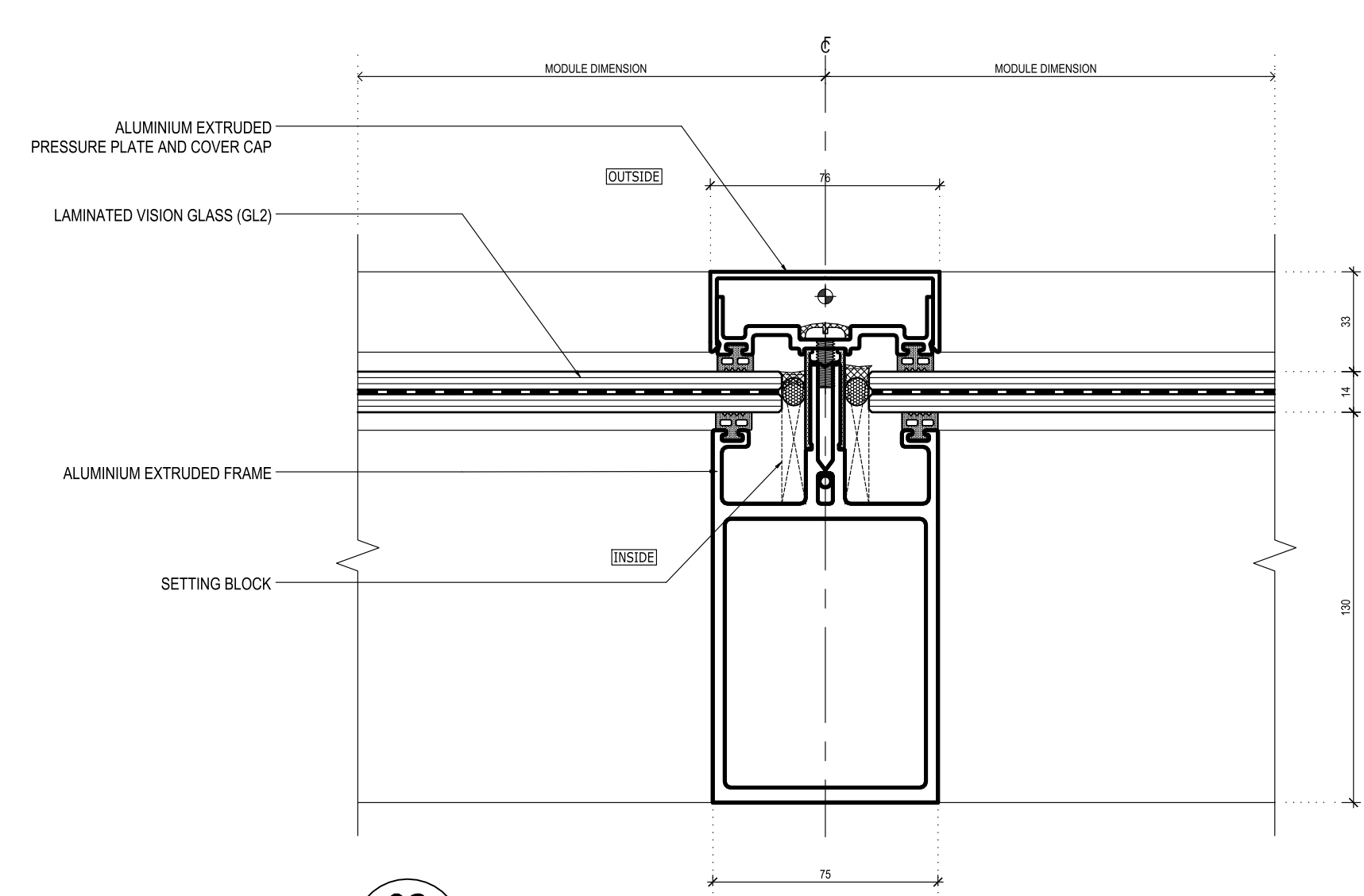

02 DETAIL
SK1-DE-01 SCALE 1:2

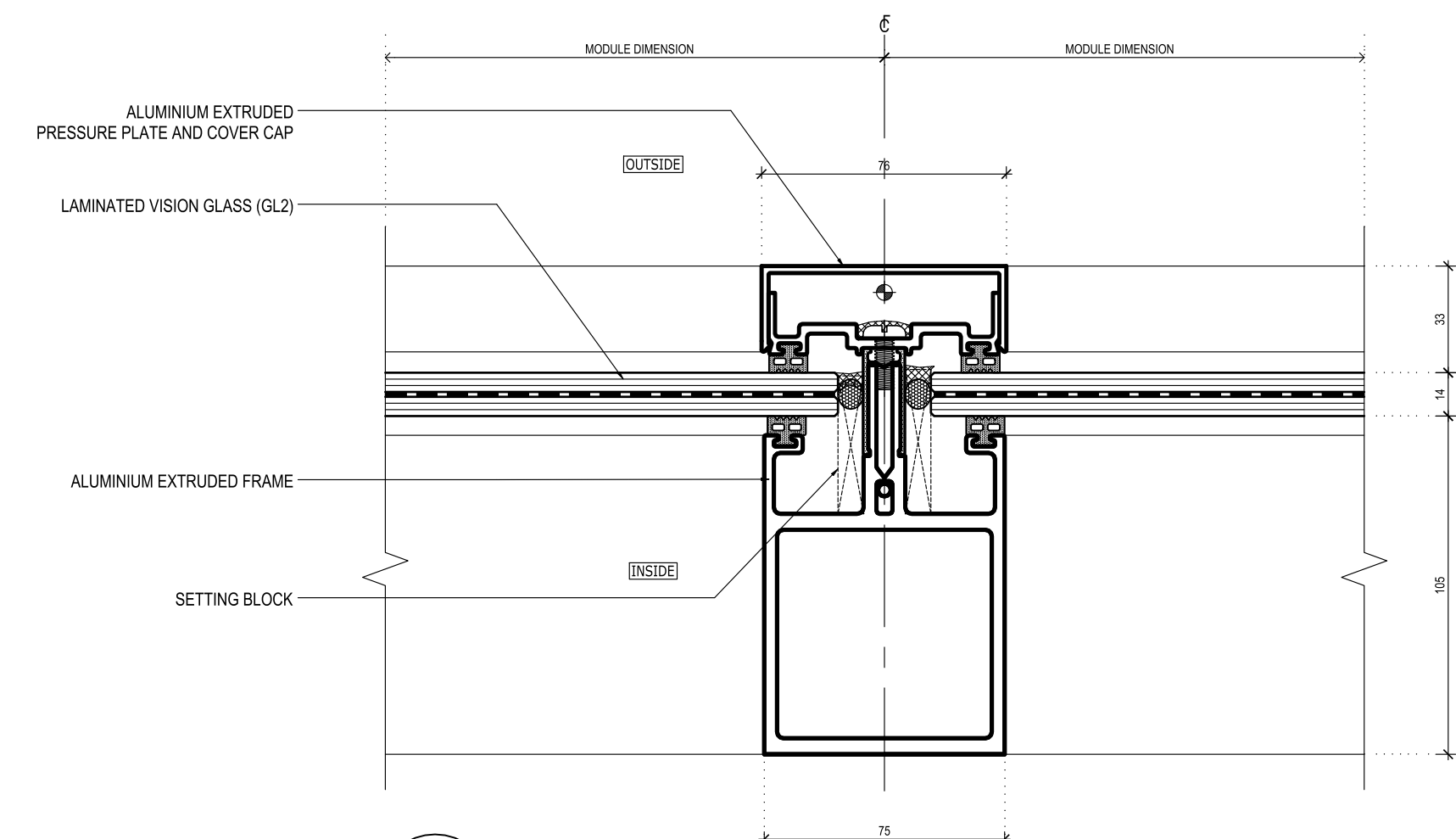

01 DETAIL
SK1-DE-01 SCALE 1:2

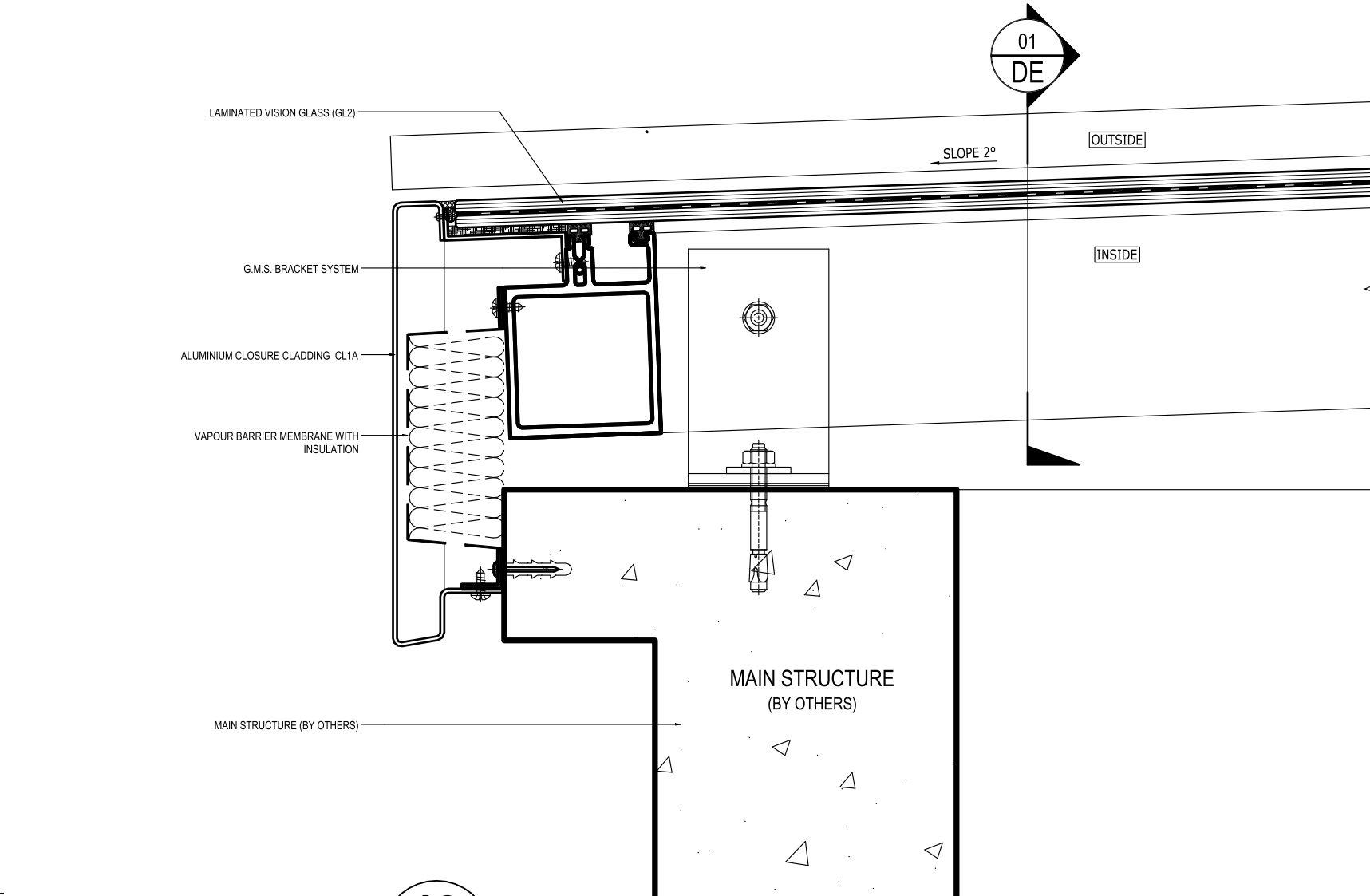

03 DETAIL
CN2-DE-01 SCALE 1:3

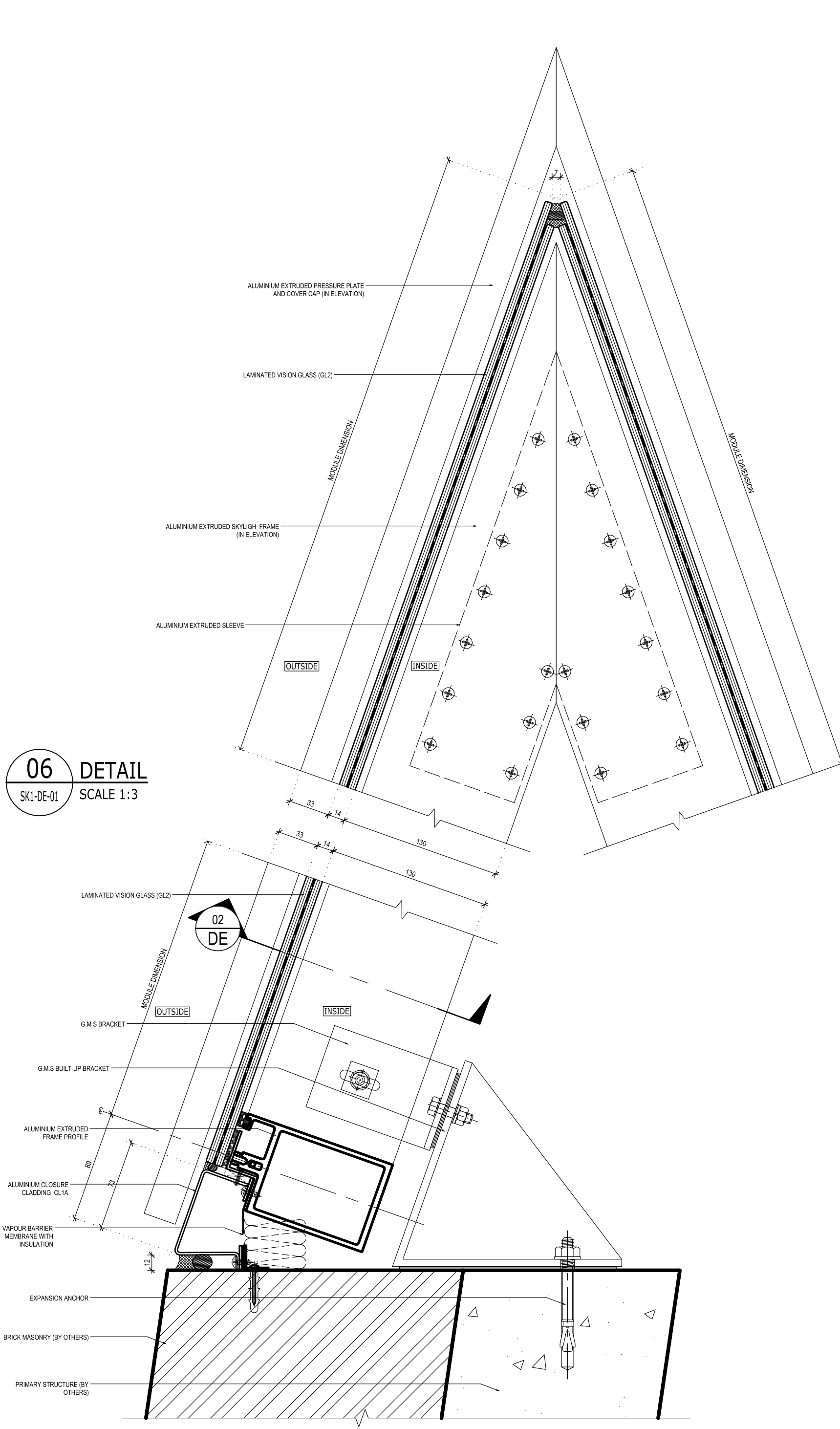

06 DETAIL
SK1-DE-01 SCALE 1:3

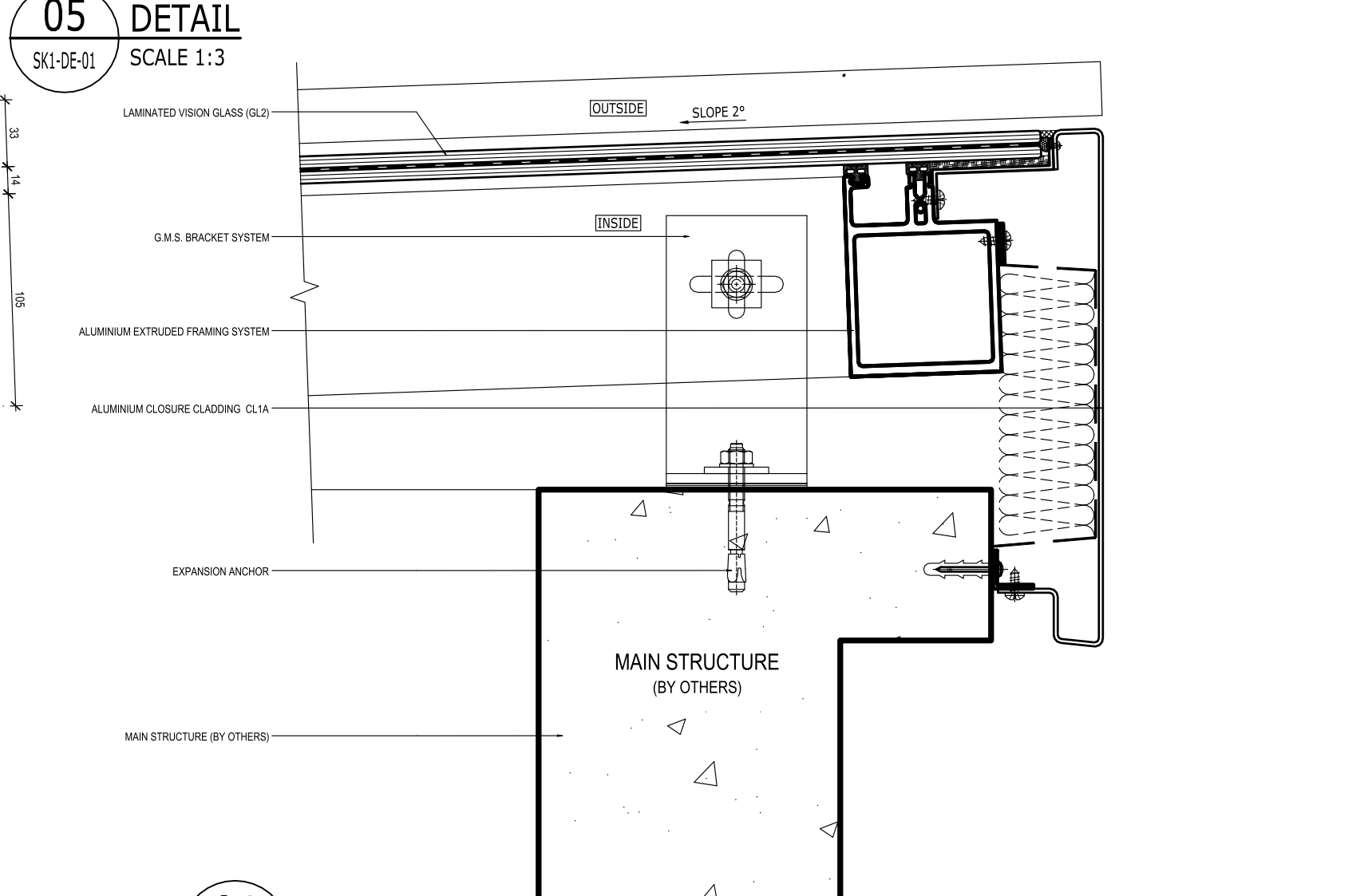

04 DETAIL
CN2-DE-01 SCALE 1:3

NOTES

1. ALL DIMENSIONS SHALL BE CHECKED AND CO-RELATED WITH THE STRUCTURAL DRAWINGS AND ANY AMBIGUITY SHALL BE IMMEDIATELY BROUGHT TO THE NOTICE OF THE ARCHITECT BEFORE COMMENCEMENT OF THE WORK.
2. ALL DIMENSIONS ARE IN MILLIMETERS UNLESS AND OTHERWISE SPECIFIED
3. ALL LEVELS ARE FINISHED LEVELS.

GOOD FOR CONSTRUCTION

No.	Date	Issued to	Remarks.
Distribution of Prints			
Revisions			
Key Plan			

Consultants

- **Structural Consultants**
VINOD SHAH Consulting Engineers Pvt. Ltd.
- **Services Consultants**
 - M/s dle MEP
 - Pankaj Dharkar and Associates
- **Landscape Consultants**
Prabhakar Bhagwat
- **Facade Consultants**
Inhabit India Pvt Ltd
- **Roads and Pathways Consultants**
Arhmm Infra Consultants LLP

Project

NALANDA UNIVERSITY, RAJGIR

Title

EXTERNAL FACADE
SKYLIGHT

Dealt :	Gautam Bhasin	Drawing No.	SK1-DE-01
Checked :		Serial No.	###
Scale :	As Shown		
Date :	10/03/21		

VASTU SHILPA CONSULTANTS
Architects | Planners | Urban Designers

'Sangath', Thaltej Road, Ahmedabad - 380054
Phone: 079 - 27454537 Fax: 079 - 27452006
www.sangath.org e-mail: vsc@sangath.org

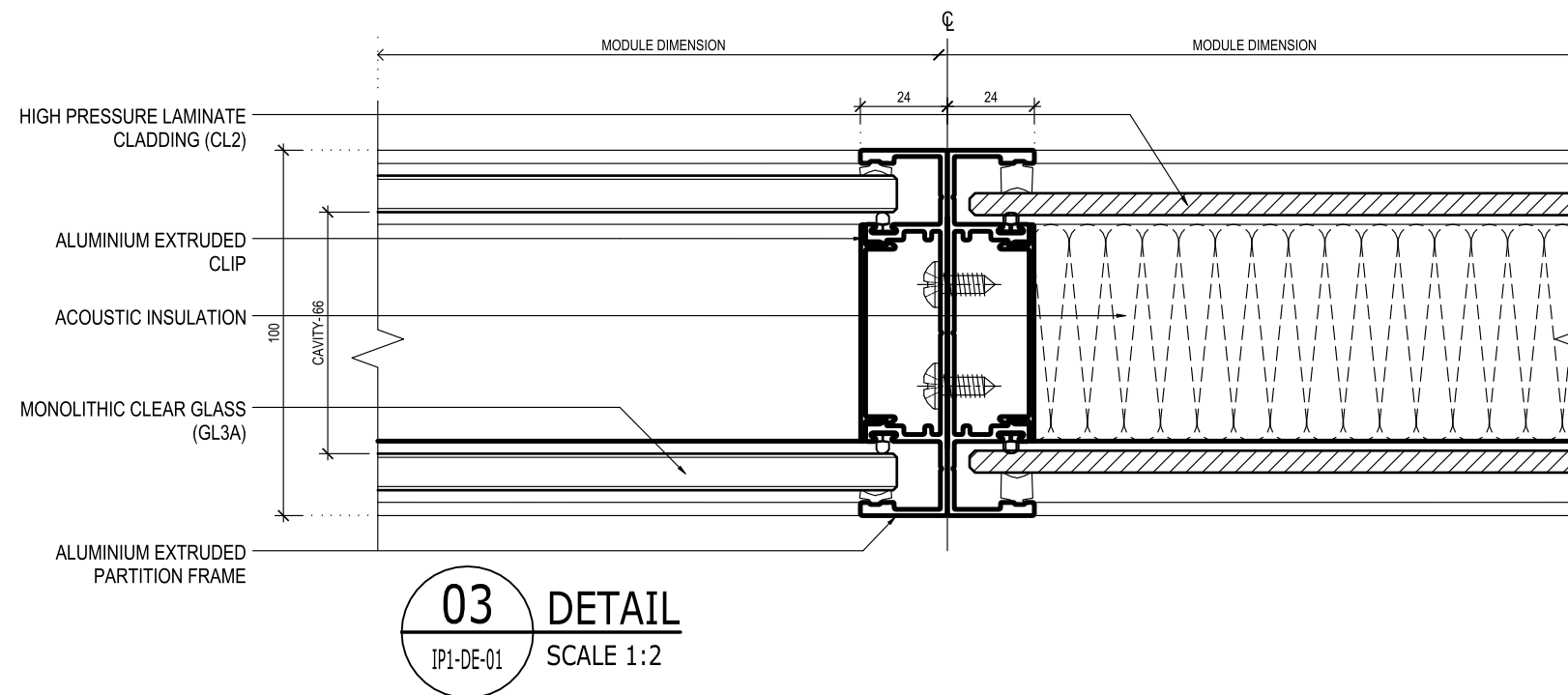
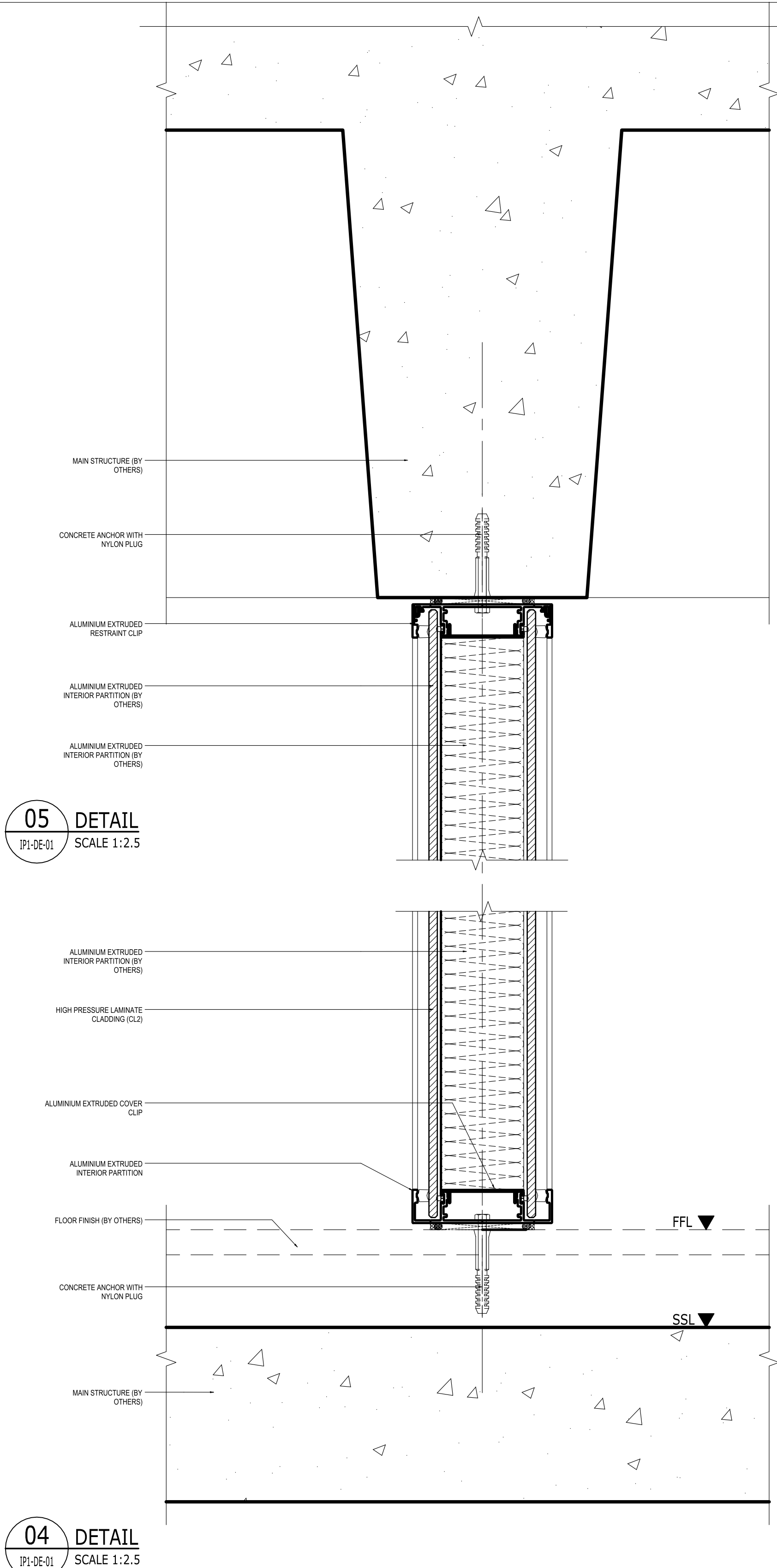
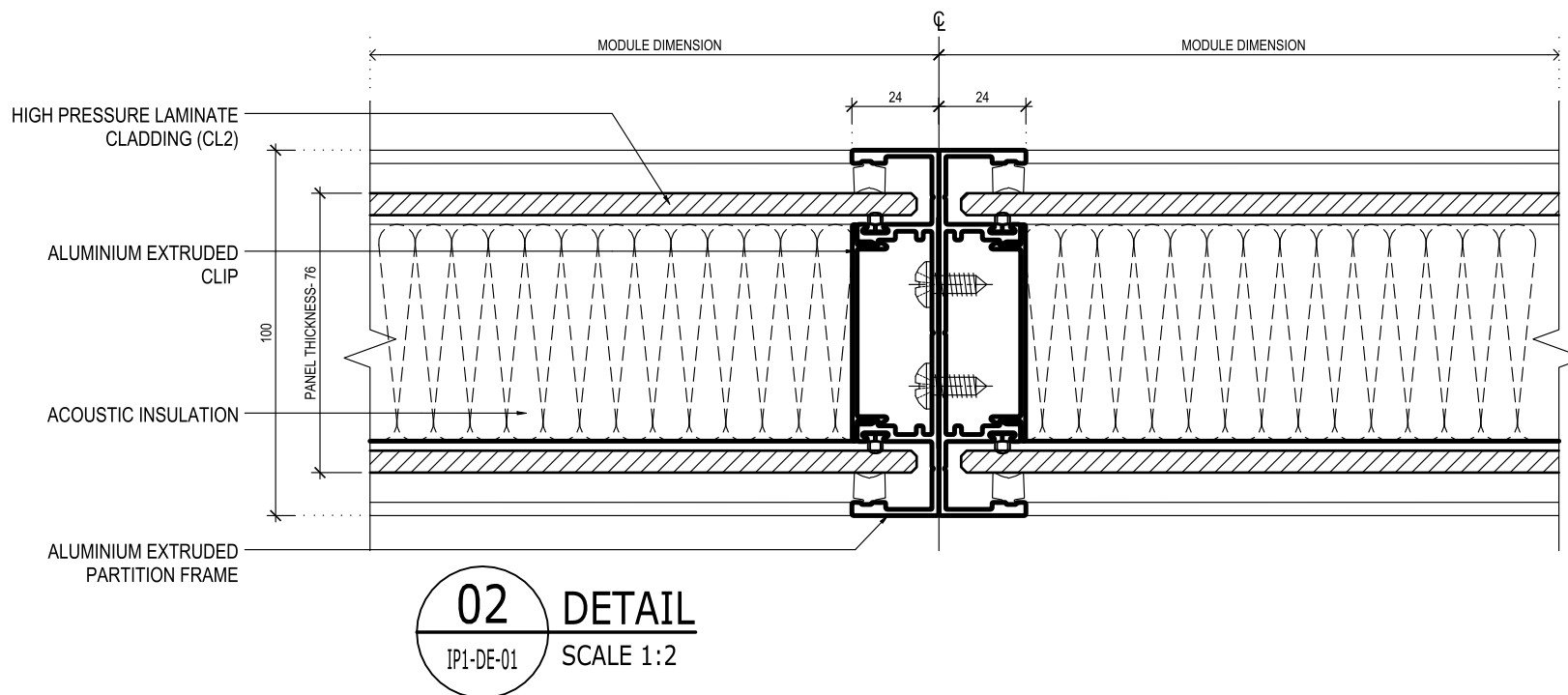
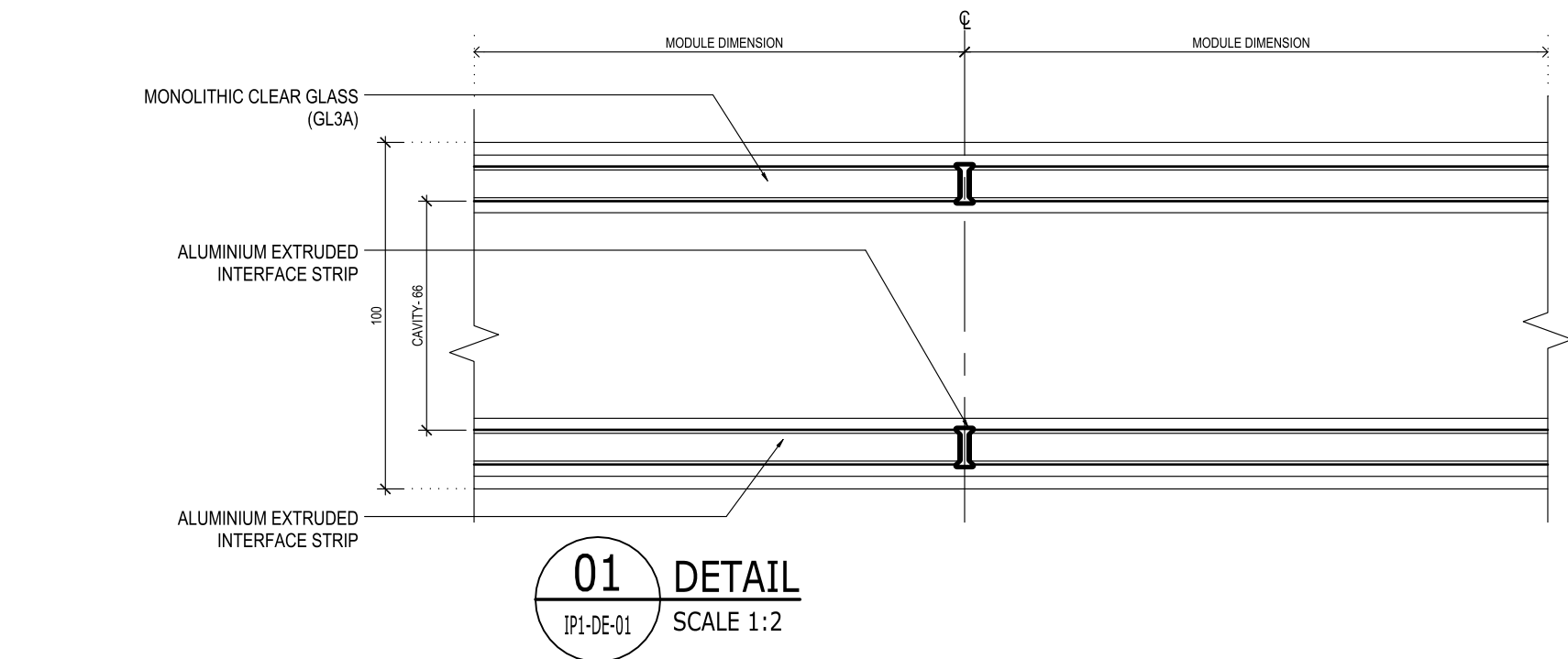
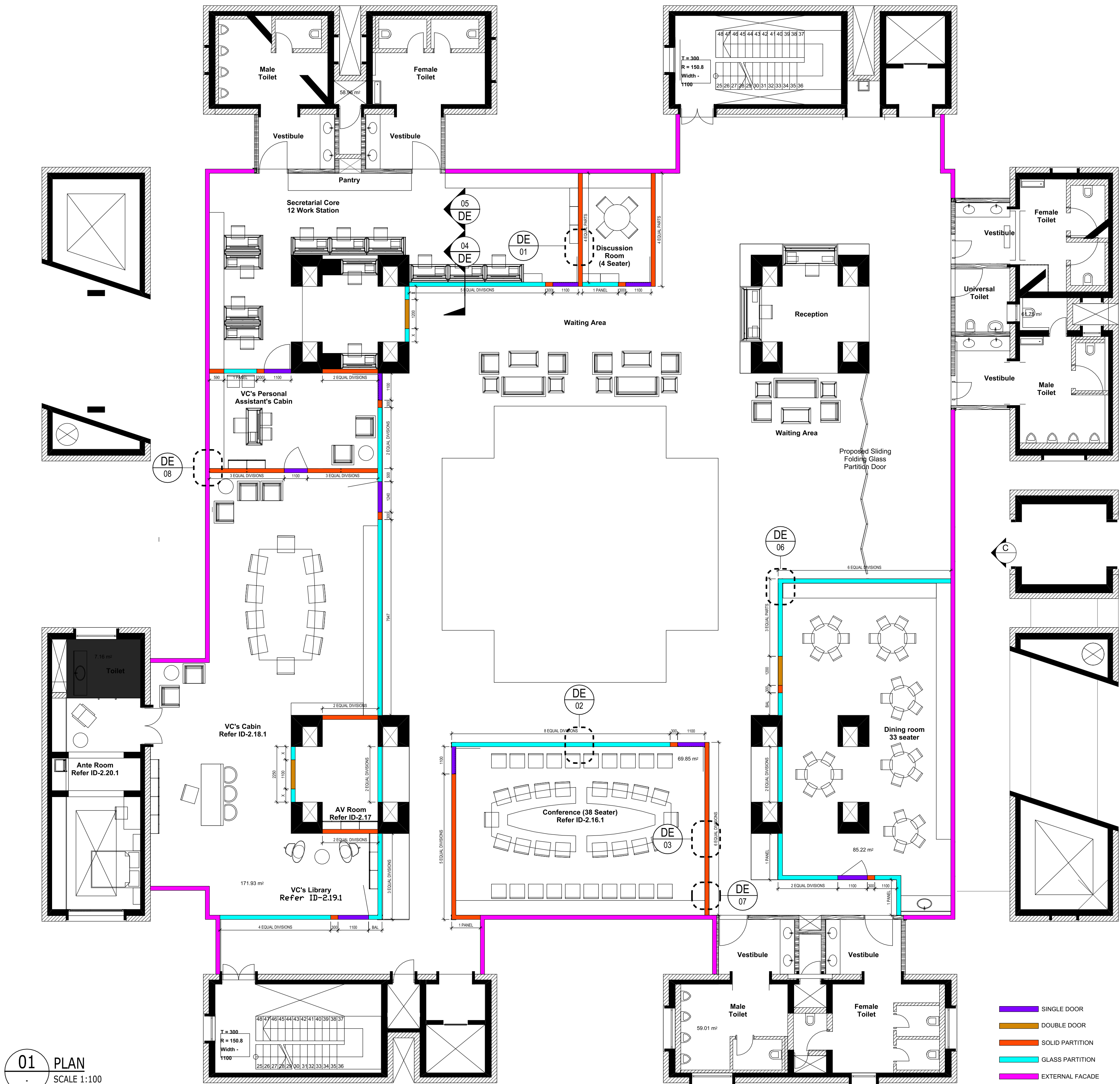

- NOTES
- ALL DIMENSIONS SHALL BE CHECKED AND CO-RELATED WITH THE STRUCTURAL DRAWINGS AND ANY AMBIGUITY SHALL BE IMMEDIATELY BROUGHT TO THE NOTICE OF THE ARCHITECT BEFORE COMMENCEMENT OF THE WORK.
 - ALL DIMENSIONS ARE IN MILLIMETERS UNLESS AND OTHERWISE SPECIFIED
 - ALL LEVELS ARE FINISHED LEVELS.

GOOD FOR CONSTRUCTION

No. Date Issued to Remarks.

Distribution of Prints

Revisions

Key Plan

Consultants

☐ **Structural Consultants**
VINOD SHAH Consulting Engineers Pvt. Ltd.

☐ **Services Consultants**
- M/s die MEP
- Pankaj Dhakar and Associates

☐ **Landscape Consultants**
Prabhakar Bhagwat

☐ **Facade Consultants**
Inhabit India Pvt Ltd

☐ **Roads and Pathways Consultants**
Arhmm Infra Consultants LLP

Project

NALANDA UNIVERSITY, RAJGIR

Title
**INTERNAL PARTITIONS
FIRST FLOOR**

Dealt : Gautam Bhasin
Checked :
Scale : As Shown
Date : 10/03/21

Drawing No.
IP1-DE-01
Serial No.
###

VASTU SHILPA CONSULTANTS
Architects | Planners | Urban Designers
"Sangath", Thaltej Road, Ahmedabad - 380054
Phone: 079 - 27454537 Fax: 079 - 27452006
www.sangath.org e-mail: vsc@sangath.org

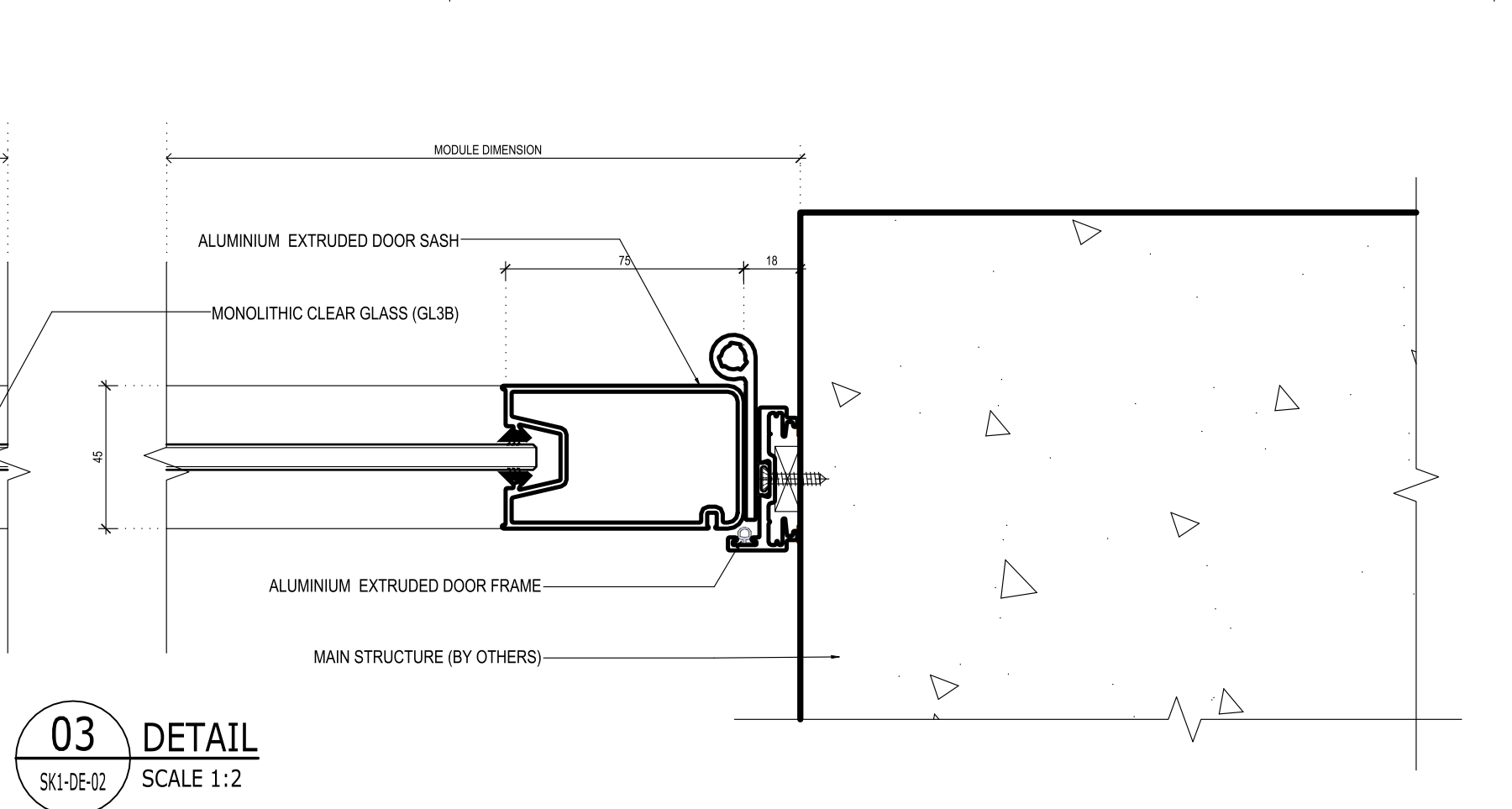
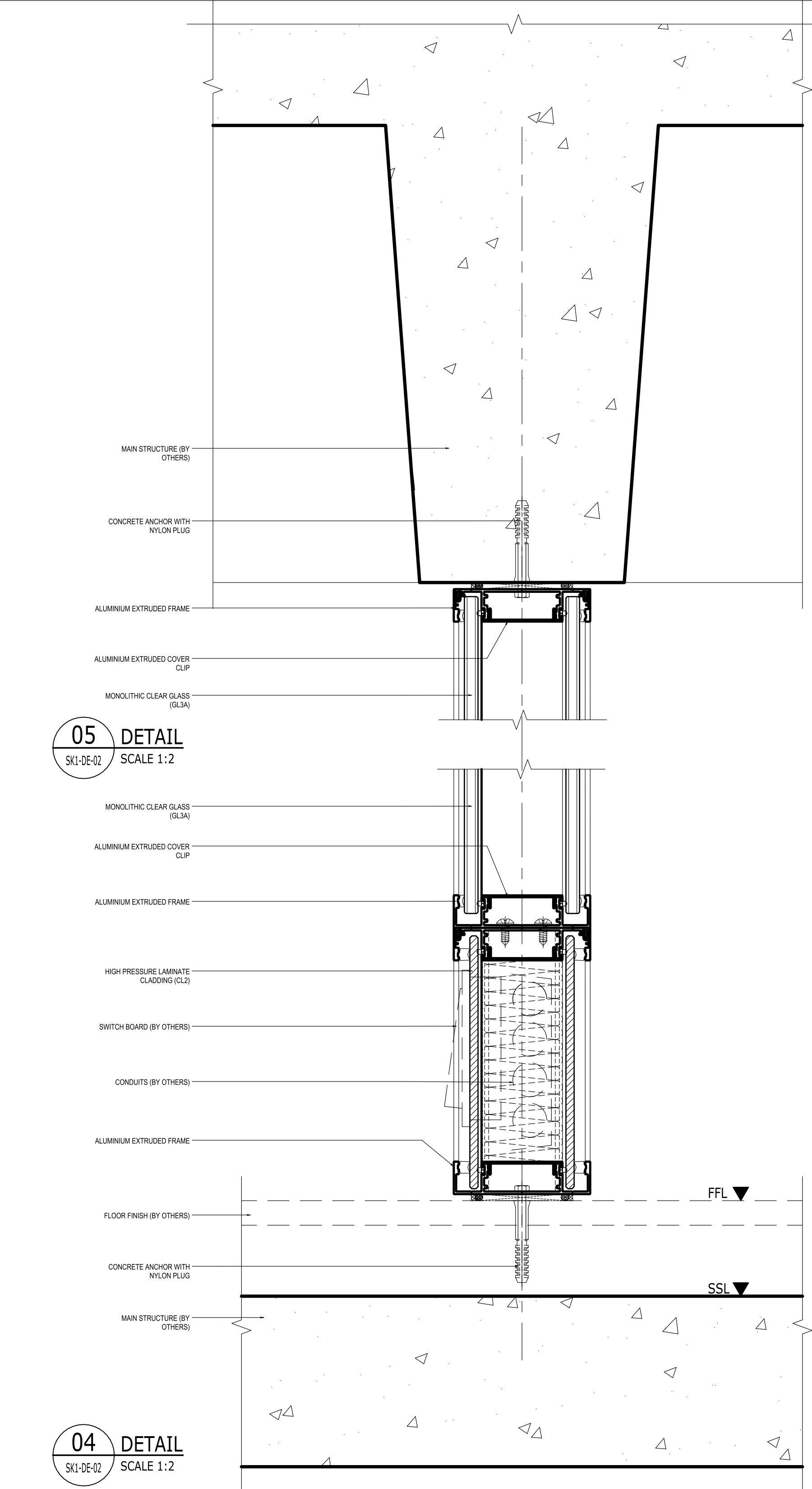
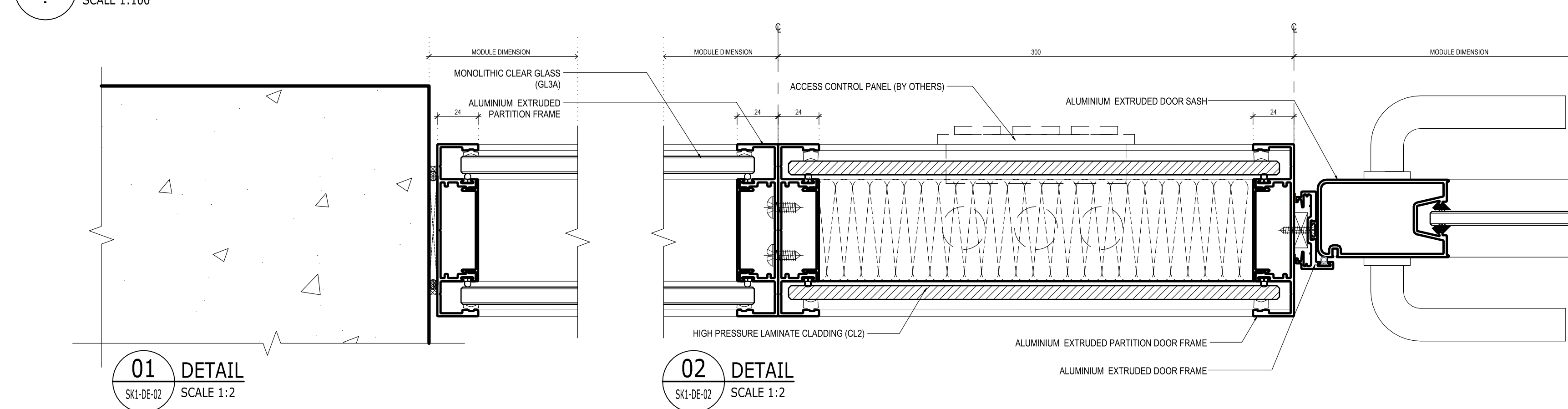
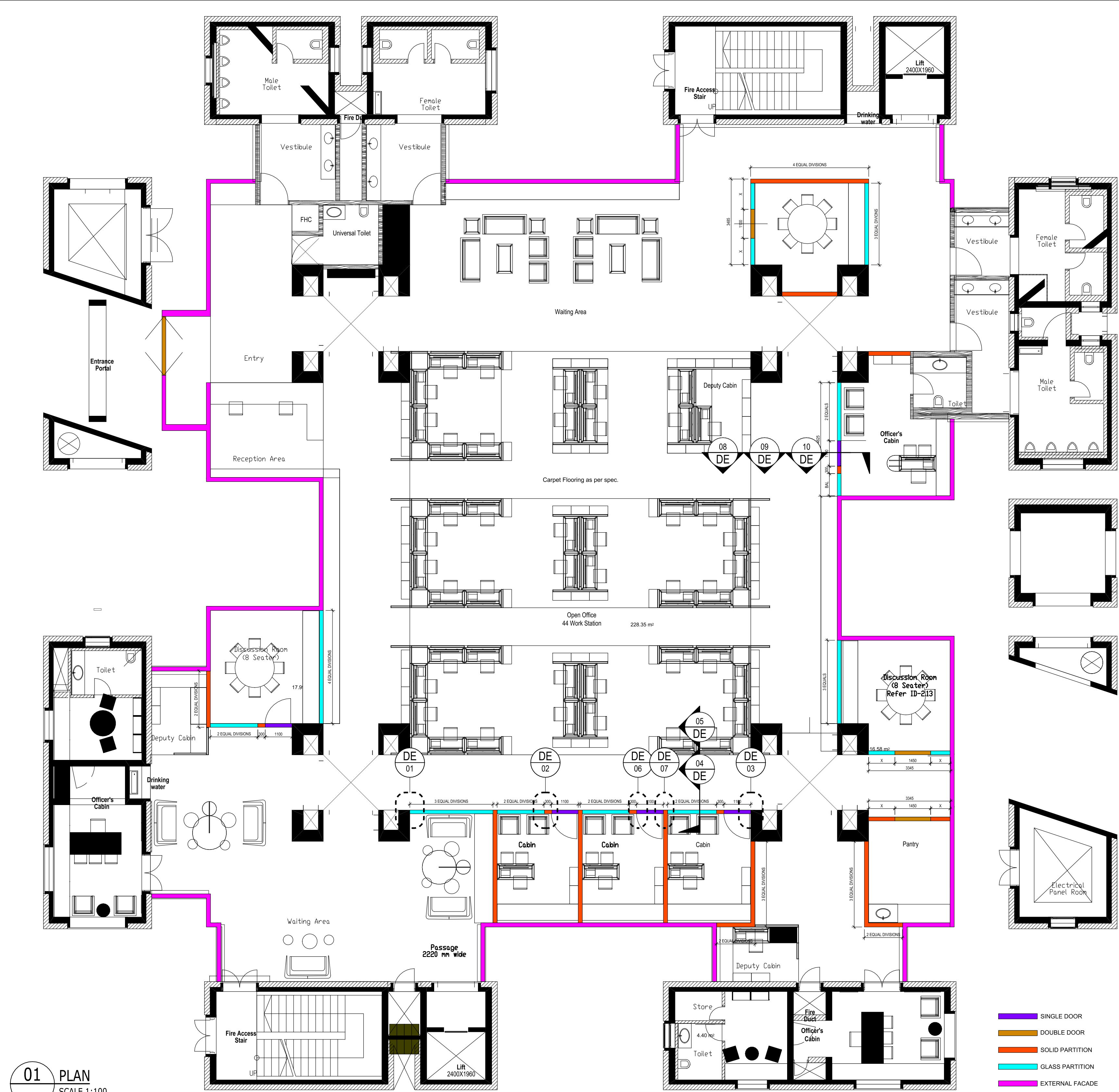

NOTES

1. ALL DIMENSIONS SHALL BE CHECKED AND CO-RELATED WITH THE STRUCTURAL DRAWINGS AND ANY AMBIGUITY SHALL BE IMMEDIATELY BROUGHT TO THE NOTICE OF THE ARCHITECT BEFORE COMMENCEMENT OF THE WORK.
2. ALL DIMENSIONS ARE IN MILLIMETERS UNLESS AND OTHERWISE SPECIFIED
3. ALL LEVELS ARE FINISHED LEVELS.

GOOD FOR CONSTRUCTION

No.	Date.	Issued to	Remarks.
Distribution of Prints			
Revisions			
Key Plan			

- Consultants
- Structural Consultants
VINOD SHAH Consulting Engineers Pvt. Ltd.
 - Services Consultants
- M/s die MEP
- Pankaj Dharkar and Associates
 - Landscape Consultants
Prabhakar Bhagwat
 - Facade Consultants
Inhabit India Pvt Ltd
 - Roads and Pathways Consultants
Arhmm Infra Consultants LLP

Project

NALANDA UNIVERSITY, RAJGIR

Title

**INTERNAL PARTITIONS
GROUND FLOOR**

Dealt : Gautam Bhasin
Checked :
Scale : As Shown
Date : 10/03/21

Drawing No.
IP1-DE-02
Serial No.
###

VASTU SHILPA CONSULTANTS
Architects | Planners | Urban Designers

'Sangath', Thaltej Road, Ahmedabad - 380054
Phone: 079 - 27454537 Fax: 079 - 27452006
www.sangath.org e-mail: vsc@sangath.org

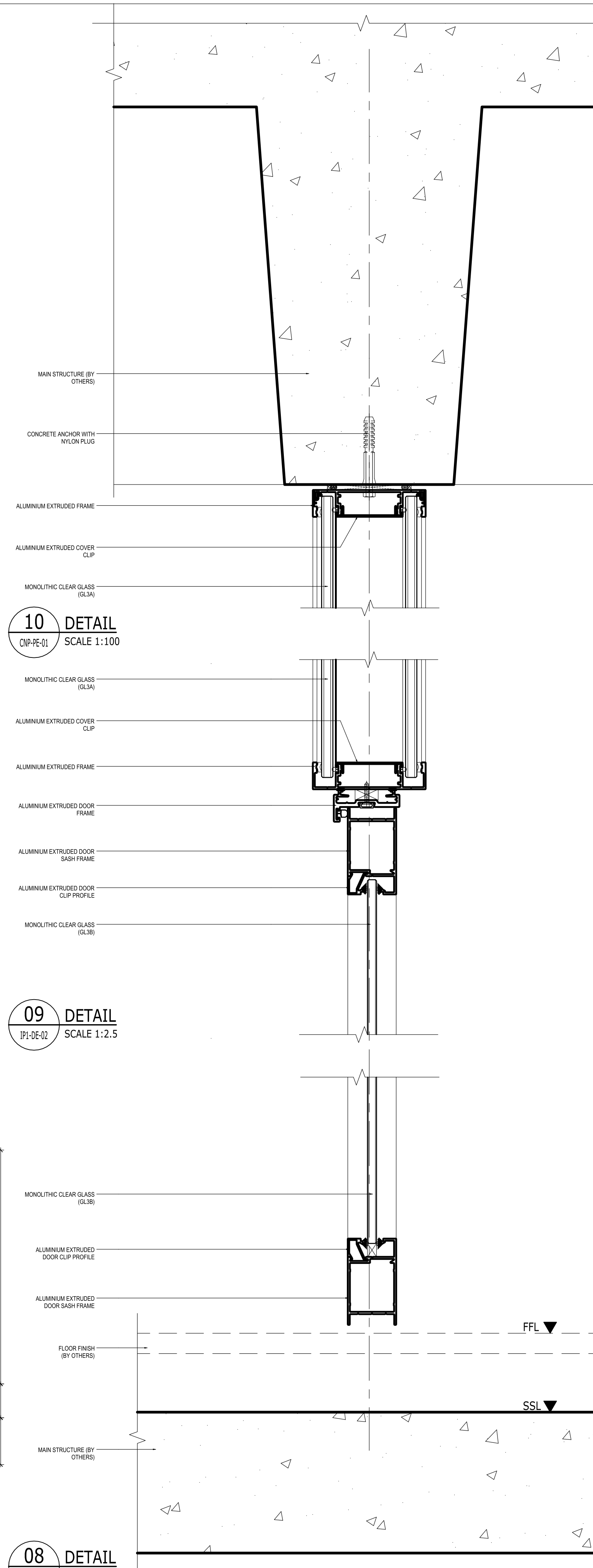
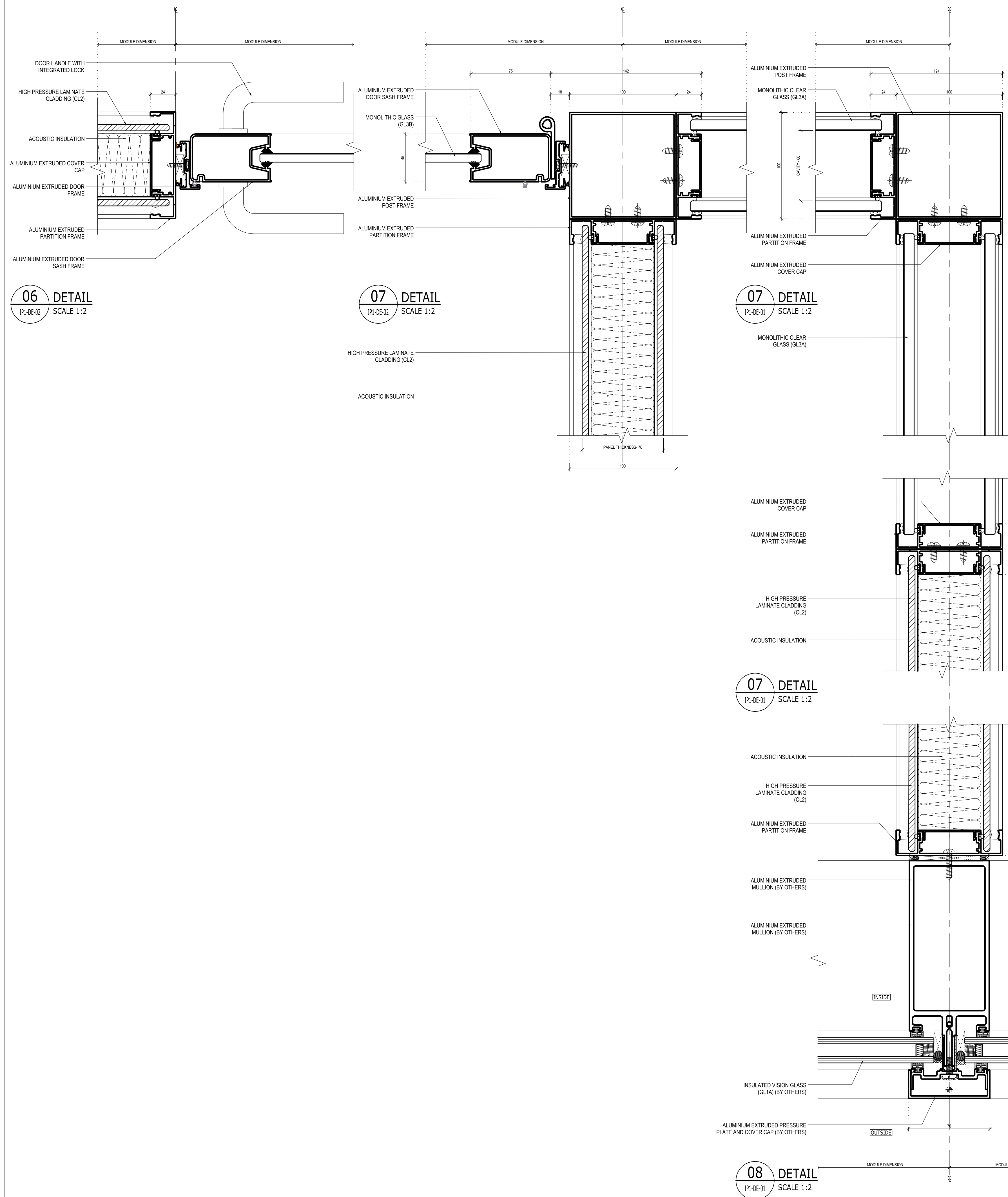

- ## NOTES
1. ALL DIMENSIONS SHALL BE CHECKED AND CO-RELATED WITH THE STRUCTURAL DRAWINGS AND ANY AMBIGUITY SHALL BE IMMEDIATELY BROUGHT TO THE NOTICE OF THE ARCHITECT BEFORE COMMENCEMENT OF THE WORK.
 2. ALL DIMENSIONS ARE IN MILLIMETERS UNLESS AND OTHERWISE SPECIFIED
 3. ALL LEVELS ARE FINISHED LEVELS.

GOOD FOR CONSTRUCTION

--	--	--	--

No.	Date.	Issued to	Remarks.
-----	-------	-----------	----------

Distribution

Revisions

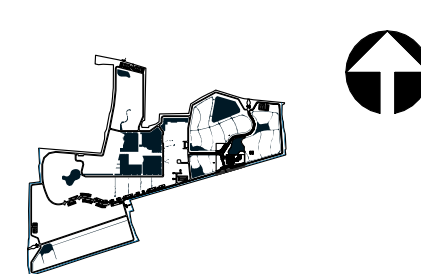

Consultants

- **Structural Consultants**
VINOD SHAH Consulting Engineers Pvt. Ltd
- **Services Consultants**
 - M/s dle MEP
 - Pankaj Dharkar and Associates
- **Landscape Consultants**
Prabhakar Bhagwat
- **Facade Consultants**
Inhabit India Pvt Ltd
- **Roads and Pathways Consultants**
Arhmm Infra Consultants LLP

Project

NALANDA UNIVERSITY, RAJGIR

Title	INTERNAL PARTITIONS DETAILS
-------	--------------------------------

Dealt : Gautam Bhasin	Drawing No.
Checked :	IP1-DE-03
Scale : As Shown	Serial No.
Date : 10/03/21	###

VĀSTU SHILPĀ CONSULTANTS
Architects | Planners | Urban Designers

'Sangath', Thaltej Road, Ahmedabad - 380054
Phone: 079 - 27454537 Fax: 079 - 27452006
www.sangath.org e-mail: vsc@sangath.org